2 CENTS PAY NO MORE!

Chicago Daily Tribune

THE WORLD'S GREATEST NEWSPAPER

FINAL ★★

VOLUME CI.—NO. 38 C [REG. U. S. PAT. OFFICE. COPYRIGHT 1942 BY THE CHICAGO TRIBUNE.] FRIDAY, FEBRUARY 13, 1942.—34 PAGES THIS PAPER CONSISTS OF TWO SECTIONS—SECTION ONE PRICE TWO CENTS IN CHICAGO AND SUBURBS ELSEWHERE THREE CENTS

HITLER'S WARSHIPS ESCAPE!

U. S. Navy Reveals It Sank 16 Japanese Ships in Pacific Raid

BRITISH STRIKE BACK AT JAPS IN SINGAPORE

Claim Successes in Counterattacks.

BULLETIN.

TOKIO, Feb. 13 (Friday) (from Japanese broadcasts) (AP).—Japanese military observers today expressed themselves as "flabbergasted at the inhuman sense of duty of British army leaders" for not surrendering Singapore and thus sparing both their troops and civilians, Domei said in a broadcast.

(Map on back page.)

BOMBAY, India, Feb. 12 (AP).—The British tonight reported an intensification of Japanese pressure on the northern part of Singapore Island and officially announced that the invaders were within two miles of the city of Singapore itself.

[The London radio broadcast that British artillery on Singapore Island had inflicted "terrible losses" on the Japanese by "destroying one out of every two ships" which attempted to cross Johore strait in a daylight landing attempt.]

Tonight's regular Singapore communique, relayed here by radio, stated that "heavy fighting continues in the western and northern sectors" of the island, and indicated that the British still held the naval base in the north.

"The British line," said the communique, "extends from the naval base in the north to the center of the island to Tanklin in the south. From Sunya the line runs north."

[In London the British war office said it was unable to locate Sunya on its large scale map, but officials said they believed it was a small stream running into the sea west of Singapore.

The British also reported successful counterattacks on the Japanese left flank, presumably at the north of the island.

The communique added:

"At 7:30 a. m. today Japanese military bombers with a fighter escort fought an unsuccessful engagement against our air force over Malaya. Heavy fighting continues in the western and northern sectors [of Singapore]. In the north of the island enemy activity has been intensified. Enemy air activity ceased during the night, but was resumed early this morning. The enemy attack was supported by dive bombing and machine gunnings as well as by medium tanks."

EVACUATION CONTINUES

LONDON, Feb. 12 (AP).—The British imperial line on Singapore, still beating off enveloping disaster, four times counterattacked the Japanese invaders today. Three of the charges broke, but one of them accomplished its apparent objective of covering the continued evacuation of women and children and the removal of portable military supplies.

Thru the day and into the evening the clipped voice of the island's radio assured the world that the imperial banners had not yet been struck, hopeless tho the position still appeared.

At 3:30 p. m. British time [9:30 a. m. Chicago war time] the Singapore station was calling out: "The Japanese are endeavoring to obscure the real position on the island of Singapore behind extravagant claims. We are not only going to fight, we are going to win. We shall emerge from this struggle."

Gives Regular News Bulletins.

While the optimism of this statement was scarcely supported by suggestions that all that could be taken from the island was being rushed out, the radio returned to the air at 10 p. m. Singapore time [10 a. m. Chicago war time] to give the customary news bulletin and to prove that communications still were being held by the defenders.

C. Yates McDaniel, an Associated Press war correspondent whose ship was lying offshore under unending bombing attack, sent out a dispatch timed 3:45 p. m. [3:45 a. m. Chicago war time] that the invaders were thrusting steadily forward toward the last British positions, altho their

[Continued on page 3, column 2.]

NEWS SUMMARY

of The Tribune [And Historical Scrap Book.] Friday, February 13, 1942.

WAR SITUATION.

For summary of action on all war fronts see column 7, this page.

DOMESTIC.

Grant Wood, "American Gothic" painter, dies at 50. Page 1.

Observers say navy guard over Normandie was lax. Page 1.

Willkie assails red tape and bungling in war effort. Page 6.

Lincoln's stand on war held up as example now. Page 6.

Nation must unite to win the war, Sen. Brooks warns. Page 7.

Mrs. Roosevelt to quit OCD when it is organized. Page 12.

WASHINGTON.

Gen. Hershey urges care in Monday's registration. Page 3.

All U. S. soldiers to be immunized against yellow fever. Page 8.

House and justice department warned to act on Bridges. Page 9.

Senators back house OCD curbs and add a few. Page 12.

LOCAL.

Mayor Kelly declares nation is fighting for way of life. Page 7.

Lincoln honored by 5,000 at rally for war bond sales. Page 8.

Governor orders sheriffs, clerks to help with sugar rationing. Page 15.

"L" union defiant after adverse ruling in North Shore tieup. Page 15.

Ex-convict confesses slaying of woman rooming house owner. Page 17.

Deaths and obituaries. Page 15.

FOREIGN.

Singapore crisis rouses strong British protest. Page 2.

Ontario premier tells U. S. navy where to find Japs. Page 3.

Beaverbrook says new tank gun pierces axis armor. Page 5.

SPORTS.

Chicago crowns Golden Gloves champions. Page 25.

New men lead Hawks to 4-2 victory over Detroit. Page 25.

White Sox deny Cubs plea to use lights. Page 25.

Lefty Gomez signs Yankee contract for 1942 campaign. Page 26.

Zale spots Conn 13 pounds for bout tonight. Page 27.

MacMitchell wins Metropolitan mile in 4:08; 10th straight. Page 27.

EDITORIALS.

A Commander in Chief Is Needed; Suppressing the Critics, but Not the Japs; Tell Us How Much; The Pershings; Make-Believe Heroes; Work While You Argue. Page 16.

FEATURES.

Radio page. Page 10.

Crossword puzzle. Page 8.

The Inquiring Camera Girl. Page 8.

Friend of the Yanks. Page 9.

How to Make a War Garden. Page 13.

Food news and recipes. Pages 18-19.

Women in War Work. Page 21.

Society. Page 21.

Front Views and Profiles. Page 21.

Movie review. Page 22.

Pictures and maps. Page 34.

CARTOONS.

Little Orphan Annie, page 18; Winnie Winkle, page 20; Gasoline Alley, page 23; Moon Mullins, page 25; Dick Tracy, page 31; Smitty, page 31; Terry and the Pirates, page 32; Harold Teen, page 32; Smilin' Jack, page 33; The Gumps, page 33.

COMMERCE AND FINANCE.

United States plans man power board to mobilize labor. Page 28.

Storage supplies of food hold at record level on Feb. 1. Page 28.

Aluminum company ordered to cut southern wage differential. Page 28.

Pittsburgh Coal profit nearly double that of last year. Page 28.

Want ad index. *Page 29.*

THE WEATHER

FRIDAY, FEBRUARY 13, 1942.

Sunrise, 7:48. Sunset, 6:20. Moon rises at 7:08 a. m. tomorrow. Mars, Saturn, and Jupiter are the evening stars, and Venus and Mercury the morning stars.

CHICAGO AND VICINITY: Not much change in temperature Friday; gentle winds.

TEMPERATURES IN CHICAGO

For 24 hours ended at 2 a. m. Feb. 13:

3 a.m...27	9 a.m.†24	3 p.m...30	9 p.m..28
4 a.m...26	10 a.m..24	4 p.m...29	10 p.m..29
5 a.m...26	11 a.m..25	5 p.m...28	11 p.m..29
6 a.m...25	Noon...27	6 p.m...27	Midn't..29
7 a.m...25	1 p.m..29	7 p.m..‡27	1 a.m..29
8 a.m...25	2 p.m.*30	8 p.m...28	2 a.m..28

*Highest, †Lowest, ‡Unofficial, 7 p.m.-2 a.m.

For 24 hours ended 7:30 p. m., Feb. 12: Mean temperature, 27 degrees; normal, 26 degrees.

Precipitation, .03 of an inch.

[Detailed weather report on page 28.]

Total average net paid circulation
JANUARY, 1942
DAILY in excess of 1,000,000
THE CHICAGO TRIBUNE

CAMOUFLAGE THAT FOOLS NOBODY BUT OURSELVES

Wood, Painter of 'American Gothic,' Dies

Iowa City, Ia., Feb. 12 [Special].—Grant Wood, famed painter of "American Gothic" and other widely known portrayals of the midwestern scene, died in a hospital here tonight.

Grant Wood.

Death came within a few hours of his 50th birthday on Friday the 13th, the same day of the week and month on which he was born in 1892 on a farm near Cedar Rapids.

Attending physicians said death resulted from cancer of the liver. Wood entered the University of Iowa hospital on Nov. 24 and underwent a major operation on Dec. 19.

Leader of 'Regional School.'

The artist had been professor of fine arts at the University of Iowa, his alma mater, since June, 1941, and had been on the school's staff since 1934.

Altho many of his paintings caused periodic nation-wide controversies, Wood was recognized as one of the greatest portrayers on canvas of midwestern life and the leader in what has been termed a new "regional" school of art.

"American Gothic" is among his most widely known paintings and those which stirred dissension. The painting, which was one of the most popular works at the Chicago Century of Progress and was purchased by the Chicago Art Institute, initially aroused the ire of Wood's own midwest farm folk with its severe picture of their kind.

Won National Criticism.

Among others of his works which won national criticism, both favorable and adverse, were "Daughters of Revolution," whose tea drinking ladies were displeasing to many D. A. R. members, and "Parson Weem's Fable," which brought criticism for his treatment of George Washington's cherry tree chopping.

Also hanging in many of the nation's public and private galleries are his "Woman with Plants," a portrait of his mother, "Dinner for Threshers," and many others noted for their sharp detail and what Wood called "editorial comment."

The son of a Quaker, Wood's early life was a struggle against privation and to educate himself. He finally won in those battles, but it was only after he returned from European study and shed its Bohemian influence to paint the simple scenes and plain people of his childhood that he gained fame.

He married Mrs. Sarah Sherman Maxon, singer and teacher of Minneapolis, Minn., in 1935. They separated four years later and in 1939 Wood obtained a divorce. He is survived by a sister, Mrs. E. E. Graham of Los Angeles, and a brother, Frank, of Waterloo, Ia.

Where to Register

The Tribune tomorrow will publish a complete list of the 592 places in Chicago and Cook county where men from 20 to 45 years of age, except those previously registered, will register for selective service on Monday. On the back page will appear a large map showing the boundaries of all the draft districts in the city, to enable the registrant to find his registration place.

Lists and maps for the suburbs and country towns in Cook, Will, Du Page, and Lake counties will be published in the Metropolitan section of Sunday's Tribune.

EAST MAY FACE GASOLINE RATION BY END OF MONTH

Washington, D. C., Feb. 12 (AP).—Rationing of gasoline in the east appeared tonight to be an early probability as a responsible source said Atlantic seaboard oil companies had reported that fast dwindling stocks, due to war loss and diversion of tanker ships, justified restrictions on nonessential consumption.

Oil circles heard that an industry committee reported to Secretary of the Interior Ickes, the petroleum coordinator, that consumption should be cut 15 per cent between Feb. 15 and April 1, possibly by use of coupon books. The committee was reported also to have proposed a renewal of the filling station 7 p. m. to 7 a. m. curfew used in the east last fall when stocks fell off, and suggested that the stations also be closed all day Sunday.

Naval Guard on Normandie Declared Lax

New York, Feb. 12 [Special].—The navy was reported today to have taken few precautions to guard the huge liner Normandie, which caught fire and capsized Monday within two weeks of its scheduled appearance in service as the United States naval auxiliary Lafayette.

A navy spokesman disclosed that neither the navy nor other federal agencies made any check of workmen employed by the contractor reconditioning the valuable vessel.

Throngs of longshoremen were said to have passed the pier gate in such large groups and in such confusion that guards had almost no control over the situation.

Even Sentries Worried.

For weeks people boarded and left the vessel with so little surveillance, it was asserted, that even enlisted men on guard duty were worried by the situation.

Coast guardsmen employed on the ship said there were no general fire drills nor were any permanent fire stations assigned altho rooms on the vessel were used for storage of large quantities of inflammable materials.

"Just another instance of some one not being on the alert," was the succinct explanation of the destruction given by Sen. Alexander Wiley [R., Wis.] in Washington, D. C., where the senate naval affairs committee, of which he is a member, was reported to be considering calling for a complete report of the mishap.

Puts Blame on Robins Firm.

A spokesman for the 3d naval district, with full authority and knowledge of the situation, told newspaper men that sole responsibility for checking the fitness of workmen employed on the Normandie rested with the Robins Dry Dock and Repair company, which was the contractor. This also confirmed a statement made by Capt. Roscoe C. MacFall of naval intelligence.

Officials of the Robins company, who are conducting a private inquiry into the disaster, refused to make any comment on the mishap or the assertion that the company had sole responsibility for checking workmen.

A coast guardsman who was on duty on the Normandie at the time of the fire told newspaper men that for weeks prior to the fire, service men on the ship had been concerned at the ease with which people came and went aboard the liner.

BIG AIR-SEA BATTLE IN DOVER STRAIT; DETAILS OF YANKEE BLOW AT BASES

42 British Planes Shot Down; Nazis Lose 18 Aircraft.

BY LARRY RUE.

[Chicago Tribune Press Service.]

(Pictures and map on page 4.)

LONDON, Feb. 13 [Friday].—The German battleships Gneisenau and Scharnhorst and the cruiser Prinz Eugen—survivors of at least 112 bombing raids at their anchorage in the French port of Brest—escaped yesterday.

The 26,000 ton battleships and the 10,000 ton cruiser passed thru the Strait of Dover and were last seen proceeding toward Heligoland bight [part of the North sea] after one of the greatest land-sea-air battles in history.

The three ships were assisted in the fight with the British navy and the RAF by a veritable umbrella of fighter planes. Plowing thru a smoke screen on all sides of them were German destroyers, torpedo boats, E-boats [motor torpedo boats], and minesweepers.

Land Guns Join Battle.

The British fought the German flotilla with surface ships, bombers, and fighter planes.

Heavy guns on both sides of the English channel joined in the battle. Dover's coast artillery opened fire at long range. German heavy shore batteries responded from the French coast.

The British admiralty admitted the loss of 42 planes—20 bombers, 16 fighters, and 6 Swordfish torpedo bombers. It declared the RAF destroyed 18 enemy planes.

British destroyers which intercepted the German flotilla sustained "not heavy" casualties, according to the admiralty's communique.

Claim Ships Bombed.

British ships and aircraft pressed their attacks despite a rain squall, low visibility, and a tremendous barrage from German sea, land, and air defenses.

According to the admiralty, the Gneisenau, the Scharnhorst, and the Prinz Eugen were struck by bombs.

The navy is awaiting additional word from forces engaged in the battle, which may give a clearer picture.

The German achievement in escorting the three warships the entire length of the channel and into German waters, and the elaborate defensive precautions which made the feat possible, were contrasted by some observers here with British tactics in risking the cruiser Repulse and the battleship Prince of Wales in a major engagement in the Pacific without covering planes. Provision of a similar air umbrella for those two ships, it is pointed out, might have saved them from destruction by Japanese planes and made all the difference in the balance of naval power in the Western Pacific.

[A dispatch by another agency said "the Germans swept up the English channel with never a big British ship to say them nay. Big British ships here, as at Dunkirk, did not dare venture into those narrow seas with all that German air strength arrayed against them."]

The Admiralty's Story.

Here is the picture of the battle as told by the admiralty's communique:

"At about 11 a. m. yesterday [Thursday] RAF aircraft reported an enemy squadron consisting of the Scharnhorst, the Gneisenau, and the Prinz Eugen, accompanied by destroyers, torpedo boats, E-boats, and minesweepers, was approaching the Strait of Dover from the west.

"The enemy squadron also was heavily escorted by fighter aircraft.

"Visibility at this time varied from three to five miles, with low clouds, and the enemy ships were never visible from the English coast.

"On receipt of the report, coastal craft of the Dover naval command immediately were sent out to attack, together with Swordfish aircraft of the fleet air arm, strongly escorted by RAF fighters.

"Attacks by both Swordfish and coastal aircraft were pressed close to home in the face of intense fire from

[Continued on page 4, column 3.]

WAR AT A GLANCE ON MAIN FIGHTING FRONTS OF WORLD

Latest developments on world's fighting fronts:

A land, sea, and air battle was fought in Dover strait when the British discovered the German battleships Scharnhorst and Gneisenau and the cruiser Prinz Eugen had slipped out of Brest, France. London reported all three probably had been hit by bombs, but at last reports the big ships had slipped away in thick weather, presumably for Heligoland. The British admitted losing 42 planes as against a probable loss of 18 Nazi aircraft.

The United States Pacific fleet destroyed five Japanese warships, 11 auxiliary vessels, 41 planes, and numerous naval and air base installations in its raid on the Marshall and Gilbert Islands on Jan. 31, the navy department announced.

Seize New Philippine Isle.

In the Philippines, Washington announced Japanese invading forces seized the island of Masbate, about midway between Luzon, where Gen. MacArthur's troops are fighting, and Mindanao, from which the Japanese are attacking the Dutch East Indies.

Japanese troops were acknowledged to be only two miles from the city of Singapore on the northwest, but British forces were holding the island and counterattacking "successfully," according to communiques relayed thru Bombay. The London radio said "terrible losses" were being inflicted as British artillery sank one out of every two boats that attempted to cross Johore strait.

Burma had its "best news in days" when Rangoon announced that British defenders had broken up Japanese attempts to cross the Salween river 30 miles above abandoned Martaban. Other successes also were claimed on a front 80 miles from the terminus of the Burma road.

Japs Claim Indies Gains.

Official silence cloaked Dutch fighting to prevent expansion of Japanese footholds in the Dutch Indies. Tokio, however, claimed to have seized Macassar, capital of Celebes Island, and Bandjermasin, Borneo, the latter 300 air miles from the allied naval base at Surabaya, Java.

Moscow said the Russian army had captured a fortified hill above the Crimean port of Sevastopol in the south and had widened a gap in the German lines on the Leningrad front.

[Stories on pages 1, 2, 3, and 5.]

Sculptor, Who Did Lincoln Statue in Springfield, Dies

Peoria, Ill., Feb. 12 (AP).—Joseph Petarde, 76 years old, a sculptor whose statue of Abraham Lincoln stands in Statehouse square at Springfield, died today—Lincoln's birthday anniversary. Lincoln was Petarde's favorite subject. After Petarde's children graduated from the Kingman public school here, he presented the school with a replica of the Lincoln statue in Springfield. Born in Rome, Italy, Petarde came to Peoria when he was 15. Survivors include two sons and four daughters.

Describes Surprise Smash at Marshall, Gilbert Isles.

BY HAL FOUST.

[Chicago Tribune Press Service.]

(Map on back page.)

Washington, D. C., Feb. 12.—The United States navy tonight disclosed the full story of the Pacific fleet's raid on Japanese bases in the Marshall and Gilbert Islands on Jan. 31. Sixteen enemy ships were destroyed in the assault. A communique revealed the American warships had caught the Japanese by surprise and had inflicted these casualties:

Five warships and 11 auxiliary vessels sunk, 41 airplanes destroyed, and numerous shore installations razed.

The navy acknowledged the loss of only five planes.

Navy's Story of Raid.

The navy communique:

"On Feb. 1, 1942, the navy department announced that units of the United States Pacific fleet had made surprise attacks on Japanese naval and air bases in the Marshall and Gilbert Islands. The results of these attacks are now available.

"On Jan. 31, 1942, Vice Adm. William F. Halsey Jr., in command of a well balanced force of aircraft carriers, cruisers, and destroyers, raided the Japanese strongholds on Roi, Kwajalein, Wotje, Taroa, and Jaluit Islands of the Marshall group and Makin Island in the Gilbert group.

[Sketch of Adm. Halsey's naval career appears on page 8.]

"The results of these separate actions follow:

ROI ISLAND.

"On this island of the Kwajalein atoll a well equipped air base was located with 12 fighter planes and several bombers. Two hangars, an ammunition dump, all fuel storage, all other storage and warehouses, a radio building, and three fighter planes, and six scout bombers in the air, in addition to one bomber on the ground, were destroyed.

KWAJALEIN ISLAND.

"At this anchorage ten surface ships, five submarines, and a seaplane base were located. Our attacking forces destroyed one converted 17,000 ton aircraft carrier of the Yawata class, one light cruiser, one destroyer, three large fleet tankers, one cargo vessel, two submarines, and two large seaplanes. Other enemy vessels were badly damaged.

"Our losses in the two above attacks were four scout bombers.

WOTJE ATOLL.

"No planes were found on the Wotje atoll. There were present, however, nine vessels of various categories in the harbor. Four cargo vessels of about 5,000 tons each were destroyed, in addition to three smaller ships. The entire shore installation consisting of two hangars, oil and gasoline storage, shops and storehouses, two anti-aircraft batteries, and five coastal guns was completely destroyed.

"There was no damage or loss to our attacking forces.

TAROA ISLAND.

"On this island a new, well equipped airfield was attacked. Two hangars, all fuel tanks, and industrial buildings were destroyed. Seven fighter planes and five scout bombers in the air plus five fighters and six bombers on the ground were also destroyed.

"Our only loss in this attack was one scout bomber. In addition, a United States cruiser sustained a hit from one small bomb.

RECAPITULATION.

"Enemy losses from Adm. Halsey's combined attacks included one converted 17,000 ton aircraft carrier of the Yawata class, one light cruiser, one destroyer, three large fleet tankers, two submarines, five cargo vessels, and three smaller ships, while several other ships were badly damaged. Two large seaplanes, 15 fighter planes, 11 scout bombers, and 10 additional bombers were destroyed."

In addition to the 38 planes listed in the recapitulation, the communique said three patrol planes were destroyed at Makin Island, that an auxiliary vessel was badly damaged there by an American aircraft, and that another vessel was damaged in the attack on Jaluit, which took place during a heavy rainstorm.

JAPS SEIZE NEW PHILIPPINE ISLE IN DRIVE SOUTH

Occupy Masbate as Lull on Bataan Continues.

Washington, D. C., Feb. 12 (AP).—A Japanese drive southward to occupy the remaining islands of the Philippines was disclosed today as more enemy troops massed for a renewed attempt to smash the defenses of the Bataan peninsula.

Nipponese troops, who presumably moved southward from Luzon, occupied the island of Masbate, the war department announced. Thus they extended their control to the central part of the archipelago.

In Masbate, 7th largest Philippine island, the invaders are within 200 miles of closing the gap between the islands of Luzon and Mindanao, the southernmost extremity. Within a lesser radius are Cebu and Iloilo, the 2d and 3d cities of the Philippines.

Seized Isle Has Big Airport

Masbate has one of the best airports in the Philippines and is the site of a large gold mine.

The occupation of Masbate was viewed by military men as of secondary importance except as an indication that the Japanese now consider themselves sufficiently strong to go ahead with the occupation of islands which had been by-passed while the invasion spearheads were thrust against Gen. Douglas MacArthur's forces, Singapore, Burma, and the Netherlands Indies.

A comparative lull in the Bataan fighting in the last 24 hours was said to indicate that the enemy was awaiting supplies and reënforcements before resuming the offense against the little defending American army.

Japs Appeal to Farmers.

Meanwhile, reports reaching MacArthur's headquarters suggest occupied Luzon faces a food scarcity because farmers fled to escape harsh treatment from Jap soldiers.

Enemy alarm over the situation was evidenced by a Japanese proclamation appealing to the Filipinos as "dear brethren" to harvest neglected crops. The farmers have crowded into Manila or hidden in the mountains, the communique said.

In Manila and other occupied areas of the islands, the Japanese had clamped tight control over all printed matter. A late day communique from the war department told of the new Japanese restrictions.

No newspaper, book, or pamphlet may be published without Japanese permission, and the contents must be censored, the proclamation said, threatening severe punishment of violators.

Philippine Battle

(Story in adjoining column.)

Developments reported yesterday from the Philippine Islands are told in the map's captions.

Employes' Gift Ambulance to Be Presented to Mayor

An ambulance costing $3,500 and purchased by employés of the city bureau of streets will be presented for civil defense to Mayor Kelly within a week, it was announced yesterday. The date will be set by the mayor, and the formal presentation will take place in front of the city hall. The ambulance, intended for air raid service, is designed to carry four patients, a doctor, nurse, driver, and assistant. It also is equipped with first aid facilities and tools to clear wreckage.

Cuba Opposes Plan to Drop U. S. Steamer to Havana

HAVANA, Cuba, Feb. 12.—The government is making representation to the United States government against the proposal to withdraw the steamship Cuba, the only vessel plying between Havana and Miami, Fla., Minister of State Dr. José Manuel Cortina said today. According to reports, the Cuba will be taken over by the United States Feb. 17 for war purposes.

Americans in Australia Enlist in RAAF; Take Oath

SYDNEY, Australia, Feb. 12 (AP).—A considerable number of young Americans have enlisted in the royal Australian air force during the past week, taking the oath of allegiance to King George VI. Friendly aliens enlisting in other branches of the Australian armed services are not required to take the oath of allegiance, but the RAAF insists upon it.

ARTILLERY FIRE SCATTERS AXIS UNITS IN LIBYA

CAIRO, Egypt, Feb. 12 (AP).—The British announced today than an axis force, including tanks, was scattered by British artillery fire on the Libyan desert near El Mechili and that British mobile forces "continued their aggressive activities" in the Ain el Gazala-Tmimi-El Mechili area. The report indicated a static situation on the battlefront on which there has been no major change since the British withdrawal halted a week ago.

The RAF pounded axis rear bases. British bombers attacked axis held Crete and Italy's Dodecanese Islands in the eastern Mediterranean on Monday and Tuesday nights.

Claim Cruiser Hit at Malta.

ROME, Feb. 12 [From Italian Broadcasts] (AP).—German war planes scored bomb hits on a British cruiser and severely damaged airdromes and other objectives on Malta, the Italian high command reported today. Axis planes also attacked concentrations of British motor vehicles near El Adem, a few miles south of Tobruk, Libya.

HOLDOUT FILLING STATION HAS 47 RIVALS ARRESTED

The one holdout among 48 filling station operators of Maywood, Melrose Park, and Bellwood who decided to close at 7 p. m. was ready last night when 47 competitors tried to stop his sales by blocking the station driveways.

Forty-seven John Doe warrants were prepared in the afternoon and as fast as the competitors drove into the station, police arrested them on a charge of obstructing a public place. All were freed under $10 bond in Magistrate's court.

The holdout station is the Refiners' Distributing corporation, 1308 South 1st avenue. M. B. Frigon is the manager.

Australian Army Takes Over Papua, Part of New Guinea

MELBOURNE, Australia, Feb. 12.—Army Minister Francis M. Forde issued an order today transferring control of Papua and the Australian mandated part of New Guinea from the civil administrators to Maj. Gen. Morris, officer commanding the 8th military district, comprising the two territories. The order virtually establishes martial law, giving Gen. Morris power to do anything necessary to meet war emergencies and provide for defense of the territories.

Hitler Hails Todt at Funeral as Greatest Road Builder

BERLIN, Feb. 12 [From German Broadcasts] (AP).—Maj. Gen. Fritz Todt, Adolf Hitler's munitions minister and No. 1 builder, was eulogized by the Fuehrer today as "one of my truest colleagues and friends . . . the greatest road builder the world has known." Speaking at a state funeral here, Hitler said that Todt was "never happier than when covered with cement and dust." Todt's death in an "air accident" on the eastern front was announced Sunday.

SLIPS OFF BRIDGE INTO RIVER.

Richard Luvi, 45 years old, a city electrician, lost his footing yesterday and fell into the river from the 100th street bridge, on which he was working. He swam to shore and was taken to his home at 5312 Aberdeen street.

MANILA RALLIED AGAINST JAPS BY GUNS OF BATAAN

Morale Bolstered Despite Brutality of Foe.

BY CLARK LEE.

WITH GEN. MacARTHUR ON BATAAN PENINSULA, Feb. 11, [Delayed] (AP).—The distant boom of cannon and the trickle of battle news from the jungle telegraph have bolstered the morale of the people in occupied Manila, authenticated advices reaching the United States fighting forces disclosed today.

The Japanese, on the other hand, by the brutality of their sentries and the widespread hunger they brought to the city, have failed to win the friendship of Manila's Filipinos in nearly a month and a half of occupation.

Many Japanese wounded are being brought into Manila from the fighting on Bataan. The bodies of Japanese military dead are being cremated within the city.

Many Filipinos Executed.

At least 10 and possibly 20 Fillipinos have been reported executed at old Fort Santiago, formerly Gen. MacArthur's headquarters, for opposing the Japanese. Their bodies were thrown into Manila bay.

This kind of brutality precedes executions:

Filipinos formerly employed by the United States army or navy are tied hatless to telephone poles on the main boulevards of Manila for three days and nights, kicked and slapped by passing Japanese sentries, and given little food. Then if the Japanese decide they assisted the Americans they are put to death.

The suspects are denounced by Manila's Quislings—politically Sakdalistas and Ganaps—who point out the victims to sentries.

Money and Food Are Scarce.

There have been few anti-Japanese demonstrations because of the fear of reprisals, but hatred of the invaders and their puppets, such as Artemio Ricarte, long known as "The Viper," and Emilio Aguinaldo, military leader of the 1899 insurrection, is understood to be widespread.

Food and money are very scarce.

Business and industrial life is dead. The Filipinos are ignoring Japanese appeals to go back to work.

Jap bazars are the only stores open. Trolleys and one bus line run, but only half a dozen private cars are allowed to operate.

Americans interned in the city are allowed the freedom of the campus of Santo Tomas university at certain hours and may receive a little fruit once every four days from their former servants and employés.

Americans over 50 years of age and women with young children are allowed to live at home, but they lack food and money.

Most of the Japanese soldiers on duty in the city are quite young. They have abandoned their uniforms and wear makeshift civilian outfits with a uniform helmet and usually carry only a bayonet.

Prisoner Aids Captors When Plane Is Forced Down

FAIRBANKS, Alaska, Feb. 12 (AP).—One of two prisoners being transported from Marshall to Nome, freed because he was the speediest snowshoer in the party, arrived in Marshall last night to bring word of the safety of Pilot Nat Browne, Deputy Marshal Christian O'Leary, and another prisoner, after their plane was forced down 30 miles away on Feb. 5. He said the rest of the party was following at a slower pace. The cause of Browne's forced landing was not learned.

BRITISH INVITE INDIA TO SIT IN ON WAR STRATEGY OF EMPIRE

NEW DELHI, India, Feb. 12 (AP).—Coinciding with conversations here among China's visiting Generalissimo Chiang Kai-shek, Indian nationalist leaders and British officials, the British government invited India today to sit in on high strategy of the empire thru representation in the war cabinet and the Pacific war council.

The invitation is expected to be well received since it meets one of the demands of Sir Tej Bahadur Sapru, Liberal leader.

The opinion generally was that India's presence at the war council tables is indispensable in the light of the Japanese threats to Burma and the Burma road and the growing feeling of comradeship between the Indian and Chinese masses.

SINGAPORE CRISIS STIRS UP STRONG BRITISH PROTEST

Public Asks Why, but Gets No Answer.

BY LARRY RUE.

[Chicago Tribune Press Service.]

LONDON, Feb. 12.—Observers in London today saw an entire nation confronted by another of a series of disasters and helpless to do anything about it but talk.

The latest disaster is, of course, Singapore, the most vital portion of which the Japanese claim to have captured, altho this still is unconfirmed here.

Definite complaints were being made against the inability of the British government to supply reënforcements promised by Prime Minister Winston Churchill himself, but when Lord Moyne, secretary of state for the colonies, spoke to the people of Malaya by radio he could only exhort them to be patient and pledge that "despite grievious reverses, we shall break the enemy's power and restore to you your freedom of life."

Lauds Singapore Defenders.

Moyne was liberal in his praise of Singapore defenders. "All the world is watching your courage and endurance," he informed them, adding: "Ranged on our side is the whole might of the British empire and powerful allies. Such a struggle must end in our final victory."

Meanwhile except for information contained in Japanese communiques, the British are starved for news of the vital battles now raging at Singapore and in Burma. The desire for information was manifested in the house of commons today when Clement Davies, Liberal, asked Lord Privy Seal Clement Attlee if Prime Minister Churchill would make a statement to the house within the day "in view of the serious news from Singapore and the far east."

Attlee, who acts as deputy prime minister, promised that the prime minister would make such a statement "as soon as he thought it right, and if the house desired it," but added, "There will not be one today."

Can't Say When He'll Talk.

Comm. Sir Archibald Southby then asked whether Attlee meant that the prime minister would make a statement on the next sitting day.

"I cannot say," the lord privy seal replied. "But I will convey the suggestion to the prime minister."

Disquiet also was shown concerning events in Libya. Laborite Benjamin Riley said there is "widespread anxiety" among the public and appealed to Attlee for a government statement and inquiry into the causes of the recent setbacks in Africa. Attlee dismissed the request on the ground that "it is quite impossible to have a general investigation and a public statement about the course of a campaign while operations are progressing."

Political circles hinted tonight that Churchill might broadcast to the nation Sunday night regarding Singapore and the latest war developments.

BRITISH BREAK UP JAPANESE BLOWS ON BURMA FRONT

Attack on Salween Halted; Bayonets Rout Foe.

RANGOON, Burma, Feb. 12 (AP).—The Japanese attack on the Salween river line wavered and broke in the Paan area today before a stout British imperial defense and a bayonet charge in another vital sector sent the invaders scrambling for cover, abandoning their weapons.

It was the best news in many days from the lower Burma battlefront which lies 80 air miles across the Gulf of Martaban from this sea head of the Burma road.

The situation on the lower Salween was regarded in informed circles as definitely bettered, if still serious.

Indian infantrymen, who had been encircled, fought their way out of dangerous pockets and then counterattacked. Simultaneously, Yorkshire light infantrymen, who had been waiting impatiently for 11 days at the Martaban gulfside for a chance at action, were thrown against the Japanese at a crucial moment.

If Encircled, the British Charge.

"If encircled—charge!" has become the common tactic of the British troops.

The British command felt able to say that the violent enemy attack in the important Paan area of the river front, 30 miles above Martaban, was "successfully defeated after heavy fighting, and the Japanese temporarily have abandoned operations."

The enemy had fought to throw a bridgehead across the river Salween in the jungles of Paan, but the British positions have held fast with constant aid from the air.

Down at Martaban, at the mouth of the river, where the Japanese crossed and occupied the town, the Yorkshire unit got at close quarters with the invaders and charged with bayonets.

Enemy Abandons Weapons.

"The enemy fled, throwing away their weapons and suffering considerable casualties," the communique said.

It was believed that invader detachments still occupied abandoned Martaban, but the British so invested the area that enemy aircraft were brought up to pound them in its environs.

The RAF's bombers and fighters, flown by British and American pilots, blasted at the enemy's forward positions along the whole front. Moreover, the aerial defense of Rangoon had so discouraged the Japanese that they made no attempt to raid it last night.

Burma Developments

(Story in adjoining column.)

Captions tell developments reported yesterday in the British defense of Burma.

WAR WILL BE WON IN U. S. FACTORIES, AUSTRALIA SAYS

New York, Feb. 12.—The Australian radio, in a broadcast to the United States, said today that "the battle of the southwest Pacific will at last be won not in Singapore, the Philippines or any other far eastern area—it will be won in the United States, in Detroit, in Pittsburgh, in California, in every city and every village of America where men and women give their energies to making the machines of war.

"The Singapore tale is an old story," it said, "the terrible story of France and of Greece and of Crete retold. Altho our fighting men have done more than human flesh and blood could be expected to do, they have been pushed back because they have lacked the machines."

BRITISH TOLD U. S. FORCE IN IRELAND ONLY '1ST DRAFT'

[Chicago Tribune Press Service.]

LONDON, Feb. 13.—American troops in Northern Ireland are "only the first draft of the massed forces President Roosevelt is mobilizing," United States Ambassador John G. Winant said today at an Anglo-American unity celebration at Lincoln.

While admitting that "we are in a dark period of the war," Winant asserted that America is getting into its stride and soon will be on the offensive.

"We shall move to the full liberation of Europe and Asia from the tyranny of this barbarous aggression," Winant concluded.

Britain Exempts Aliens of Allies from Curfew

[Chicago Tribune Press Service.]

LONDON, Feb. 12.—Nationals of states fighting with Britain against the axis will be exempt from curfew and other restrictions on aliens in the future, Minister of Home Security Herbert Morrison told the house of commons today. The exemption will not apply to "Free French," Morrison said.

Soft Drinks Sale Booms as U.S. Troops Reach Curacao

WILLEMSTAD, Curacao, Feb. 12 (AP).—This Dutch West Indies island off Venezuela has had a record boom in the sale of soft drinks and ice cream since the arrival of United States troops.

1895

FIRST AUTOMOBILE IN CHICAGO . . .

In 1895 Kirchberg's had been serving Chicago's jewelry trade faithfully and dependably for 28 years.

$150.00

$15 Per Month

Platinum ring with perfect, blue-white center diamond, 4 full-cut side diamonds.

Kirchberg

108 NO. STATE ST.

75th Year in Chicago

Store Hours 9 A. M. to 6 P. M.

CLEARANCE!

FUR TRIMMED COATS

AT TREMENDOUS SAVINGS

OVER 50 FUR TRIMMED RUSSEKS COATS that were formerly $75 to $95 . . . NOW

RUSSEKS COATS with NUTRIA . . . . .
RUSSEKS COATS with PERSIAN LAMB . .
RUSSEKS COATS with BLENDED MINK . .
RUSSEKS COATS with TIPPED SKUNK . .
RUSSEKS COATS with London dyed SQUIRREL
$60

OVER 50 FUR TRIMMED RUSSEKS COATS that were formerly $95 to $155 . . . NOW

RUSSEKS COATS with PERSIAN LAMB . .
RUSSEKS COATS with BLENDED MINK . .
RUSSEKS COATS with SILVER FOX . . .
RUSSEKS COATS with Lynx dyed WHITE FOX
RUSSEKS COATS with BEAVER . . . .
$70

OVER 40 FUR TRIMMED RUSSEKS COATS that were formerly $135 to $155 . . . NOW

RUSSEKS COATS with SHEARED BEAVER .
RUSSEKS COATS with ROYAL SILVER FOX
RUSSEKS COATS with BLENDED MINK . .
RUSSEKS COATS with PERSIAN LAMB . .
RUSSEKS COATS with Lynx dyed WHITE FOX
$90

MAIN FLOOR. All Sales Final

Russeks

200 NORTH MICHIGAN AVENUE—AT LAKE STREET

Surprise Your Valentine With

Beau Brummell Ties

$1

He'll think you're a wonder to pick such beauties! Stripes with that new frosted look . . . splashy designs in duo-tones . . . pert, peppy plaids. Foulards or Burton's poplins wear well, tie well, look like a million!

Give Him Phoenix Socks

Clocked! 65c A pair

He hasn't had a new pair since Christmas! Handsome silk and rayons, in plain, deep, vibrant colors, smartly clocked . . . or lisle heathertones, with Scotch clocking. Give him six pairs in a gift box!

Mail and phone orders on $2 or more STAte 1500

MANDEL BROTHERS' Men's Furnishings—First Floor—Wabash

It's Smarter to Buy Good Clothes

Today it's wise to look for quality-essentials when you buy clothes . . . the very best cut, the finest cloth and the loveliest styling you can possibly afford. Your reward will be greater and longer enjoyment! See these really good clothes at their smartest in our Spring collections.

a suit for town

The cardigan neckline, a favorite Spring-1942 theme . . . in a softly hued glen plaid suit. Graceful gored skirt with kick pleats back and front. Grey, Natural, Blue.

$29.95

Others from $22.95

Charge Account Service to Accommodate Your Income

The Mark of Individuality

Johnson & Harwood PITTSFIELD BLDG. 1st & 3rd FLOORS

37 N. Wabash Ave. at Washington

Delight Your Lovely Clementine with a Candy Valentine from

De Mets

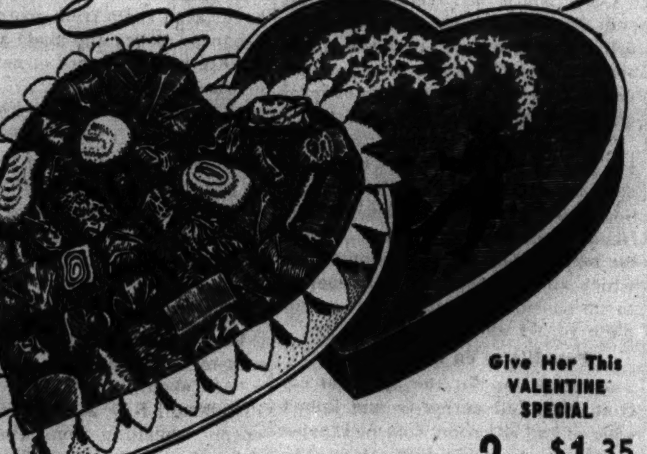

Give Her This VALENTINE SPECIAL

2 lbs. $1.35

De Met's Candy

EXTRA GOOD—MADE WITH NATURAL FLAVORS

No Artificial Fruit Flavors Used! A luscious assortment in a beautiful heart-shaped red and black box. She'll love it, and you too, when your Valentine to her is from De Met's. Get yours, today.

GIRLS! Your lad in the Service would love a De Met's Valentine. Give him one! From 30c to $4.00.

DE MET'S, 312 W. MADISON ST., CHICAGO • PHONE CENTRAL 1524

Mail and phone orders shipped everywhere • Chicago (21 stores), Oak Park, Peoria

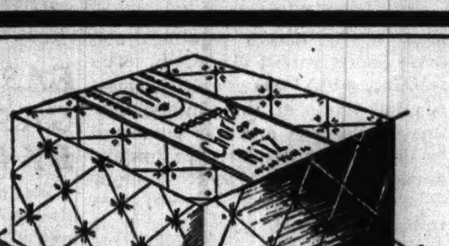

Blended Just for You! $1 Box of

Charles of the Ritz Face Powder

Included with the Purchase of Other Ritz Preparations! Just One More Day on This Once-a-Year Offer! Among Ritz Products Are the Following:

Revenescence Cream $3, $5, $10
Sensitive Skin Lotion $2
Massage Cream $2.50, $4
Skin Bloom Foundation $1.10, $2, $3

Prices above subject to Federal Excise Tax

MANDEL BROTHERS' Toiletries—First—State

NUTS AND JOLTS By Bill Holman

You'd better pay off that collector, dear. He's digging in for the winter.

ONTARIO'S CHIEF 'LOCATES' JAPS FOR U.S. NAVY

Premier Says Fleet Isn't Ready to Meet Foe.

TORONTO, Ont., Feb. 12 (AP).—Premier Mitchell F. Hepburn of Ontario, noting he had been criticized at Ottawa for saying that the United States fleet "is in hiding," declared today that "the trouble is that we can't face the facts—the Japanese have a much better navy than the United States."

"The American navy secretary [Frank Knox] said the navy was seeking contact with the enemy. If they haven't been able to find them, I'll tell where they are," Hepburn told a Toronto gathering.

"They're right at Manila, surrounding a gallant force of American troops. They're at Singapore and at Shanghai, where the once-proud United States marines are now being humiliated by being forced to draw rickshaws thru the streets.

"Afraid to Attack," he Says.

"The fact is they're afraid to make contact because they haven't the supremacy they boasted of over the alleged tissue paper navy of Japan."

Hepburn said that the United States was the only country Japan feared, and that therefore he believed it possible Japan would invade Canada within three months in order to block a direct attack by the United States on Japan itself.

"They will come down the prairie side and not the Pacific," Hepburn declared.

Fears Thrust Thru Alaska.

Altho he failed to elaborate this statement, he apparently had the idea that Japanese forces, after driving thru Alaska and across the formidable Canadian Rockies, might attempt to descend into the tableland country of central Canada from the north. The object of such tactics by the Japanese, Hepburn explained, would be to establish themselves in Canada, close to the United States, and thus seek to block American retaliation directly upon Japan itself.

"There are about a billion land-hungry people in the east," he continued, "directed by a people with plenty between the ears, and they have their eye on Australia, New Zealand, and Canada.

"Any disillusions as to the Japs' strength and fighting capacity have now been dissipated."

Sees Nazi Gain Over Reds.

Turning to the European war, Hepburn said Germany's superior productive and mechanical ability would give her a considerable advantage over the Russians for a spring offensive unless the soviet receives aid from the united nations.

"If the shipping losses continue at the present rate, it is problematical whether we'll be able to get sufficient supplies to them," he declared.

Labeling the European situation as worse than newspapers led their readers to believe, he asserted: "Our future is not so bright and it may become even worse. We may eventually become slaves of the axis. Don't say it can't happen here. France had the best army in Europe, and now there are 45,000,000 Frenchmen under subjugation."

Favors Canadian Draft.

For Canada, shortly to have a plebiscite on military conscription, Hepburn said he favored a selective system of drafting men and urged his farmer audience to break down any prejudice they might have against it.

Hepburn was criticized yesterday for his first attack on the United States navy. Canadian Navy Minister Angus L. MacDonald said Hepburn's statement, coming from one who had long been opposed to the Canadian national government, in no way reflected the official view in Ottawa.

He has built up a long record as a critic of the administration of Prime Minister W. L. MacKenzie King and as an "opposition" voice in Canadian politics. He has charged the MacKenzie King administration with faulty leadership in the war.

PLEDGES DUTCH WILL FIGHT EVEN IF BASES CHANGE

BATAVIA, N. E. I., Feb. 13 [Friday] (AP).—Gravely disturbed by the imminent British collapse in Singapore and reports that there was doubt in Washington circles that allied aid could reach Dutch Java in time to withstand the Japanese invasion tide, a Netherlands semiofficial spokesman declared grimly today: "We will go on fighting and damn the consequences."

"The likely fall of Singapore does not alter the determination of the Netherlands East Indies to fight alone," this spokesman told the Aneta news agency, "even if the allies were to abandon them as a base and continue operations from Australia."

This comment was elicited by a report that such a withdrawal is being talked about in the United States, and well-informed circles here said such a withdrawal "would be very unwise because it would give Japan a cheap victory, a gate to the Indian ocean, and all the raw materials she needs to push onward."

"Japan doesn't have a ghost of a chance that the N. E. I. will lay down its arms despite the increasingly dangerous position," the spokesman added.

ROBBED OF $490 AND STAMPS.

Two gunmen held up a food market at 5233 North avenue yesterday, taking $490 and $50 in defense stamps from Joseph Lombardo, the owner.

"None Better Anywhere—at Any Price!"
VAL-LO-WILL CHICKEN 75c
Younker's
A Pleasant Place to Eat
51 E. CHICAGO—1510 HYDE PARK BL.

Japanese Money in Malaya

Two types of paper money being circulated in conquered Malaya by the Japanese invaders, according to British officials. [Acme Photos.]

BRITISH TROOPS COUNTERATTACK FOE IN SINGAPORE

Claim Successes in Air and on Island.

[Continued from first page.]

casualties had been piling up from violent British overnight counterassaults and powerful British artillery fire.

Ship Bombed Incessantly.

As to his own position, and inferentially that of other refugees trying to get out, McDaniel remarked: "We were bombed incessantly until sundown yesterday and thruout today. We were dive bombed half a dozen times but we are still afloat and may get away tonight."

Fragmentary information available here tonight indicated that the most urgent of all British resistance was centered on the reservoirs in the middle of the island. Earlier it had been said it was possible that the Japanese already had taken over the main source of Singapore's water supply.

The Japanese were lunging at the British line with tanks which they had ferried thru the British bombardment. Whether the British themselves were using tanks, an informed commentator here would not say.

There was no optimism in London so far as chances of a long defense were concerned.

Air Fields Useless to Both.

Air fields on Singapore were useless to both sides, the London commentator pointed out, since any part of the 14 by 26 mile island was within artillery range of either side. But using more distant bases Japanese dive bombers and high level bombers were in incessant action over the island.

To Batavia on Dutch Java, the seat of the allied high command for the southwest Pacific, Singapore broadcast that while the Japanese still were pushing on they were "taking a hammering which will have considerable influence on the future course of the war."

ADMIT FIERCE RESISTANCE

TOKIO, Feb. 13 [Friday] [From Japanese Broadcasts] (AP).—The Japanese after all but proclaiming the fall of Singapore two days ago, acknowledged today that the defenders of the big British base still were putting up a "fierce resistance" and disclosed that British warships were aiding the defense.

Domei, the Japanese news agency, in a dispatch "from a certain base" said that Japanese pilots had observed activity among some 30 ships in the neighborhood of the port of Singapore. Domei added that "this leads one to believe that last efforts are being made by the British forces to escape."

As this announcement was made it was disclosed that Emperor Hirohito had remained awake all of Wednesday night so that he might receive without delay the latest news from Singapore, whose fall he apparently expected momentarily.

[The axis radio elsewhere had reported celebrations in various parts of the world of the purported actual fall of the base. Berlin said that in Buenos Aires "the fall of Singapore was the great news of the day" Wednesday night; the Berlin radio itself hailed the "capture of Singapore," and Rome said "great enthusiasm" had been displayed there over the fact that the Japanese shortly after landing on Singapore Island had "captured the entire fortress."]

The Japanese announced that the British had turned down a Japanese surrender proposal, after which Japanese forces in the northwestern outskirts of Singapore city launched an attack to drive out British remnants. Japanese headquarters said Japan's troops had won "complete mastery over the main defense fortifications of Singapore Island."

DUTCH BELIEVE JAP PLANE CARRIER HIT BY BOMBS OFF CELEBES

BATAVIA, N. E. I., Feb. 13 [Friday], (AP).—Shore observers in Celebes on the gulf of Bone today reported that they believed a recent moonlight attack by allied bombers on a Japanese aircraft carrier was successful because they saw great bursts of flame rise from the enemy ship, the Aneta news agency said today.

Meantime Dutch troops fought to prevent extension of Japanese lodgements which already were menacing this key island of Java, but the progress of their struggle was obscured by silence from the fronts.

On Celebes the enemy was seeking to consolidate footholds near Macassar, principal port on the west side of the island, and at Balangnipa, just across the southern arm of the island.

On Borneo invader spearheads pointed toward Bandjermasin at the foot of the island, which lies only 300 miles above Surabaya, the main Dutch-allied naval base on Java.

Claim Macassar Occupied.

TOKIO, Feb. 12 [From Japanese Broadcasts] (AP).—Japanese imperial headquarters reported today that a Japanese landing party had occupied Macassar, capital of Celebes.

Bandjermasin, on Borneo, was said to have been captured Tuesday.

Army Flyer of Baraboo Found; Plane's 6th Victim

Windsor Locks, Conn., Feb. 12 (AP).—The body of ar army officer, missing since a plane crash yesterday west of Bradley field here, in which five other army fliers perished, was found today a mile and a quarter southeast of the wreckage. Officers at the field identified the body as that of First Lieut. Melvin W. Schoephoester of Baraboo, Wis.

HERSHEY WARNS NEW DRAFTEES TO WATCH P'S AND Q'S

Urges Care in Answering Questions Monday.

[Chicago Tribune Press Service.]

Washington, D. C., Feb. 12.—Brig. Gen. Lewis B. Hershey, director of selective service, today cautioned men between 20 and 45 years of age, who must register for conscription next Monday, to be certain they give correct information—because they are candidates for wartime service in defense of their country.

Hershey emphasized that registrants must give correct addresses where official communications can reach them without delay in the event they are called for classification for active service.

In preceding registrations, men between the ages of 21 and 35 have been classified for service. The registration of Monday will include all men who were 20 years of age on or before Dec. 31, 1941, and who will not be 45 years old or over on Feb. 16, 1942.

It is planned later to register men between the ages of 45 and 64, inclusive, for noncombatant service.

Close Coöperation Essential.

Exigencies of the war in which this nation is involved make it imperative that registrants do their utmost to coöperate with the selective service system at the time of registration and in the future so that the orderly processes of classification and possible induction into the armed forces can be maintained, Gen. Hershey said.

Many states, the general declared, will have registration places open this week-end, as well as on Monday.

[Illinois defense workers will be able to register tomorrow and Sunday, Col. Louis A. Boening, assistant state director of selective service, announced. They should go to their local draft boards between 9 a. m. and 7 p. m. tomorrow or between 10 a. m. and 7 p. m. on Sunday.]

Emphasizing that, at the time of registration, the registrant will have to answer only nine questions and will not be required to fill out any questionnaire or to undergo physical examination, Gen. Hershey said that the actual process of registering an individual should require only a few minutes.

Responsible for Answers.

Hershey emphasized that both the registrant and the registrar should use the utmost caution to insure the listing of correct answers to the questions on the registration card.

The nine questions pertain to the registrant's name, place of residence, mailing address [if other than the place of residence], telephone number, age in years, date of birth, place of birth, name and address of a person who always will know the registrant's whereabouts, his employer's name and address, and the place of his employment or business.

With regard to the registrant's place of residence and mailing address Gen. Hershey said that the place of residence determines which local board will have permanent jurisdiction over the registrant.

When registrants have been enrolled they will be given a registration certificate by the registrar.

Paris Rips Up Wood Paving for Use as Fuel for Trucks

VICHY, France, Feb. 12 (AP).—Thousands of wooden paving blocks in Paris' historic central square, the Place de la Concorde, have been ripped out to be used as fuel for wood burning trucks, newspapers reported today.

Trees Go, Too.

New York, Feb. 12 (AP).—They're chopping down the trees in the famous park, Bois de Boulogne, in Nazi occupied Paris, the Vichy radio reported tonight. Foreign dispatches have told of a German shortage of timber.

Chinese Retake Town Day After Its Capture by Japs

CHUNGKING, China, Feb. 12 (AP).—Japanese forces in northern Anwhei province lost 500 men in killed and wounded as Chinese troops recaptured the town of Kwoyang within 24 hours of its occupation by the enemy, a Chinese communique said tonight.

Card for Draft Registration

(Story in adjoining column.)

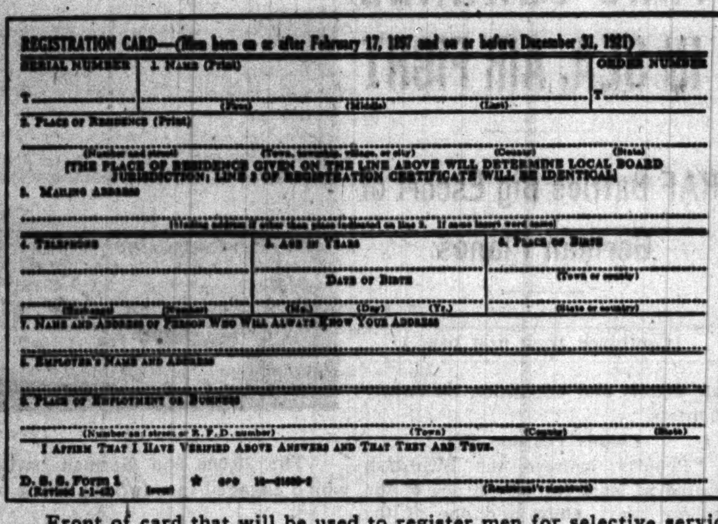

Front of card that will be used to register men for selective service next Monday.

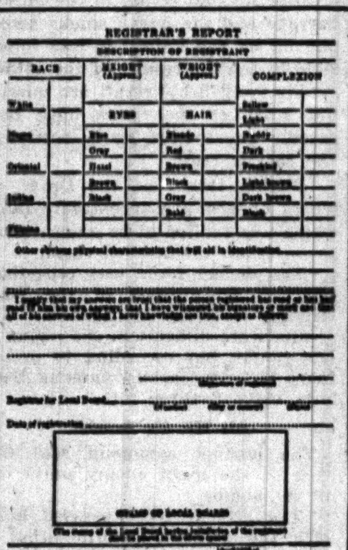

Back of the same card. The cards are colored blue.

U. S. RUSHING WAR AID TO PACIFIC, ADMIRAL TELLS NEW ZEALAND

WELLINGTON, N. Z., Feb. 12.—The speed of movement by the United States navy against Japan was indicated by Vice Adm. Herbert F. Leary's prompt arrival here as the new chief of the Anzac naval forces.

"The democracies have been a little slow in getting a start, but we are building as fast as we can," said Adm. Leary in an interview after conferences on strategy with the cabinet and staff chiefs. "We are doing everything possible to speed up our efforts in the Pacific."

Adm. Leary called Pearl Harbor an "American Dunkirk," but said the country "closed ranks" after the attack. War plants are now at high pressure producing tanks and planes, he declared.

Discussing possible enemy moves southward, the admiral said the Japanese certainly were working toward the Antipodes. He advised New Zealanders to be prepared for attack.

U. S. AND BRITAIN TO CO-ORDINATE ECONOMIC WAR

Washington, D. C., Feb. 12 [Special].—The United States shortly will send experts to Britain to help coordinate the economic warfare of the two countries, it was learned tonight.

The object of this mission is to bring about a more unified Anglo-American policy on the amount of goods to be shipped into Spain, Portugal, Sweden, Switzerland, Turkey, and the neutral territories of North Africa.

Coincidentally, it is learned that under an agreement reached by the two governments, the British navicert system will be coördinated with the United States export licensing procedure so that exporters in this country will not, in the future, have to obtain navicerts in order to ship their goods thru the British blockade.

This agreement stipulates that, after about six weeks, British warships will allow to pass thru the British blockade any ship that has a United States government license.

MICHIGAN GETS CENTRAL TIME; ALREADY SAVING

Lansing, Mich., Feb. 12 [Special].—The Michigan legislature voted today to return the state to the same time that prevailed before the advent of war time. The action will set clocks in the state back an hour at 2 a. m. Monday.

The measure was passed by a vote of 25 to 1 in the senate and 55 to 14 in the house of representatives. The bill requires only the signature of Gov. Murray D. Van Wagoner to make it effective immediately.

Michigan originally was in the central standard time belt but in 1936 passed a law advancing the state's time an hour to place it in the eastern time zone and obtain the advantage of daylight saving time. The war time advance of an hour for the entire country thus pushed Michigan clocks two hours ahead of central standard time [or one hour ahead of the central war time].

Today's action will return the state to its former time schedule of one hour ahead of central standard time. Michigan time will be the same as central war time.

KATO, JAPANESE ENVOY TO VICHY, DIES FROM FALL

VICHY, France, Feb. 12 (AP).—Sotomatsu Kato, Japanese ambassador to France and negotiator of the pact which made French Indo-China the base where Japan's assaults on Malaya and Burma were prepared, is dead of injuries received in a fall from a window of his embassy in Paris.

Kato, 52 years old, tall, slender, and suave, was rated one of Japan's ablest diplomats, and was a familiar figure in Washington, D. C.

Apparently the ambassador suffered a heart seizure last night as he opened a window of the embassy on Avenue Hoche. He fell to the yard below and died soon after in a hospital.

THE STORE FOR MEN
MARSHALL FIELD & COMPANY
Washington and Wabash Store Hours: 9:30 a.m. to 5:30 p.m.

Go straight to his heart with
Regal-Aire Ties
Loomed in England $1

You'll make a wise choice if you give him a Regal-Aire for a valentine. He'll like its stubborn resistance to wrinkling. It's loomed from worsted and mohair by skilled British weavers who have endowed it with their bulldog stamina. He'll like the rich English colorings, too. Get his Regal-Aire today.

First Floor
Also Evanston and Oak Park

THE STORE FOR MEN—MARSHALL FIELD & COMPANY

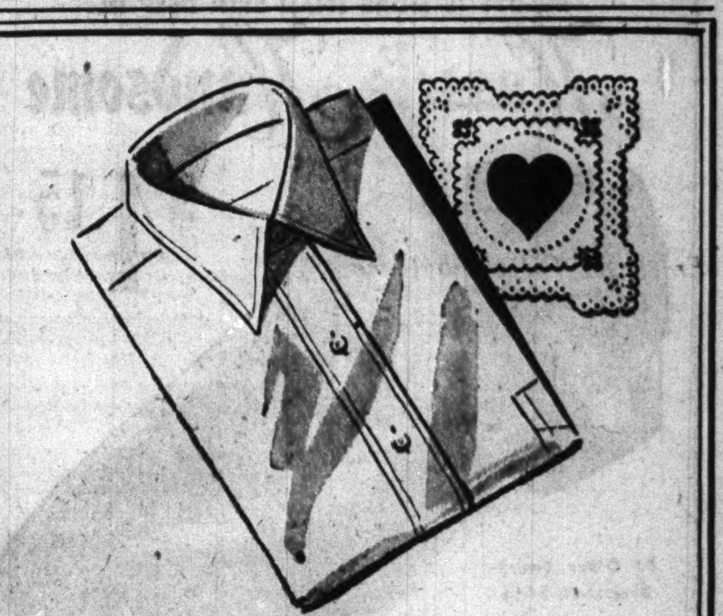

Van Heusen
WHITE SHIRTS
with the famous non-wilt collars —woven on a curve
$2

Here's a little suggestion—3 or more of these famous white shirts with a little card something like this—"V stands for Victory—Van Heusens, and for my Valentine." Do it—he'll certainly know you think a lot of him

Other de luxe quality Van Heusen shirts $2.50

MAURICE L ROTHSCHILD
State at Jackson

If you LOVE her, SAY so! Give her Mrs. Snyder's

Tomorrow, mister, is Old Saint *Valentine's Day*. Tain't no day for *taciturnity*. If you love her (hi ho! what a *silly* IF) it's the day to SAY so! It's the day to tell her things you *long* to tell her that she *longs* to hear. It's the day to come to Mrs. Snyder's and buy her an *exquisitely* beautiful, sweet 'n' luscious Valentine that's just like *her*.

The SILVER AND RED HEART BOX packed with luscious chocolate covered nuts, crispies, chewies, fruits and whipped creams . . . a lovely Valentine for your lovely lady. 8 sizes.

55c $1.00 $1.65 $2.25 $3.60

MRS. SNYDER'S CANDIES
16 shops in Chicagoland . . . Tel. Central 3114
Out-of-towners send orders to 119 N. Wabash Av. CHICAGO

The Costume Bootery of
O'CONNOR & GOLDBERG
at 23 Madison, East

FEBRUARY SALE
Ultra-fashionable O-G Shoes
radically reduced to
$7.95
Shoes worth up to $14.95

These shoes comprise this season's most fashionable footwear . . . in all smart leathers and fabrics . . . and in all approved shades. Not all sizes in each style but a complete range of sizes in the entire group.

Upon request charge purchases placed on March accounts . . . payable in April

Here Are Typical Bishop Savings

	WAS	NOW
Black dyed Kid	$115	$79
Mouton Processed Lamb	125	$90
Black dyed Russian Pony	150	$100
Black dyed Persian Lamb Paw	165	$100
Grey Persian Lamb Paw	165	$100
Silver Muskrat	165	$115
Black dyed Skunk Stripes	165	$115
Silvertone dyed Muskrat	200	$135

	WAS	NOW
Kaffa dyed Karakul Lamb	$215	$140
Natural Grey Chinese Kid	185	$145
Dyed Russian Fitch Sides	225	$145
Blended Muskrat	225	$145
Black dyed Persian Lamb	250	$150
Ombre Muskrat	250	$150
Golden Muskrat	225	$165
Jersey Muskrat	250	$175
Blended Muskrat	245	$185
Hudson Seal dyed Muskrat	245	$195
Tipped Skunk	300	$210
Natural Siberian Squirrel	350	$215
Black dyed Persian Lamb	315	$245
Baum Marten dyed Skunk	345	$265
Ocelot	395	$295
Matara dyed Alaska Seal	525	$345
Blended Kolinsky	595	$395
Black dyed Alaska Seal	550	$450
Natural Summer Ermine	850	$695
White Russian Ermine	1000	$750
American Mink	1750	$1350
American Mink	2250	$1750

EASY BUDGETS ARRANGED—ALL SALES FINAL

A. Bishop Co. Est. 1860
Entrance on Both Streets
RANDOLPH AT WABASH—SOUTHEAST CORNER

APPLICATION FOR $7,500-$11,250 ACCIDENT INSURANCE POLICY
AND SUBSCRIPTION TO THE DAILY TRIBUNE

NOTE: For the sum of 25c preliminary term fee, plus 10c a month in advance thereafter, the Chicago Tribune makes available to its Home Delivery Subscribers and members of their families who reside in the same household a $7,500 Travel Accident Insurance Policy. Insurance coverage eventually increases to $11,250 on continuous renewal. Issued by Federal Life Insurance Co., Chicago. NO MEDICAL EXAMINATION. One policy to a person. Issued only to applicants over 10 and under 70 years of age.

Mail this Coupon to the Chicago Tribune. SEND NO MONEY. Accredited representative will call and collect 25c. Official Carrier will collect monthly thereafter for Insurance and Subscription. Insurance will lapse if subscription is stopped.

☐ *I hereby order the Daily Tribune delivered to my home by Carrier six days a week, starting immediately, for which I agree to pay the regular rate.*

☐ *I am a Home Delivery subscriber and agree to continue.*

Do you apply for this $7,500 Travel Accident Policy? ....
(PLEASE PRINT)

Your Name? ....
First Name Middle Name Last Name

Address? .... Apt.? ....
Number Street

.... Phone? ....
City State

Your Age? .... Date of Birth? ....
Month Day Year

Are You Blind or Deaf? .... Are You Crippled? ....

Name of Person to Whom Insurance Is to Be Paid in Case of Your Death? (Beneficiary)

.... Relationship ....
First Name Middle Name Last Name

Applicant's Signature ....
Sign in Own Handwriting

NOTICE: Orders for Home Delivery of the Tribune are acceptable only from persons residing where such service is maintained and are subject to rejection by the Tribune. All applications for insurance are subject to rejection by the Federal Life Insurance Co. Insurance does not become effective until noon the date policy is issued.

Form A2735—2-39

FINE CLOTHES for MEN

SPECIAL SELLING...

MEN'S FINE SUITS

FINAL CLEAN-UP IN PREPARATION FOR NEW SPRING STOCK

BUY NOW AND SAVE UP TO 20% ON PRESENT VALUES

INCLUDED ARE FINE WORSTEDS, TWEEDS AND CHEVIOTS...... YEAR 'ROUND WEIGHTS... PURE WOOL... SIZES 35 TO 44 REGULARS, LONGS, SHORTS AND STOUTS CONSERVATIVE STYLES THAT HAVE LONG CHARACTERIZED A. STARR BEST

38.50 ..... VALUES TO 50.00

48.50 ..... VALUES TO 65.00

58.50 ..... VALUES TO 75.00

Higher priced suits proportionately reduced

A LIMITED NUMBER OF OVERCOATS AND TOPCOATS AT THESE SAME PRICES

ALTERATIONS AT COST

A THREE PAYMENT PLAN AVAILABLE IF DESIRED

HATS... All of our $8.00 fine felt hats, 5.85
$6.00 and $7.00 Hats, $4.85 $5.00 Hats, $3.85

SHOES... Plain or wing tip... Tan or black. Were $10.00 .... 8.85

A. STARR BEST

ESTABLISHED 1902

11 to 15 NORTH WABASH AVENUE

Just North of Madison Street

NAZI FLEET SLIPS THRU CHANNEL IN SEA, AIR FIGHT

RAF Battles Big Escort of German Planes.

[Continued from first page.]

all vessels and opposition by enemy fighters.

Claims Possible Hit.

"Reports indicate the Swordfish scored at least one hit on one of the enemy heavy ships and one of the motor torpedo boats also claimed a possible hit, but owing to the intense barrage and the heavy smoke screen put up by the enemy it was impossible to see the results of the attack.

"Six swordfish aircraft are missing but some of the crews have been saved. There were no casualties in the coastal craft.

"During this time the Dover defenses opened fire at extreme range which was replied to by enemy shore batteries on the French coast.

"The enemy force was repeatedly attacked by aircraft of the RAF, strongly escorted by fighters. The results were difficult to see owing to low clouds, but according to preliminary reports coastal command Beauforts claimed three hits.

All Hit by Bombs.

The bomber command said that each of the main enemy units was hit by bombs.

"The attacks were pressed home with the greatest determination in the face of heavy anti-aircraft fire and strong fighter opposition which resulted in the loss of 20 of our bombers, five aircraft of the coastal command and 16 fighters.

"Fifteen enemy fighters were destroyed by our fighter escort and at least three more by the bombers themselves.

"Destroyers under the command of Capt. C. T. M. Pizey, R. N., in H. M. S. Campbell also proceeded to intercept and attack the enemy.

"At 3:34 p. m. our destroyers sighted the enemy and went into the attack in the face of very heavy bombing by enemy aircraft and also heavy gunfire from all the enemy's surface ships.

Take Advantage of Squall.

"Our destroyers took advantage of a rain squall to press the attacks home. Owing to low visibility and the heavy fire to which the destroyers were subjected, it was not possible to be certain of the result of the attack, but there is reason to believe that at least one torpedo hit was obtained.

"Casualties in our destroyers were not heavy.

"When last sighted the enemy had become separated and were making for ports in the Helgoland bight.

"Further reports from our forces are awaited."

112 Attacks at Brest.

In the last few days there have been persistent reports that German warships were preparing to slip from Brest. They have been pinned there for nearly 12 months by RAF attacks.

In all more than 112 air attacks were made on the ships, during which some of Britain's most powerful armor piercing bombs were loosed at them from a great height.

Last July the Scharnhorst slipped from Brest to La Pallice, but was bombed there and returned to Brest.

The Germans once tried to fool the RAF with camouflage. Giant cobwebs of netting were hung over the ships, but British reconnaissance airmen spotted the ruse and the ships were bombed again.

Brest, because of its basinlike construction, was a bomber pilot's nightmare. The British said it was virtually impossible to hit the ships while they were in the great harbor.

One pilot tried to solve the problem by hopping in low over the dock wall and loosing a torpedo, but the plane's crew paid for the bold stroke with their lives.

Battle Targets in Dover Strait

(Story starts on page 1.)

[Acme Photos.]

The 26,000 ton German battleship Gneisenau, one of the vessels which engaged in a furious battle with the British in the Dover strait.

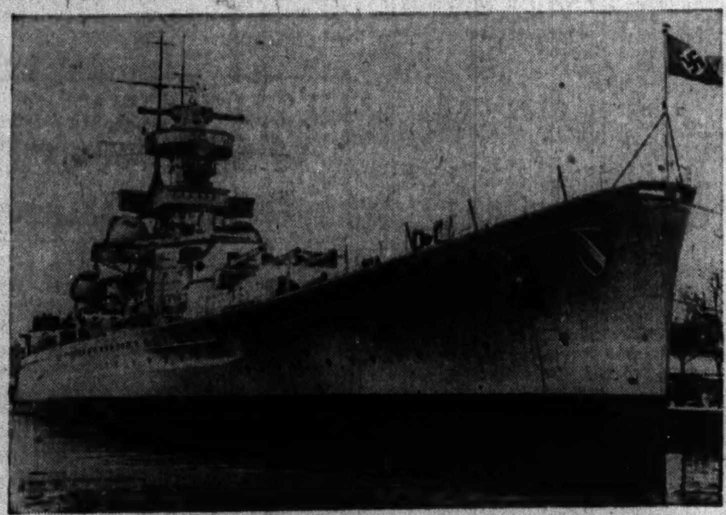

The German battleship Scharnhorst, also 26,000 tons, which also participated in the battle.

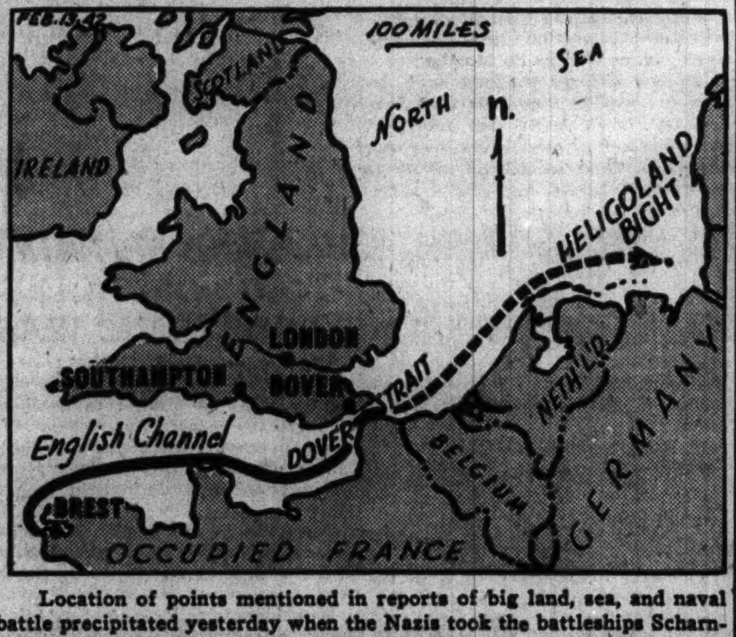

Location of points mentioned in reports of big land, sea, and naval battle precipitated yesterday when the Nazis took the battleships Scharnhorst and Gneisenau out of the harbor at Brest and were met by British forces.

BELGIAN FLYERS UNFURL COLORS OF KING ALBERT

World War Staff Seized Under Nose of Nazis.

LONDON, Feb. 12 (AP).—The memory of a great king and of a gallant tradition reached across the years today to bless the youthful pilots of the RAF's newest Belgian fighter squadron as they received the squadron colors with the command to unfurl them in the sunshine of liberty.

The colors were those given to the Belgian air force in 1919 by King Albert for its services thru the four years of the first World war.

Since the Nazi conquest of Belgium in 1940 they had been kept hidden in a Belgian forest, guarded by loyal peasants. Some time ago a Belgian air force officer with the look of a floorwalker and the nerve of a pirate went over and brought them here.

Golden Lion Returned.

Later another officer in the Belgian air force who had escaped from his conquered homeland arrived at Belgian headquarters proudly bearing the golden lion which was fixed to the head of the colors staff when Albert presented them to the first regiment of Belgian aviation.

Today, in the cold and wind of a British airdrome, the colors and the lion, reunited on one staff, were presented to the new squadron.

Each new pilot grasped the colors with his left hand, raised his right and swore faithfulness to the king, obedience to the constitution and to the laws of the Belgian people.

Honored by Officials.

There were many officials present—British Air Minister Sir Archibald Sinclair, Camille Gutt, finance and war minister of the Belgian government in exile; Anthony J. Drexel Biddle Jr., United States ambassador to that government, and 50 military attachés.

But thru all the ceremony the man who had made it possible, the 34 year old flyer who went over and got the colors, stood shyly in the background. He wouldn't talk much, insisted it hadn't been difficult.

He "knew where to look." He thanked the peasants who had guarded the standard—"I say to them they will yet be free."

From Flanders Fields.

Embroidered in gold on that standard are the battle honors won by the Belgian air force since it was founded in 1912—names such as Liege, Namur, Yser, and Antwerp, the Flanders fields that have been battlegrounds of a continent for a thousand years.

"We had two other standards," the Belgian said. "Those we burned. But because this one was given us by our great king, we only pretended to burn it. Actually we hid it in a cartridge box."

$2 Azaleas

OTHER BLOOMING PLANTS $1 Cash and Carry

FLOWERS TELEGRAPHED Everywhere

George Wienhoeber

41 S. WABASH · 28 W. MICHIGAN

ALL PHONES RANDOLPH 3700

Chicago Daily Tribune.
THE WORLD'S GREATEST NEWSPAPER

Vol. CI. Friday, Feb. 13. No. 38.

Published daily except Sunday at Tribune Tower, 435 North Michigan avenue, Chicago, Illinois.

The Tribune company, publishers.

MAIL SUBSCRIPTION PRICES:

Mail subscription price in Illinois [outside Chicago], Indiana, Iowa, Michigan, and Wisconsin: Daily Tribune only, $5.00 per year with Sunday Tribune, $12.50 per year.

Zones 3 and 4 in states other than Illinois, Indiana, Iowa, Michigan, and Wisconsin.

Daily Tribune only, $7.50 per year; with Sunday Tribune, $15.00 per year.

Zones 5, 6, 7, and 8, inclusive, Canada and Mexico: Daily Tribune only, $12.00 per year; with Sunday Tribune, $19.50 per year.

Foreign: Daily Tribune only, $25.00 per year, with Sunday Tribune, $42.00 per year.

Entered as second class matter May 14, 1903; at postoffice at Chicago under the act of March 3, 1879.

VALENTINE'S DAY, FEB. 14

Straight to her heart..

Dutch Mill

VALENTINE SPECIAL

Beautiful Heart Box—$2.00 Value

$1.55

She'll know you bought the BEST . . . for everyone knows there is no finer candy made.

Don't wait to make your selection. We've prepared in a big way—but it looks like a sure sell-out. So please come early.

See Our Large Selection of Valentine Heart Boxes

FILLED HEART BOXES
20c, 55c, $1.00, $1.20, $1.95, $2.25, $4.25

FILLED SATIN HEART BOXES
$1.45, $2.45, $3.25, $5.25 and $5.75

Dutch Mill

NO BETTER CANDY MADE

LOOP SHOPS

33 WEST RANDOLPH near United Artists Theater
308 W. JACKSON near Franklin Street
164 W. VAN BUREN entrance Ins. Exch. Bldg.
203 N. WABASH near Lake Street
120 SOUTH LA SALLE Lobby

and Shops All Over Chicago & Suburbs

For Your Convenience—Open Saturday Till 9 P. M.

BEAUTY IS MORE THAN SKIN DEEP IN

Hassel's Handsome

$4.15

50 Other Smart Styles at $4.15

Sure, it's a "Handsome" shoe—masculine and good looking as a movie star. But, more than that, it's a shoe that delivers a performance you'll be proud of. It's a raglan blucher in a rich pebble grain that's smartly set off with a spray design toe to give you swing and smartness, comfort and value that's miles beyond the $4.15 price tag. You'll think you're wearing an expensive shoe. It's the buy of the season. Other great styles here at $5.35 and $6.45 that are packed with value, too.

Hassel's Moulded Arch Shoes, $7.65

HASSEL'S

2 CONVENIENT LOOP CORNER STORES

MADISON & CLARK • DEARBORN & VAN BUREN

HOPE GLASS BOOT MAY SAVE BOY'S HAND AND FOOT

Denver, Colo., Feb. 12 (AP).—At the expense of a New York manufacturer a "glass boot" is being sent from Denver to Gunnison for use in treating the frozen right hand and right foot of David Ebert, 16 years old. David's hand and foot were frozen in an eight mile struggle thru snowdrifts and bitter cold to rescue a pneumonia stricken rancher from a snowbound cabin in central Colorado.

The manufacturer, A. N. Spanel, telephoned David's doctor that he was impressed with the boy's action and offered to pay for the transportation and rental of the "boot," a newly developed mechanism to improve blood circulation.

The doctor said tonight the chances of saving David's hand and foot are "fifty-fifty" and that the "boot" will improve the chances greatly. Both the frozen hand and the foot can be placed in the machine, the doctor said.

500 Prefabricated Homes Ordered for Wilmington

Washington, D. C., Feb. 12 (AP).—The federal works agency has contracted to buy 500 prefabricated, demountable dwellings from Kroening Engineering corporation, Milwaukee, Wis., for Wilmington, Ill.

Arkansas Bomber Crash Kills Two, Injures One

Shreveport, La., Feb. 12 (AP).—Two enlisted men were killed and a lieutenant seriously injured when a two-engine bomber from Barksdale field crashed near Portland, Ark., about 3:30 p. m. today. Barksdale field authorities, in announcing the accident, said the dead were: Sergt. John C. Badura, 21, Omaha, Neb., and Corp. Charles E. Moeller, 23, Columbus, O. Seriously injured, but given a chance for recovery, was First Lieut. Edward L. Larner, 25, San Francisco, Cal.

ARMY TO INDUCT EX-AMBULANCE DRIVER FOR FINNS

William B. T. Mock, who drove an ambulance for France and for the Finns in the Russo-Finnish war, yesterday was notified by his draft board to report for induction on Feb. 18. He is the son of Dr. and Mrs. Harry E. Mock, 1616 Forest avenue, Evanston. Since returning to this country last spring he has been lecturing on his war experiences. He tried unsuccessfully to get into the navy. Mock is a graduate of Dartmouth college, took his master's degree at Northwestern university, and taught English at Stephens college, Columbia, Mo.

FOUND DEAD IN GARAGE.

Paul Kabath, 54 years old, was found dead last night from carbon monoxide poisoning in the garage at the rear of his home, 4449 Maypole avenue.

EXCELLO "Laundry Fresh" KITCHEN TOWELS AT DEPT. STORES

Top Your Slacks—Your Skirt with This Figure-Fitting

All-Wool Jacket

$4.50

All wool — and a must for everyone! Slip it on over dresses — over skirts, over slacks. In Military Red, Navy Blue, Kelly Green and Brown. Choose from sizes 12 to 20.

Call State 1500

Jackets—Third Floor—Wabash

MANDEL BROTHERS

THE NEIGHBORS By George Clark

"I finally found today's paper. I know you're just being patriotic, dear. But they only want the papers we've already read!"

A booklet containing more than 125 of George Clark's cartoons, The Neighbors, is now available. Price, 10 cents; by mail, 13 cents. On sale at the Chicago Tribune Public Service offices, 1 South Dearborn street, and Tribune Tower.

We've planned a pretty SPECIAL lunch for you... it's BROILED SHAD ROE ...at HENRICI'S

We've planned that you'll be in today..... to ask us *please* for broiled shad roe. We've planned that our shad roe'll be fine and fresh and served *roaring* hot ...... mere *seconds* from the fire...... just the proper shade of crusty brown..... with bacon along the top and a dish of rich good puree of spinach alongside.

That's what *we've* planned for *you* :::: today :::

See you soon.

HENRICI'S

CHICAGO'S MOST FAMOUS RESTAURANT

on Randolph between Clark and Dearborn

Who's Who IN THE COMICS? $5,000 IN CASH PRIZES!

★

CAN YOU RE-ARRANGE THESE LETTERS TO SPELL THE NAME OF A FAMOUS TRIBUNE COMIC CHARACTER?

NO. 38—"WHO'S WHO IN THE COMICS?"—Chicago Tribune

Each week day the Tribune prints a puzzle picture containing, in scrambled letters, the name of a Tribune Comic Character. You are invited to unscramble the letters and name them. There will be 45 in all. $5,000.00 in cash prizes will be paid to the persons sending in the best answers to this series in accordance with the rules. This offer is free to all—regardless of residence. Hold all puzzles until you have completed the series. Then send them in.

NOTE: For rules and puzzle pictures previously printed get back copies of the Tribune

GET THE NEXT PUZZLE IN TOMORROW'S

DAILY TRIBUNE

If you wish to have the Daily Tribune delivered to your home during this series, phone your local newsdealer or notify the Tribune—SUPerior 0100.

430 BIG CASH PRIZES!

1st Prize	$1,000
2nd Prize	500
3rd Prize	250
2 Prizes—$100.00 each	200
5 Prizes—$ 50.00 each	250
10 Prizes—$ 25.00 each	250
100 Prizes—$ 10.00 each	1,000
310 Prizes—$ 5.00 each	1,550
430 Prizes, Totaling	$5,000

Copyright: 1942

SAYS NEW BRITISH GUN CAN PIERCE AXIS TANK ARMOR

'Quantities' Being Made, Beaverbrook Asserts.

BY LARRY RUE.
[Chicago Tribune Press Service.]

LONDON, Feb. 12.—Production of a new heavy tank gun capable of penetrating the armor of German and Italian tanks and other news regarding the speedup of war output and the increased aid which Britain will get from America were announced today by Lord Beaverbrook, in the house of lords in his first speech as minister of production.

While admitting waste and extravagance still existed, Beaverbrook told the house "production in Britain is presently on a very big basis." In finished materials, he said, the output has doubled in six or seven months.

Tank Output Climbs.

He declared that tank production is touching new records under the new minister of supply, Sir Andrew Rae Duncan.

"During January," he said, "we produced two pounder guns at the rate of 33,500 yearly." He gave no figures for the new tank gun, but said it was already being turned out in "quantities," and a good supply was available.

British tanks "played a big part in the defense of Moscow" and nearly all spares for tanks asked for by the army in Libya have been supplied, he said.

Nevertheless, he admitted, there is a shortage of war weapons which he attributed to the fact that Britain sent out of the country 9,781 aircraft and imported only 2,134. At the same time, Britain sent abroad about 3,000 tanks and imported only 200.

Russia Needs More.

"We soon will have to send immensely increased shipments of tanks and aircraft to Russia under the protocol," he added.

Dealing with Anglo-American supplies of war materials, Beaverbrook declared:

"We must embark on great new projects for the manufacture of synthetic rubber," owing to loss of supplies from the western Pacific. "It is to Washington that we must look," he added. "There the decision is to be taken, and there the requirements of the British, United States, and Russia come up for examination and review."

Tells of Rubber Plan.

The Washington, D. C., combined raw materials board plans to produce 400,000 tons of synthetic rubber annually, of which Britain expects to get 50,000 tons, he said.

The bishop of Bradford, in addressing the lords, had quoted shop stewards in factories as estimating that absenteeism [of workers in industry] is as high as 50 per cent and said that workers doubt that government leaders really are sympathetic toward their Russian ally.

Beaverbrook, in reply, denied that absenteeism had ever reached more than 25 per cent and reiterated the government's "devotion to the alliance" with Russia.

4 Fined for Violations of Canada's Sugar Rationing

TORONTO, Ont., Feb. 12 (AP).—Three women and a man were fined $5 each with the alternative of spending five days in jail for violating Canada's sugar rationing regulations which limit consumption to 12 ounces per person per week. The four had received from 50 to 100 pounds of sugar each.

New Envoy to Russia on Vacation

Adm. William H. Standley, new American ambassador to soviet Russia, after his arrival in San Diego, Cal., for a brief vacation before leaving for his new post. [Associated Press Wirephoto.]

MME. LITVINOV THROWS A PARTY FOR CAPITAL SET

Officials Swarm in 70 Room Embassy.

Washington, D. C., Feb. 12 (AP).—Mme. Ivy Low Litvinov, the English born wife of the soviet ambassador, had her first "at home" tonight and a high Episcopal clergyman, capitalists, diplomats, and official Washington came to call.

The party was held in the handsome gray stone soviet embassy with its 70-odd rooms which once housed the envoys of the czars.

The food was lavish—sliced yard long sturgeon, duck, turkey, salads, prettily frosted cakes, Russian delicacies prepared by a Russian chef, and certainly no one, even with a very fastidious taste, need go thirsty.

Wallace, Perkins There.

The guests were high ranking:

Vice President and Mrs. Henry A. Wallace; Secretary of Labor Frances Perkins; Mrs. Henry Stimson, wife of the secretary of war; Mrs. Sumner Welles, wife of the undersecretary of state; Mrs. Jesse Jones, whose husband as head of the Federal Loan corporation had okayed Stalin as a billion dollar credit risk.

There were important members of congress—Sen. Carter Glass of Virginia and Mrs. Glass; Sen. Lister Hill of Alabama. There were diplomats—Turkish, Swedish, Czecho-Slovak, Australian, Cuban, Mexican. The White House was represented by Mrs. James Helm, the social secretary.

Senate Chaplain Attends.

"Look," said a guest in astonishment. "This is the soviet embassy, the communist household. Do my eyes deceive me? That is a clergyman."

It was truly a clergyman, none other than the Rev. ZeBarney T. Phillips, Episcopal chaplain of the United States senate.

Dorothy Thompson enlivened the scene by showing Mme. Litvinov and the ambassador her bandaged forefinger. "Bitten by a Nazi," said the newspaper commentator.

Tells of Attack.

She recounted vivaciously how she had been attacked by a "hysterical" woman who had shouted "Heil, Hitler" in a café in New York and had been ejected. "She waited outside to get the first person who came out—and I was it," said Dorothy.

There was much interest in Lady Bajpai, wife of Sir Girja Shankar Bajpai, the first Indian envoy to this country. She came in native dress and a diamond sparkled from its setting in her nose, a mark of caste.

VILLA GROVE NEWS SOLD.

Villa Grove, Ill., Feb. 12 [Special].—The Villa Grove News has been sold to Ernest Foster of Monon, Ind. The News was edited and published by A. P. Shumaker until his death in 1940, when the management and editing was taken over by Mrs. Maude Shumaker, his widow, and daughter, Mrs. Margaret Beaman.

STANDLEY WARNS U. S. IT 'CAN BE LICKED' UNLESS IT HAS UNITY

San Diego, Cal., Feb. 12 (AP).—Adm. William H. Standley, U. S. N., Ret., new United States ambassador to Russia, today warned that "America can be licked" by the axis, and pleaded for "absolute unity in our war effort."

"We've been too damned successful in previous wars," Standley said in an interview. "Other countries thought we were good—and we thought so, too.

"Now, too many of us are sitting with our hands complacently folded while we wait for 'George' to win the war."

The 65 year old former chief of naval operations, named envoy to the Soviet union Monday, said "the only thing that will win this fight . . . is unity—of purpose and effort."

Standley predicted "this war may last a long, long time—and America can be brought to her knees!" He added that the nation already was "becoming lethargic" and was forgetting the lesson of Pearl Harbor.

Oldest British Woman Dies at 108; Didn't Know of War

LONDON, Feb. 12.—Mrs. Sarah Adcock, 108 years old, said to have been the oldest woman in Britain, died today in Northampton. She did not know the war was on. Mrs. Adcock took her first airplane flight and automobile ride in 1935.

MALTA IS BORED AND A DAILY AIR RAID IS NO CURE

British Say Isle Defenses Are "Set."

BY WILLIAM McGAFFIN.

VALLETTA, Malta, Feb. 12 (AP).—They don't milk goats for you in the streets of Malta anymore, but that activity is restrained more by British health regulations than by the daily air raids.

Many things have changed since this idyllic Mediterranean island became a target of axis bombers operating from bases in Sicily 60 miles away. But fundamentally it still is a very livable and likeable place.

The sirens wailed half an hour after I arrived. There had been 1,579 raids since the start of the war up to 8 a. m. today.

But the raids here are quite easy to endure. Never has the enemy mass-raided Malta as he did England.

Houses Knocked Down.

You see houses knocked down here and there, of course.

But the enemy hasn't begun to make a serious impression on the tough, rock island, thanks to fighters and a terrific gun barrage.

As in London, one gets used to carrying on daily activities against a background of guns, planes, and bombs. Today, for example, after having slept blissfully thru a raid, I took a ferry to Valletta. From there I took a car for a brief tour of the country.

I drove thru the outskirts, bombed last night, and past houses where pretty Maltese women were sweeping up debris while cute youngsters played in the streets.

Haven for Rabbits.

I drove thru green terraced countryside where potatoes, pigs, and goats were raised, and past Paul's Island, where the apostle was shipwrecked.

Now it is a haven for rabbits where no people live.

A British officer invited me into his villa for sherry as he told me how his men were keyed and trained to resist any invasion attempt.

The talk wandered from hunting the enemy to hunting turtle doves. At this season the doves are about in the open, and there is fine shooting a hundred yards from the door.

Night Clubs Filled.

Returned to town, I lunched at the Casino club, where I met various Maltese notables, and then on to a session of the Maltese council. The government was meeting to pay tribute to a recently deceased opposition leader.

Malta's movies and night clubs are running full blast. But the war has brought mainly boredom. That, and not the air raids, is the greatest problem today.

LITVINOV REPORTS A 'PEACEFUL' LUNCH WITH ROOSEVELT

[Chicago Tribune Press Service.]

Washington, D. C., Feb. 12.—Maxim Litvinov, the Russian ambassador, who was a luncheon guest of President Roosevelt at the White House executive offices today, discussed the World war situation in its relation to Russia.

After the conference, Ambassador Litvinov replied to newspaper reporters who asked if he could tell them anything about his conversations with President Roosevelt by smiling and saying, "We lunched peacefully."

Informed that earlier in the day, Gen. Alexander A. Repin, chief of the Russian military mission to the United States, had discussed with Mr. Roosevelt the problem of military supplies for Russia, the ambassador was asked if he, too, had discussed the matter with Mr. Roosevelt. He replied in the negative, explaining that the conference had to do with a "general review of the situation."

Asked if he had any news regarding the war situation, the ambassador replied, "No; I am sorry I haven't."

During the day Jan Masaryk, foreign minister of the exile Czecho-Slovakian government in London, reported to the President that the only sabotage in German occupied Czecho-Slovakia was economic sabotage which is progressing in a satisfactory manner.

Foreign Minister Masaryk, who is returning shortly to his post in London, said that the purpose of his call was to bring the chief executive up to date on developments in German occupied Czecho-Slovakia.

FBI to Hold Traffic School in Springfield March 16-21

Springfield, Ill., Feb. 12 (AP).—A war traffic school for policemen of central and southern Illinois, to be conducted by the federal bureau of investigation, will be held here March 16 to 21, inclusive. Special Agent A. H. Crowl, in charge of the Springfield area FBI office, said today the school is part of a nation-wide program of war emergency preparation sponsored by the FBI. Another school is to be held in Chicago soon.

RUSSIANS SEIZE FORTIFIED HILL AT SEVASTOPOL

MOSCOW, Feb. 13 [Friday] (AP).—Russian troops have captured a strong fortified hill above Sevastopol, main port and naval base of the Crimea, it was announced today.

The Germans occupy most of the Crimea, but never have taken Sevastopol.

The government newspaper, Izvestia, said nine more towns were recaptured on the Leningrad front in the last two days.

Soviet forces on the Kalinin front northwest of Moscow were said to have wiped out 1,200 Germans and seized two ammunition trains in repeated attacks on withdrawing German troops.

Claim Gain on Donetz Front.

BERLIN, Feb. 12 [from German Broadcasts] (AP).—German, Rumanian and Croatian forces have driven the Russians back on the Donetz front, the Nazi high command said today.

45 FRENCH HELD AS HOSTAGES IN 2 ATTACKS ON NAZIS

VICHY, France, Feb. 12 (AP).—The Nazi authorities in occupied France have ordered the execution of 45 Frenchmen held as hostages if the instigators of two recent attacks against Germans in the occupied zone are not discovered within the next few days, it was learned today.

Twenty were ordered executed at Tours if the person who attacked a Nazi sentinel there is not found by Feb. 14. The 25 others are to be executed at Rouen if the persons who threw bombs there are not arrested before Feb. 15.

Many other Frenchmen face the threat of deportation to Nazi work camps in Poland. The first reprisals at Rouen were announced Saturday, when 200 persons were arrested for what then was described as a thwarted attempt to blow up a Nazi occupied army building.

IN ALL 4 HUB STORES

Last 2 Days

ANNUAL SHOE SALE

BOSTONIANS

Specially Priced

$7.85 and up

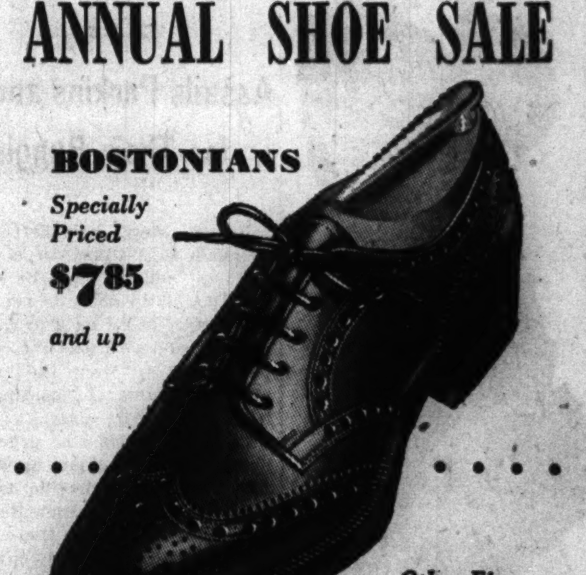

Other Fine Shoes $5.35 up

Sale positively ends Saturday night! We don't know when Bostonians can be sold at this low price again . . . so buy your normal requirements today or tomorrow and save money! First Floor

THE HUB

Henry C. Lytton & Sons

State and Jackson, CHICAGO • EVANSTON • OAK PARK • GARY

TO END YOUR SEARCH FOR AN APARTMENT SATISFACTORILY, START IT IN THE TRIBUNE WANT AD SECTION

Give Your Valentine

Chen-Yu Set for Nail Beauty!

Five Shades of Chen-Yu Lacquer and a Bottle of Lacquerol Base $1.50

A color to go with every costume . . . how she'll love the idea. And what new beauty for her hands! This costume set comes in several combinations, each shade in that hard-to-chip, long-lasting lacquer. Gift-boxed in a beautiful dressing table case. Order today!

Price above subject to Federal Excise Tax.

MANDEL BROTHERS' Toiletries—First—State

THE STORE FOR MEN

MARSHALL FIELD & COMPANY

Washington and Wabash Store Hours: 9:30 a.m. to 5:30 p.m.

JAMAICA JACKET *for casual wear*

To live in under the sun. Lightweight flannel, easy-fitting, comfortable. Tan, navy and white; small, medium, large and extra-large. $20

PASTEL SHORTS for swimming, lounging. 30 to 42. Rayon sharkskin, $5; rayon flannel, $6.50

Fifth Floor

TYLOCK SHIRT *for double duty*

In Pima broadcloth with the new Tylock convertible collar, cut for real comfort. Wear it open for active sports; close it securely with your tie for dressier wear. Loomed from fine Arizona cotton. Blue, green, canary, tan, ecru, white. $3.50

First Floor *Also Evanston, Oak Park*

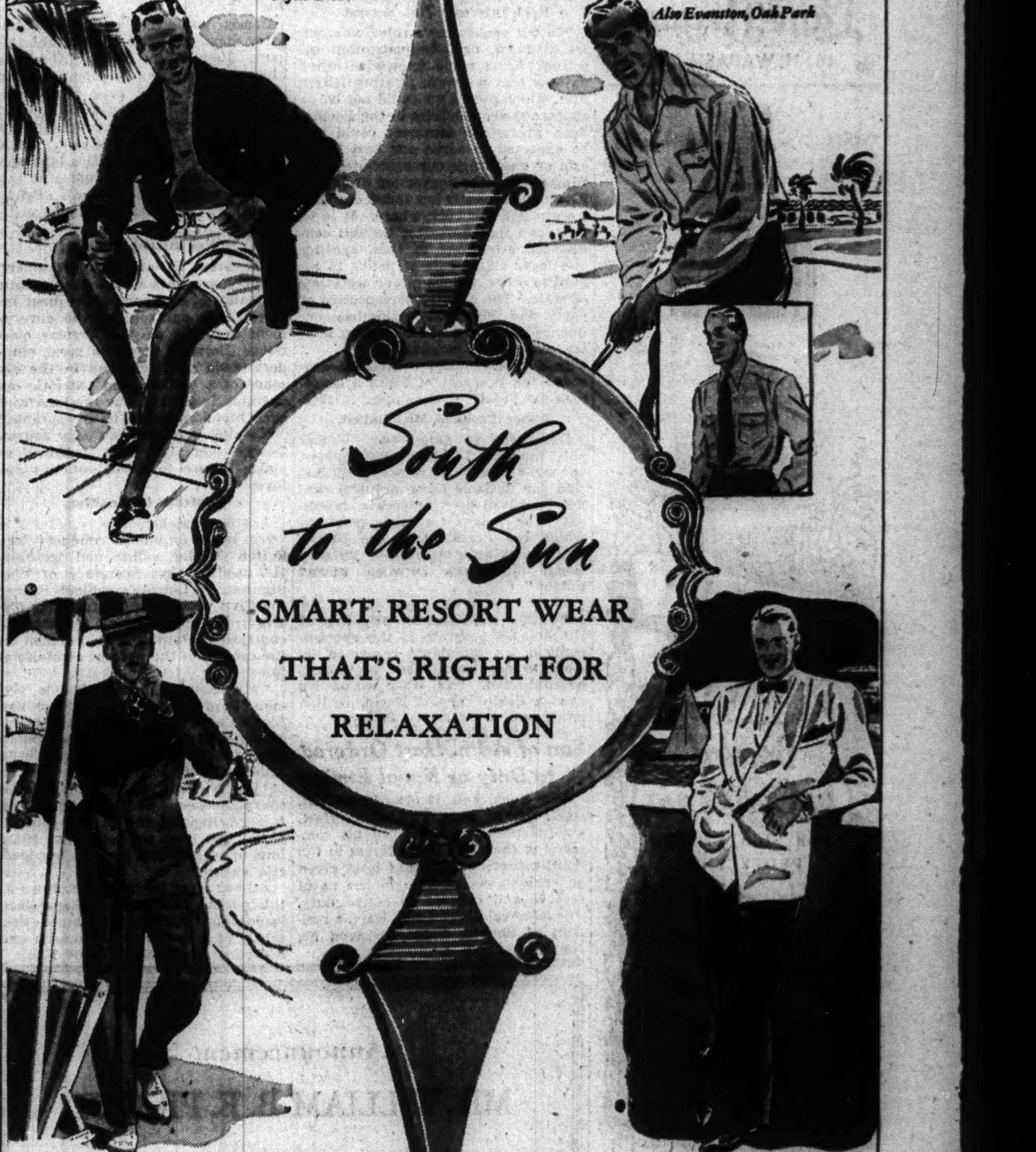

HANDSOME LIGHTWEIGHT SUITS *for your vacation enjoyment*

The Gabalite (shown) : : $40
The Hookloom . . : : : $50
The Tropic Tweed : : $53.50

Third Floor

IMPECCABLE FORMAL CLOTHING *for glamorous evenings*

White Coat (shown) $27.50; also at $37.50 and $50
Dark Trousers (shown) $12.50

Third Floor

THE STORE FOR MEN—MARSHALL FIELD & COMPANY

LANE BRYANT'S
SECOND FLOOR

Sizes 16 to 48

It's Wise to Buy in February

$85

Lansmoor
Coats
snowed under with sparkling
Silver Fox

Amazing group of black 100% wool Lansmoor coats heaped with giant bewitching Silver Fox . . . mounted high on the shoulders . . . tapers you with the slim line back and front . . . and lets you revel in luxury . . . slip into it and you'll quickly see the wisdom of buying this coat NOW.

Other Gorgeous Fur Trim Coats —Sizes 14 to 56

SECOND FLOOR FASHIONS

Lane Bryant
101 N. WABASH AVE.

WILLKIE HITS RED TAPE AND ERRORS IN WAR PROGRAM

Assails Perkins and Knox for Their Bungling.

Boston, Mass., Feb. 12 [Special].—Wendell L. Willkie, in a Lincoln's birthday address, tonight called on the Republican party to adopt a wartime policy based on a program independent of its rôle as the opposition party, and to shun the traditional minority course of "continual negation" of majority aims.

At the same time he urged Republicans, whose candidate he was in the 1940 Presidential election, to demand correction of governmental abuses and mistakes. Among these he specified the "preposterously ineffectual" labor policy and military red tape coupled with a "lack of awareness in Washington" such as brought about inefficient command at Pearl Harbor.

To remedy the last, Willkie urged the recall of Gen. Douglas MacArthur from the Philippines, to "place him at the very top," giving him supreme command of all the armed forces "under the President."

Willkie spoke at the Lincoln's birthday dinner of the Middlesex club.

Air Power Misunderstood.

In a preface to his proposal that Gen. MacArthur be given supreme command, Willkie said:

"Many men of the air service are bitter today. They say: 'We are engaged in a war where the importance of air forces has been demonstrated again and again! Yet air power is not being properly used. Congress has just voted large sums of money to build a gigantic air fleet. Training camps for pilots are springing up all over the country. But air officers have come up against stone walls of prejudice and ignorance in the war department in the proper use of that fleet and those pilots. The man who offers constructive criticism risks courtmartial.' They add bitterly: 'The navy still believes that an air bomber cannot sink a battleship.'"

Assails Secretary Knox.

Willkie charged that the state department is "being destroyed by a process of nibbling" thru the establishment of other governmental agencies to take over affairs traditionally handled by it. He assailed the assumption by Vice President Henry A. Wallace and Secretary of the Navy Frank Knox of duties which should be in the province of Secretary of State Cordell Hull.

"In his [Hull's] place, Secretary of the Navy Knox has come forward as a ready volunteer. It is to be recalled that this doughty public servant was assuring the nation in the morning papers of Sunday, Dec. 7, 1941, in bold headlines, that 'the navy is ready.' It was on that very afternoon that the radio frantically broadcast the news of Pearl Harbor.

Best Interests Not Served.

"In his spokesman's rôle [whether self-assumed or administration inspired] Knox made known to other nations that we were fighting Hitler first, which meant we could not be so concerned about affairs in the Pacific. Such gratuitous comment could not be expected to serve our best interests or encourage our associates battling against the aggression of Japan. Knox subsequently has found out that we are fighting everywhere. It is to be hoped that hereafter he will confine his attentions to that fighting and leave statements of policy in regard to other nations to our secretary of state. The country, irrespective of party, and the world outside has confidence in Hull. Knox is another matter, even under censorship."

In a press interview, Willkie conceded the prospect of being a candidate for President once more in 1944.

Labor Problem Mishandled.

Discussing in detail the "abuses and mistakes" which Republicans should attempt to remedy, Willkie said the nation's labor problem cannot be solved by "temporary expedients" or "plans for labor peace in which the President of the United States acts as arbitrator of jurisdictional differences between rival unions."

"The next great need in the organization and smooth running of our defense program is the appointment of an individual respected by labor to deal with labor problems," he continued. "In other words, we need a Bevin [Ernest Bevin, British minister of labor], not a Perkins."

Son of Adm. Hart Ordered to Duty as Naval Ensign

New York, Feb. 12 (AP).—Roswell R. Hart, son of Adm. Thomas C. Hart, who yesterday relinquished his command of the allied naval forces in the Southwestern Pacific, has been given an ensign's commission in the naval reserve and ordered to active duty. The 3d naval district said Hart, a resident of Sharon, Conn., received his commission Feb. 4.

Rescuing a Dog

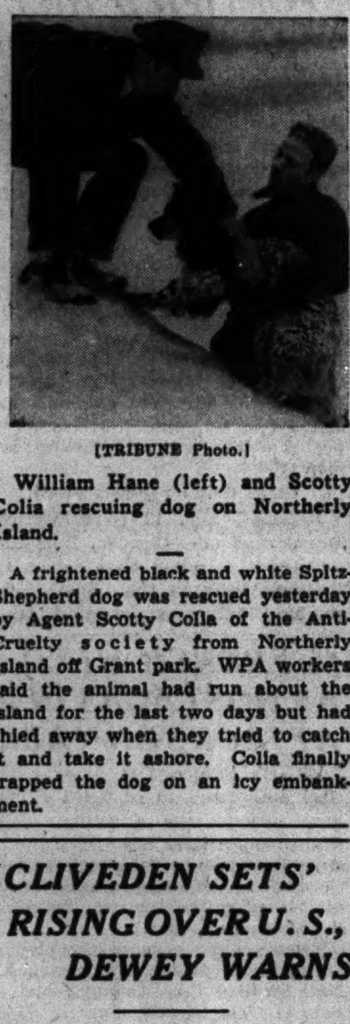

[TRIBUNE Photo.]

William Hane (left) and Scotty Colia rescuing dog on Northerly Island.

A frightened black and white Spitz-Shepherd dog was rescued yesterday by Agent Scotty Colia of the Anti-Cruelty society from Northerly Island off Grant park. WPA workers said the animal had run about the island for the last two days but had shied away when they tried to catch it and take it ashore. Colia finally trapped the dog on an icy embankment.

'CLIVEDEN SETS' RISING OVER U. S., DEWEY WARNS

Plotting to End War Short of Victory.

BY WILLIAM FULTON.

[Chicago Tribune Press Service.]

New York, Feb. 12.—An American "Cliveden set," plotting to end the war short of military victory, is rising in Washington and other cities, it was charged here tonight by Thomas E. Dewey, former New York district attorney. He spoke before the 56th annual Lincoln day dinner of the National Republican club.

Dewey, a leading candidate for the Republican Presidential nomination last year, warned against allowing promoters of the appeasement doctrine from entering the Republican party. The "Cliveden" group in England represented the British statesmen and other influential persons who favored appeasing Hitler before the war.

Waiting for Opportune Time.

These American Cliveden sets, said Dewey "are scheming to end the war short of military victory. They are waiting for the time to come out in the open with plans for a negotiated peace."

Every suggestion of compromise should be rejected and the war waged to total victory, he asserted.

Considerable political significance was attached to tonight's address by the former racket busting prosecutor. It was regarded as an opening long range shot in Dewey's expected campaign for governor of New York this year.

Dewey told the gathering that party members must keep bright the name Republican, which Abraham Lincoln bore. Then he expounded his ideas on the great task of the opposition party in the war.

"Our government is conducted by the two party system," he said. "Each party has its responsibilities—the one which happens to be in office at the time, to conduct the nation's affairs; the other, to render intelligent criticism.

Cites British System.

"In Great Britain the government publicly accounts to its people thru the house of commons at frequent intervals. In our country the government accounts only at regular elections. Between elections great blunders could go unchecked in the absence of a vigilant and patriotic opposition. In time of war the loss from such blunders might be irreparable."

Keeping quiet was an easy course, Dewey said, but with freedom at stake, failure to speak out was disloyal.

Contrast to Yes-Men.

Another speaker who called for a "firm check on official conduct" was Fulton Oursler, editor and lecturer. He recalled that Secretary of War Stanton, in Lincoln's cabinet during the Civil war, was an intra-party dissenter, but an invaluable servant. He contrasted Stanton with yes-men in the cabinet of the present administration.

"Mr. Stanton was nobody's yes-man," said Ousler. "He did not like Lincoln's ways. He was a disappointed and defeated candidate, an embittered man. He might have been called an obstructionist.

"But he kept Mr. Lincoln's sword sharp and keen. Today, instead of retreaded Republicans in the cabinet, yesing the boss, we need more Stantons to burnish and sharpen our leader's sword."

A howl went up from the crowd at this jab at the two former Republican leaders in the Roosevelt cabinet—Secretary of War Henry L. Stimson and Secretary of the Navy Frank Knox.

HALIFAX LEADS PILGRIMAGES TO LINCOLN'S TOMB

Veterans' Groups Honor Martyred President.

BY THOMAS MORROW.

[Chicago Tribune Press Service.]

Springfield, Ill., Feb. 12.—A daylong pilgrimage to the tomb of Abraham Lincoln today marked the 133d birthday of the martyred Civil war President. Viscount Halifax, British ambassador to the United States; Gov. Dwight Green, various organizations, and the plain people of Illinois joined the trek to the burial place thru the snow flurries of a murky day.

The American Legion, led by National Commander Lynn U. Stambaugh, the Young Republicans of Illinois, and the Women's Relief corps of Springfield furnished the formal programs at the tomb. Then representative Illinoisans, colored and white, came thru the day to spend a few minutes and pay their respects.

Urge United Nation for War.

The program speakers joined in a plea for a united and determined nation to face the gangster nations of the axis. They warned that the United States faces a long and costly task before victory can be achieved.

Lieut. Gov. Hugh Cross cautioned a meeting of Young Republicans to remember that the purpose of the war is to preserve the American form of government. He urged his listeners to do their part in protecting freedom at the polls by making sure that while winning the war freedom is not lost.

"There are political demagogues in this country, fortunately few in number," Cross told his listeners, "who would seize upon our entrance into the war as an excuse to abridge freedom of speech at home while they profess to fight for that freedom in foreign lands."

More Criticism Needed.

He recalled that President Wilson said during the first World war that more, not less, criticism is needed in war times. Lincoln, Cross reported, said in a speech of November 10, 1864, that "we cannot have free government without elections; and if rebellion could force us to forego or postpone a national election, it might fairly claim to have already conquered and ruined us."

Cross warned that war lends itself easily to usurpation of centralized powers. He said that before the war sinister forces were at work to replace the democratic form of government with one resembling a dictatorship. The speaker urged constant vigilance on the ground that these forces are still in evidence.

First to visit Lincoln's tomb were Lord and Lady Halifax, accompanied by Gov. and Mrs. Green.

Halifax Brings Wreath.

While flash bulbs flickered Lord Halifax took his place in front of the tomb with his wife and the Greens. He placed a wreath at the tomb and said that he was proud in behalf of the British people to have the opportunity.

By clinging to the teachings of Lincoln, said the British ambassador, the United States and England can win to freedom. There were more pictures and Charles Maxwell, 64 years old, colored veteran of the Spanish-American war and the campaign in the Philippines, blew taps.

Lord Halifax accepted an introduction and shook hands with Hiram Shumate of Riverton. Now 93 years old, Shumate was a drummer boy in the Civil war.

At noon the Legion, led by the Springfield colored Municipal band, and accompanied by a drum corps, marched to the tomb to add the tribute of their members.

"We know now," said National Commander Stambaugh, "that we are fighting—as a nation of free men—to preserve the Union and all that it means to a war torn, maddened world. We long for the ultimate victory—for the victory that is to come from this war. Soon, along with the desire for victory we shall begin asking what shall be the character of the peace that is to follow the war. As night follows day, so will the problems of the peace come to us."

The Young Republicans, who first organized a pilgrimage to the tomb in 1934, visited the burial place, bestowed a wreath in a short ceremony at which Timothy Stone of Peoria presided. Also included among those who bore wreaths to the tomb were members of the Women's Relief corps and the Ladies auxiliary to the Veterans of Foreign Wars.

LINCOLN'S STAND ON WAR HELD UP AS EXAMPLE NOW

Opposed Conflict Until It Was Declared.

[Chicago Tribune Press Service.]

Corbin, Ky., Feb. 12.—The rôle of noninterventionists before and after the outbreak of the war Dec. 7 was likened today to that of Abraham Lincoln as a congressman before and after the start of hostilities with Mexico in 1848.

Rep. Chauncey Reed.

Addressing the Lincoln Republican club, Rep. Chauncey W. Reed [R., Ill.], recalled that Lincoln was elected to the 30th congress [1846-1848] as a Whig.

"He was bitterly opposed to the policies of President Polk," said Reed. "He was particularly antagonistic to the acts of the administration that tended toward involving us in a war with Mexico.

Against War Until It Started.

"Before his election to congress, he had fought with all the strength at his command against the waging of that war which he deemed unnecessary and unjust. But when the die was cast—when war was actually declared—when hostilities actually commenced, Congressman Lincoln was found voting the necessary appropriations for its successful conclusion.

"He reserved the right to criticize; and to criticize during the war. He believed that those charged with the responsibility of conducting it were not above the criticism of any citizen, however lowly. But he believed it should be constructive.

Minority Party Needed.

"The unanimity of support in congress by all members of both parties in support of the war program is the natural sequence of our two party system of government. A militant, alert, and critical minority is always essential for the proper functioning of a people's government.

"Immediately upon declaration of war, the sole objective of both political parties, of every senator, and of every representative is its successful prosecution. There are no fifth columnists in the congress of the United States. There are none so base as to hinder, embarrass, or thwart the efforts of those delegated with the responsibility of defeating our common enemies.

All Beliefs United Now.

"We have in our national legislative bodies men and women of all shades of political opinion, men and women who have bitterly assailed and warmly defended the administration's foreign and domestic policies. But all — Republicans, Democrats, New Dealers, Progressives, and Independents—isolationists, interventionists, and middle of the roaders, united on Dec. 7, 1941, with one sole determination in each of their minds—to accept the challenge and wage a forceful aggressive war to the bitter end."

Reed said that Americans must divest themselves of the thought that this war will be terminated in a few months.

"We must prepare ourselves for defeat after defeat before the scale turns in our favor," he declared. "We cannot help but be the ultimate victors, but we cannot accomplish it in a matter of days or weeks or months. Lincoln finally tasted the fruits of victory, but for three long years he drank the dregs of defeat."

PRESIDENT GOES TO MEMORIAL FOR LINCOLN TRIBUTE

Washington, D. C., Feb. 12.—President Roosevelt stood at attention before the marble Abraham Lincoln memorial today in tribute to the nation's Civil war president, during brief and simple ceremonies commemorating the 133d anniversary of Lincoln's birth.

The President made no speech, merely standing beside his automobile as Lieut. Col. Horace B. Smith placed a wreath at the foot of the huge statue of Lincoln.

Large details of soldiers and marines were present to guard the President and keep the crowd at a distance.

Sen. Vandenberg's Son, 34, Enters Army as a Private

Washington, D. C., Feb. 12 (AP).—Arthur H. Vandenberg Jr., son of the Michigan senator, enters the army tomorrow as a private. He is 34 years old and will begin training at Fort Meade, Md.

KELLAND WARNS U. S. POLITICAL UNITY BIG THREAT TO LIBERTIES

Indianapolis, Ind., Feb. 12 [Special].—National unity is loyalty to the "common state" and to the flag, but political unity is the abolition of the two party system, Clarence Budington Kelland, author and executive director of the Republican national committee, declared here today.

Clarence Kelland.

Kelland, speaking to the Women's Republican club on Lincoln's birthday, warned that "when political unity comes in at the door human liberties go out of the window."

"When political unity appears, the free man disappears," he continued. "When political unity seizes a community it murders those institutions which make life desirable.

"Political unity means that all opposition, all criticism dies and a one party system arises—a system of tyranny upon which there is no deterrent, no check, and no brake."

In an interview preceding his speech, Kelland said this year's congressional elections were only second in importance to "the successful prosecution of the war."

2 WOMEN KILLED IN COLLAPSE OF STORE; 14 HURT

Rock Island, Ill., Feb. 12 (AP).—Two women were killed and 14 persons were injured, one seriously, today when a wall in the Schlegel drug store collapsed.

The bodies of Mrs. Mildred Bennett, 26 years old, and Mrs. Margaret Martin, 32, were found by firemen and policemen several hours after the crash, which occurred about noon. Tons of debris fell into the store as the ceilings and floors of three stories crashed thru to the basement. Police said Mrs. Bennett and Mrs. Martin were seated at a table in the rear of the store and received the full force of the crash.

Most seriously injured is Miss Olivia Lerch, manager of the cosmetic department, who was trapped against a wall for nearly two hours.

The four story building, the roof of which had been removed, was being converted into a one story structure. Fire officials estimated damage to the store at $20,000.

Young Republicans to Hold State Convention in Peoria

Springfield, Ill., Feb. 12 (AP).—James Holicky, president of the Illinois Young Republican club, today announced that the group's state convention would be held in Peoria, June 5, 6, and 7.

Flower
VALENTINES
Priced from $1
A. LANGE
61-63 E. MONROE
Also Greenhouse and Store at 909 N. Harlem, Oak Park

LOANS
on Diamonds—Watches, Jewelry
Courteous and Refined Service
ILLINOIS STATE PAWNERS ASSOCIATION LTD.
140 N. Dearborn 2nd Fl.

SPANISH
FRENCH, GERMAN, ITALIAN, RUSSIAN, PORTUGUESE, SWEDISH, NATIVE TEACHERS
Enroll Now for Feb. Classes
Group or Private. Day or Eve. Free Trial Lesson
BERLITZ SCHOOL OF LANGUAGES
30 N. Mich. Ave., at Washington FRA. 4341

BUY DEFENSE STAMPS

THERE'S A NAME OF Character BEHIND THIS SUPERB Bourbon

IN THE world of whiskey no name is more honored than Fleischmann's—and this beautiful Bourbon fully justifies the public's respect: For Fleischmann's Bond has the maturity of 5 patient, mellowing years—and the benefit of Shielded Flavor.* The result is a most distinctive Character that brings you drinks of complete satisfaction.

FLEISCHMANN'S BOND
One of Fleischmann's 3 Champions of Quality and Shielded Flavor

FLEISCHMANN'S BOND
Bottled in Bond Kentucky Straight Bourbon Whiskey —100 Proof. Five years old.

FLEISCHMANN'S PREFERRED
Blended Whiskey. The straight whiskeys in this product are four years or more old; 35 per cent straight whiskeys, 65 per cent neutral spirits distilled from grain—90 Proof.

FLEISCHMANN'S GIN
Distilled Dry Gin. Distilled from American Grain. 90 Proof.

*SHIELDED FLAVOR—*a definite quality advantage made possible by Fleischmann's exclusive processes—results in flavor that retains its natural vitality and brilliance even in the tallest drinks!*

Where Character counts - count on Fleischmann's
The Fleischmann Distilling Corporation, Peekskill, N. Y. • Owensboro, Ky.

STATIC

Reprinted from The Tribune's collection of Gaar Williams cartoons

"VINTAGE" for the Festive Day

Bottled in California
FOR FULL FLAVOR PROTECTION
Taste the Difference!

Guaranteed Character If you do not agree that our California-Bottled wines have full flavor, or you are in any way dissatisfied with the wine, return bottle to your dealer with your name and address and your full purchase price will be refunded by us. PETRI WINE CO., San Francisco, Calif.

Mid-Western Distributor, Sunny Hill Wineries, Inc., 400 West Kinzie Street, Chicago

RESORTS AND TRAVEL.

ARKANSAS.

HOT SPRINGS NATIONAL PARK, ARK. Only Spa in America with healing waters owned by U. S. Govt. Recommended for Arthritis, High Blood Pressure, Etc. Free Booklets. CHAMBER OF COMMERCE.

Subscribe for The Tribune

Announcement

MR. WILLIAM B. E. PIGOTT

43 years a partner in the firm of
Adams & Pigott Company
CLEANERS & DYERS

is now associated with us. He will be happy to continue serving his good friends and customers.

BIRCK-FELLINGER
"America's Finest Cleaning Plant"
200 East Marquette Road WENtworth 5380

STEVENS

Capable Classic
clean cut—simple—superbly smart in rayon and wool gabardine!

No frills, no furbelows, just wonderful lines—magnificent tailoring and best of all that beloved fabric, gabardine . . . fine, silken-textured with a free unruffled hang. Favorite fly front style in Aqua, Beige, Rose, Wheat, Navy and Blue. 10 to 18. Perfect preparation for a busy life ahead.

12.95
Sorry, no mail orders!
Sports Shop—3rd Floor

Chas. A. Stevens & Co.
State Street Open 9:45 to 5:45

WE MUST UNITE TO WIN THE WAR! BROOKS WARNS

Guard Free Enterprise, Nation Urged.

Detroit, Mich., Feb. 12 [Special].—"When we win the war we will have won nothing if we lose our form of government and destroy the system of free enterprise which made our country great," Sen. Wayland Brooks [R., Ill.] told Wayne county Republicans at their annual Lincoln day banquet here tonight.

"Here in Detroit," he said, "we see the free enterprise system working out—an industry converted into a towering forge and furnace into which men may pour discarded metal. Under the direction of business management and the skilled hands and minds of American workmen it is transformed into the various elements, delicate in detail, which, when assembled, becomes the mammoth and wondrous bomber or tank to be used in the cause of liberty.

Product of Free Minds.

"These weapons, the product of the inventive genius of free minds, will be flown and directed by the sons of free men and women and will write the glorious page of courage and accomplishment on farflung battlefields and on the high seas.

"The first necessity is for every one to help develop the unity of our people. While there can be no disunity, nevertheless we must guard our two party system and preserve the spirit of freedom which makes us what we are.

"We must be careful not to charge ourselves or others with unpatriotic motives in offering constructive suggestions."

Sen. Brooks saw the worst phases of the World war and fought our entrance into this one up to the point of the Pearl Harbor attack. Then he voted for war and the next day, as a retired marine corps lieutenant with seven wound stripes, three medals, and two extra citations, volunteered to serve in this one. One of the youngest men in the senate—he is 44 years old—Sen. Brooks also will register for the draft Monday.

Few Realize Job Ahead.

"Not many of us realize the immensity of the program to which we have been committed—an all-out effort to conquer three of the most powerful military forces in the history of the world," Sen. Brooks said.

"We are the greatest nation in the world today. We face 70 million Japanese and more than 80 million Germans and other millions of Italians. We are not all of one nationality, creed, or color. But we are all the sons of men and women who love liberty.

"Lincoln demonstrated that he could lead the country thru its darkest days of war and that a people's government could sustain an election in the midst of war.

Must Maintain Freedom.

"We are great because we have proved to the world that we could establish the greatest productive machinery and the highest standard of life; that we could maintain tolerance, freedom of speech, freedom of religion and free elections whereby the people might give expression to their constructive suggestions. We must maintain that now.

"Private enterprise and business in the past few years has been attacked and maligned, but today we look to the inventive genius of American business to create the weapons and supplies of war to defend liberty thruout the world.

"No war can be fought without terrific loss of life, tremendous discomforts, and dislocations, sufferings and sacrifices. But to win the war, and we will, we must be a united people, producing and fighting in the American way, and preserving the fundamental system of maintaining a government of the people.

"We are proud in Illinois that to direct this gigantic war production the country is to have the managing genius of Donald Nelson of our state. Our people must realize the vastness of the program to which our country has been committed.

"Our civilian population, with increasing severity, finds that we must yield many of the things we have enjoyed in peace to make our nation successful in war.

"We must preserve the right of the people to express their opinions as well as sacrifice their blood. We must insist on unity of purpose to give the sons of America the united backing of a united people, in providing them with the finest munitions, machines, and materials as they respond to the command of their government to defend its cause on battle fronts thousands of miles from their homes.

"We hope that out of this tremendous sacrifice we may develop a greater unity and that our nation 'under God, shall have a new birth of freedom.'"

Others on the program were Mrs. Dudley C. Hay, Republican national committeewoman from Michigan; Matthew H. Bishop, dinner committee chairman; Rep. George A. Dondero [R., Mich.], Secretary of State Harry E. Kelly, and Ex-Gov. Wilber M. Brucker.

Enters War Work

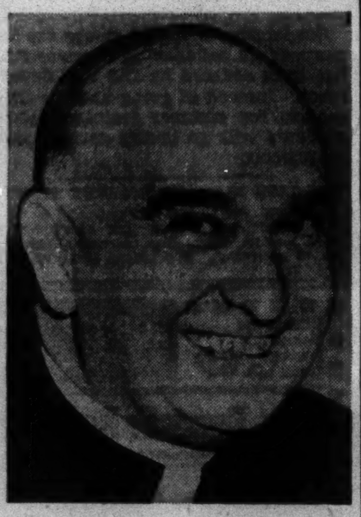

[TRIBUNE Photo.]

BISHOP BERNARD J. SHEIL.

The Most Rev. Bernard J. Sheil, auxiliary bishop of Chicago and director of the Catholic Youth organization, was appointed yesterday as a consultant of the treasury department by Secretary Henry Morgenthau Jr. in Washington, D. C. Bishop Sheil, who will become a $1 a year man, is expected to be called to Washington from time to time for consultation, the announcement said.

While it was reported in Washington that consultation will concern the sale of defense savings bonds, Bishop Sheil said last night he did not know what his duties would be. He will fly to Washington next week to confer with treasury officials.

Bishop Sheil, in accepting the appointment, issued a statement saying:

"To serve one's country in her hour of trial is a responsibility felt by every one. Keenly conscious of this responsibility, I feel certain that this token of trust which has been placed in me will enable me to serve my country and my President to the best of my ability."

CAPTAIN FINDS FAMILIAR FACE AMONG RECRUITS

Out of the throng of men inducted yesterday into the army at the Fort Sheridan reception center, one face was familiar to Capt. Walter J. Strange, induction officer. It was that of his son, Walter P. Strange, who volunteered recently after one year of study at the University of Illinois. Young Strange is 20 years old and the Strange home is at 8311 Kedvale avenue, Skokie. Capt. Strange was principal of the Cleveland public school in Skokie before being called into service. He was a lieutenant of infantry in the World war.

DIES AFTER FALL ON ICY PAVEMENT.

Claus Larson, 82 years old, died yesterday in Augustana Home for the Aged, 7542 Stony Island avenue, of injuries suffered Friday in a fall on an icy pavement.

NATION FIGHTING FOR WAY OF LIFE, KELLY DECLARES

U. S. Won't Yield It After War, Mayor Says.

Americans will refuse to give up their way of life after the war for some international scheme of sharing their wealth with other nations of the world, Mayor Kelly asserted yesterday.

Speaking as the civilian defense coordinator for the Chicago metropolitan area at a luncheon of the Food Products club in the Hotel Sherman, he said:

"At the peace table after this war, some of the nations now friendly to us may ask us to give up our standard of living, to lower our wage levels, to curtail our luxuries so that we can send our goods to them. They may want us to share our output with them.

Ready to Starve If Necessary.

"But Americans are not ready to give up their way of life. That is not what we are fighting this war for. We are ready to starve to fight for our American way of living."

Mayor Kelly told the 150 wholesale grocers and food brokers that the United States must be prepared to come to the peace table after the war with a sound economic program for world peace. He warned that the same seeds of discord may be sown if another Versailles treaty is written.

"The war started for economic reasons," he said. "If there had been some other reason, Germany would not have chosen a half-mad house painter to lead it in battle. Germany was left high and dry by the Versailles treaty. Her people could not make a comeback.

Blames Economic Woes.

"I recall that when I was in Germany in 1927 that the hotel managers wore patches on their trousers. The country was reduced to poverty. Economics caused Hitler to rise and brought on the war."

Urging Chicagoans to prepare themselves for the devastation of war, he warned that "this is war, not a tea party." He said that the Chicago area is a potential target for enemy attacks because it is the heart of the food basket as well as a strategic industrial center.

"We can be attacked," he said. "The Japs showed that they can move silently 4,000 miles and strike suddenly. They would hit real pay dirt if they destroyed any of our output."

Hits Hysteria Mongers.

The mayor lashed at "hysteria mongers and jitter bugs" and against cranks and chronic critics. He said that some of the whispering against and smearing of the war effort is part of a campaign to break down morale.

"Many of the critics suffer from melancholia, and others do not have blood in their brains or have just one side of their brains working," he said. "With them we can sympathize because they are sick. But those who attempt to rake up racial hatred, political animosity, or distrust are not in line with our patriotic effort and are not worthy of citizenship."

Discussing sabotage and the need for protection against enemy agents, Mayor Kelly remarked that ignorance can be more dangerous than the saboteur.

Busy on Camouflage Plans.

The mayor said that his staff is working on means to camouflage factories and landmarks, such as railroad tracks and shore line to deceive enemy aerial photographers.

Addressing the food industry, Mayor Kelly urged the grocers to curtail expenses, save tires by coordinating shipments, and discourage hoarding.

"There would be no sugar shortage if every housewife and every grocer bought reasonably," he said.

He thanked the food trade in Chicago for contributing large quantities of canned foods and other products to the service men's center.

Irwin R. Tucker, executive vice president of the club, announced that the canteen in the service center is feeding without charge from 14,000 to 15,000 soldiers and sailors each week. He urged housewives to contribute cakes, either home baked or purchased.

CARSONETTES in the Semi-Annual SALE

Just when Chicago proclaims "Carsonettes," we bring hundreds of them to you at very special Sale Prices! In assured young styles, colors.

4.60 and 5.60

Wabash Avenue Shoe Shop, First Floor.

CARSON PIRIE SCOTT & CO

BRAVO BOLERO

in this new north room version

Crisp white ruffles of embroidered sheer start from smooth staccato pique. Black and navy rayon crepe. 10-20.

29.95

North Room Dresses, Fourth Floor.

A PERFECT PAIR

this slip and panty set by American Maid

Of shadow-proof Celanese* rayon jersey with ribbon-run beading and lace. It launders without pressing, and resists dress-dye soil. Purely feminine, entirely practical! Black, blush, white.

Semi-Annual Sale Price

Slip, 32-40, 2.00

Panty, 4-8, 1.00

Knit Undies, Third Floor.

*Reg. U. S. Pat. Office

JILL ON THE JOB

white collar girl in a dressmaker suit

Soft wool crepe with washable white, and buttons like four-leaf clovers. Beige, blue, black and navy. 9-15.

29.95

Junior Miss Shop, Fourth Floor.

CARSON PIRIE SCOTT & CO

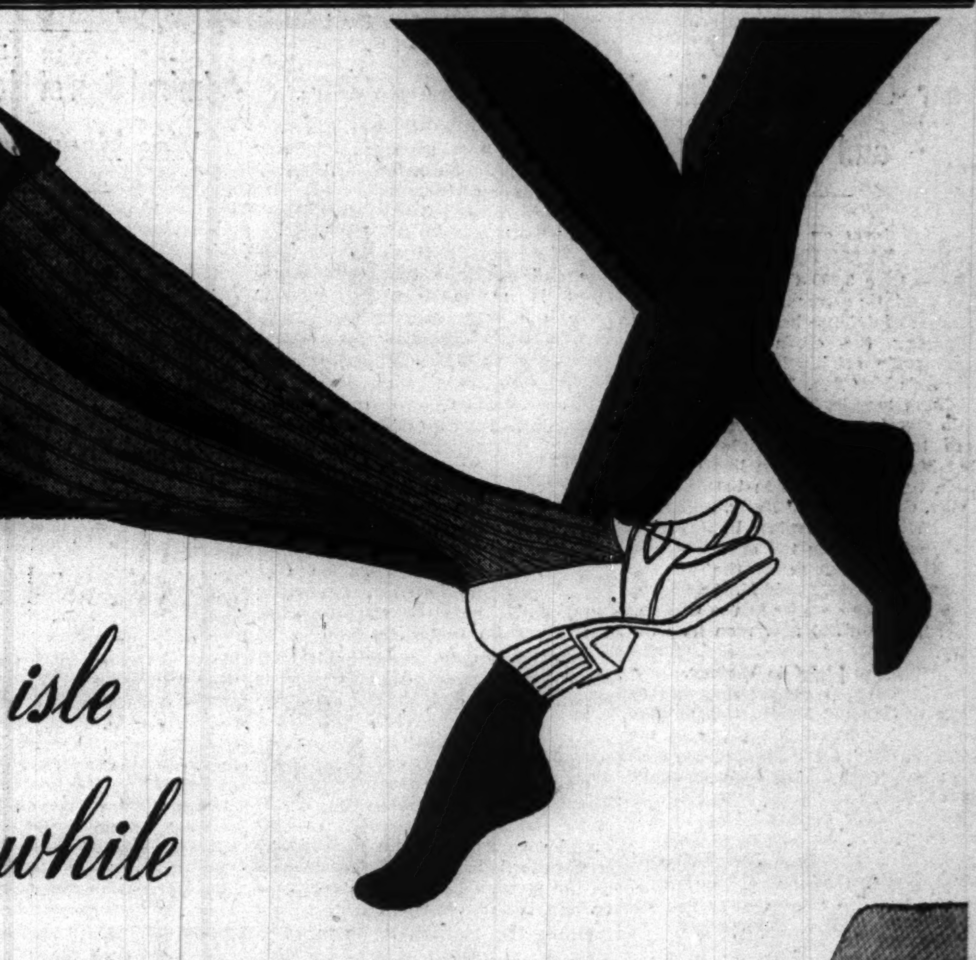

Lisle Awhile

go ahead ★ believe your eyes ★ you're seeing the newest idea for America's beautiful legs. Cotton lisle stockings. Lisle in cobalt blue with your official uniforms. Lisle in nurse-white, government stamped for approval. Lisle in beloved beige for your more normal walks of life.

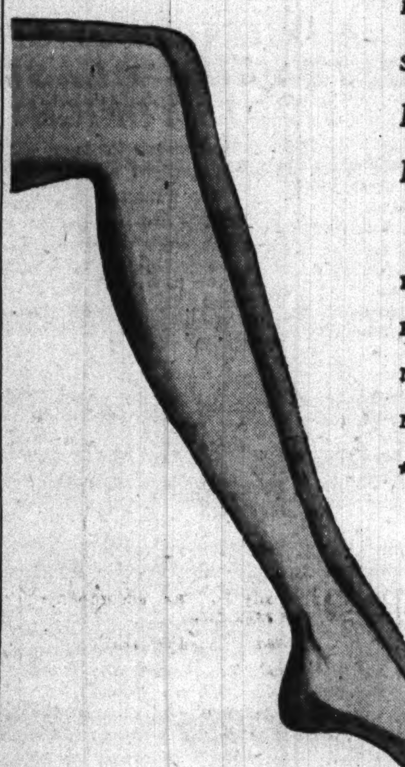

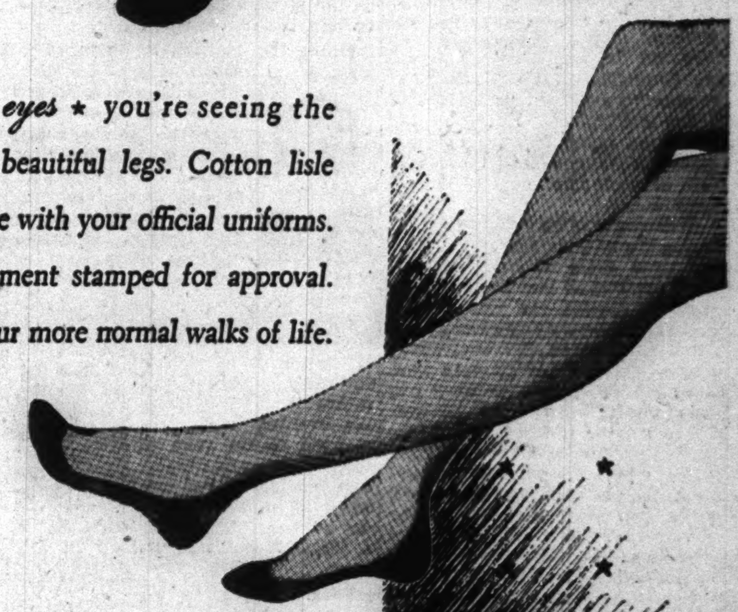

RIBBED LISLE, 1.15

PLAIN LISLE, 85c to 1.65

NON-RUN LISLE, 1.95

MESH LISLE, 1.35

★ HOSIERY, FIRST FLOOR

CARSON PIRIE SCOTT & CO

Casual Clothes Shop

BLOUSES CHANGE THE TONE OF SUITS

A bit of lace, a splash of color, or classic tailored lines . . . and flash, dash, your favorite suit is as casually smart, as tailored or as feminine as the blouse you wear.

1. Featherweight covert suit, in natural or blue. Sizes 12-20. 29.95

Before five, shown with suit, tailored blouse in rayon jersey. Red, white, black. Sizes 32-38. 5.95

2. After five, softness in rayon crepe. White, aqua, pink. 32-38. 6.95

3. Before five, rosebud print in spun rayon sets a smart informal note. 32 to 38. 3.95

4. After five, rayon sheer with lace jabot. Black, petal, eggshell. 32-38. 6.95

CARSON PIRIE SCOTT & CO

Casual Clothes Shop, Fourth Floor.

5,000 AT LINCOLN DAY RALLY BOOST WAR BOND SALES

Hear Governor, Admiral and Mayor.

(Pictures on back page.)

BY SEYMOUR KORMAN.

More than 5,000 Chicagoans joined in a patriotic ceremony last night for the sale of defense bonds and stamps, climaxing the city's part in the nation-wide celebration of Abraham Lincoln's birthday. The rally, held in Medinah temple, Wabash avenue and Ohio street, was a mingling of reverence to Lincoln and determination that his ideal of human liberty must again be safeguarded in battle.

Gov. Green, Mayor Kelly, and Rear Adm. Wat T. Cluverius, U. S. N. retired, were among the speakers who urged the purchase of the defense securities. Lieut. David N. Goldenson, navy recruiting officer in the Chicago area, inducted 300 new men into the navy.

Guiding Light to Victory.

"On this 133d anniversary of the birth of Lincoln," Gov. Green said, "Americans again attest their undying loyalty for a government of the people and for the ideal of equality of man."

Mayor Kelly declared that in this country today there is no division of race, creed, and color and that Lincoln's love for humanity and democracy will again be the guiding light to victory.

"We are in the midst of trial," Adm. Cluverius said. "There has been treachery against us in Hawaii and the Philippines. But soon the fleet will be going forward in force to complete victory. And those who remain at home must help by buying defense bonds."

Entertainers on Program.

Among the entertainers on the program were John Carter, operatic tenor; Dick Powell and Bonita Granville of the movies, and the Dinning sisters, radio singers. Irma Lee Petru, 6 years old, recited the Gettysburg address—repeating herself only once.

Orval Mullis of Decatur gave one of his impersonations of Lincoln. His message, in the manner of the Emancipator, concluded: "And when, thru fire, we have redeemed our land and purified our sovereignity, we will look for our enemies and find they have vanished in fear and awe at our resurrection. For this war we did not want will be won by the simple act of making holy and deserving the America we do want and will keep forever."

Earlier in the day, the spotlight moved on the waning ranks of the Grand Army of the Republic. Nine of these old men, survivors of the heroes of Mannassas and Cold Harbor and the Wilderness, were honored at a luncheon in the Hotel Sherman and at a program in the G. A. R. hall in the public library.

Still Revere Commander.

Their eyes have dimmed with the passing years, but there is still a spark of worship when the name of the martyred commander in chief is mentioned.

"He was the greatest American who ever lived," said Lieut. Milton H. Myers, who is 100 years old and is chaplain of the Illinois department of the G. A. R. The other veterans present were Capt. Thomas Ambrose, 93; James H. Lewis, 101; William P. Lockwood, 94; Capt. A. E. Gage, 97; James Crugom, 90; William Finley, 96; Theodore Witte, 95, and James Harvey, 96.

The band of the Chicago Board of Trade American Legion post paraded from La Salle and Jackson streets to the Sherman where Gen. Charles G. Dawes, who was not present, tendered a luncheon to the veterans. The veterans in cars then followed the Legion band down Randolph street to the public library.

Cost of Human Liberty.

One of the speakers there was Ferre C. Watkins, president of the Union League club.

"Lincoln knew the cost of human liberty," he said. "He realized that freedom must be paid for with the tears of widows and orphans and the blood of strong young men. We shall preserve the liberty for which Lincoln and the men of the Grand Army of the Republic fought only by an all out, consecrated, determined effort in which self is forgotten and service to country is a burning ideal."

A wreath was placed on the Gutzon Borglum bust of Lincoln in the Chicago Historical society building in Lincoln park. Participating in the ceremony were Judge John P. McGoorty of the Superior court, acting chairman of the Chicago Recreation commission, and Mrs. Joseph M. Cudahy, president of the society.

Dr. Franklyn Bliss Snyder, president of Northwestern university, eulogized Lincoln at the annual white breakfast of the Gen. Henry Dearborn chapter of the D. A. R. in the Blackstone hotel. More than 250 D. A. R. members attended.

BLAST IN ORDNANCE PLANT.

A minor explosion occurred yesterday afternoon in an acid recovery plant at the Kankakee Ordnance works, causing damage of about $200. A cover was blown from an acid tank, taking part of a sidewall of the building out with it. No one was reported injured.

The Inquiring Camera Girl

BY FREIDA ZYLSTRA.

THE QUESTION.

What do you consider the greatest hazard in your home?

WHERE ASKED.

Madison and Dearborn streets.

THE ANSWERS.

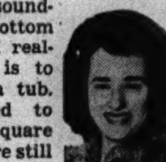

Sarah Adelman, salesgirl, 613 South 23d avenue, Bellwood, Ill.—Ever since I made a resounding crash on the bottom of the bath tub I realize how easy it is to slip and fall in a tub. Ours is supposed to have the safe square corners, but they're still round enough to prompt a good slip.

Beatric Kramer, legal stenographer, 1012 South 13th avenue, Maywood—Every time some one in our house walks from the dining room to the living room you can bet my mother will utter a warning about the throw rugs on the waxed floor. If she forgets the warning some one is certain to fall.

Robert Sherman, junior bank clerk, 643 Hillside avenue, Glen Ellyn—The seriousness of one hazard never registered much with me until it really struck home. My mother was badly shocked once when she pulled a copper light chain in the kitchen while she had her hand on the stove. Trouble with electrical current is dangerous.

George H. Boardman, photo salesman, 4611 Beacon street—An ordinary stairway is hazard enough, but what makes it worse is the sharp turns in too many of them. The inside part of the step is so narrow it's hard to get a safe footing. It was a common occurrence in one of the places where I lived for persons to fall.

Alice Wehenn, stenographer, 126 North Austin boulevard, Oak Park—It's a source of worry for me every time my father decided to take his evening bath. He stepped on the soap in the tub once and slipped and fell out of the tub to the floor. That's easy for any one to do, and I think it's a real hazard in any home.

Blanch Vinsch, secretary, 5838 West Cermak road—We have been living in our present home for three weeks and I'm trying to accustom myself to our stairway. It's quite steep and not always well lighted. My heel has caught many times. Under the right circumstances it could be the cause of many accidents.

[The Tribune will pay $5 for each interesting question submitted by a reader and used by The Tribune. Today's question submitted by Florence Henderson, 208 Freemont street, Whitewater, Wis.]

MISS GRANVILLE OF MOVIES HERE FOR BOND DRIVE

(Picture on back page.)

Bonita Granville, the movie starlet, had a busy time here yesterday on her arrival to assist in the sale of defense bonds and stamps. In the afternoon she visited THE TRIBUNE color studio and appeared on the Elson-Anson hour on W-G-N. In the evening she was on the program at the patriotic rally in Medinah temple.

Sale of bonds at THE TRIBUNE public service offices in Tribune tower and at Madison and Dearborn streets totaled $543.75 yesterday. Stamp sales were $71.

The Ryerson Employés Credit union announced that it has purchased $15,000 worth of bonds and plans to buy $5,000 more in the next 10 days

95 RCAF Cadets Show La Guardia How They Drill

New York, Feb. 12 (AP).—In ceremonies in City Hall plaza today Mayor Fiorello La Guardia received on behalf of the city the flag of the royal Canadian air force from Air Marshal W. A. [Billy] Bishop, Canada's famed ace of the last war. A picked drill squad of 95 RCAF cadets, 33 of them Americans, was drawn up in front of the air marshal and the mayor.

LABORER DIES OF HEART ATTACK.

Edward Parsons, a laborer in the yards of the Chicago Junction railroad, 43d and Leavitt streets, died last night of a heart attack suffered earlier at his work. He lived at 6049 South Morgan street and was 61 years old.

[ADVERTISMENT]

Gas on Stomach

What many Doctors do for it

When excess stomach acid causes gas, sour stomach or heartburn, doctors prescribe the fastest-acting medicines known for symptomatic relief—medicines like those in Bell-ans Tablets. Try Bell-ans yourself, at first sign of distress. They neutralize acid, relieve gas, and bring comfort very quickly—yet are not a laxative! Only 25c. at drug stores. If your very first trial doesn't prove Bell-ans better, return bottle to us and get double your money back.

FIGHTING BLOOD A HERITAGE FOR CHIEF OF U. S. RAID

Admiral Son of Navy Man; Won Many Honors.

Washington, D. C., Feb. 12 (AP).—The fighting blood of the navy is a heritage with Vice Adm. William Frederick Halsey Jr., who carried out the attack on the Gilbert and Marshall Islands. He is the son of a navy captain, William F. Halsey.

Vice Adm. W. F. Halsey.

The admiral was born at Elizabeth, N. J., on Oct. 30, 1882, and was appointed to the Naval academy by President William McKinley in 1900.

During the first World war he was awarded the navy cross and a citation "for distinguished service in the line of his profession as commanding officer on the U. S. S. Beham and the U. S. S. Shaw, engaged in the important, exacting, and hazardous duty of patroling the waters infested with enemy submarines and mines, in escorting and protecting vitally important convoys of troops and supplies thru these waters, and in offensive and defensive action, vigorously and unremittingly prosecuted against all forms of enemy naval activity."

Served as Naval Attaché.

During 1920 and 1921 he commanded successively the destroyers Chauncey, John Francis Burnes, and Wickes, and after duty on the U. S. S. Great Northern he was appointed naval attaché of the American embassy in Berlin, with additional duty as naval attaché at Christiania, Norway; Copenhagen, Denmark, and Stockholm, Sweden.

After serving as executive officer on the battleship Wyoming Halsey was placed in command of the U. S. S. Reina Mercedes, station ship at the Naval academy from 1927 until 1930, when he was ordered to command destroyer squadron 14, scouting fleet.

After a course at the Naval War college, at Newport, R. I., he attended the Army War college from 1933 until 1934. Then, qualifying as a naval aviator at the Pensacola, Fla., station he served as commanding officer of the U. S. S. Saratoga. From 1935 to 1937 he was commandant of the Pensacola naval air station and he became commander of carrier division 2, aircraft, battle force, in 1938.

Awarded Many Decorations.

He also had charge of organization and training of new aviation squadrons for the new aircraft carriers Yorktown and Enterprise, and on May 31, 1939, assumed duty as commander, carrier division 1, aircraft, battle force. He has been commander of that force with the rank of vice admiral since June 3, 1940.

Halsey has been awarded the Mexican service medal, the Victory medal with clasp, the "Gold Cross of the Chevalier of the Order of the Savior" by the government of Greece, and the decoration of "Al Merito, first class," by the government of Chile.

TWO CHICAGO AREA SAILORS KILLED IN ACTION IN PACIFIC

Two Chicago area sailors have been killed in action, according to word received by their parents yesterday from the navy department.

William D. Arbuckle.

One, James M. Mathieu, 20 years old, son of Mr. and Mrs. Paul J. Mathieu, 602 Rural street, Aurora, was "killed in action with the Pacific fleet." His death occurred since Jan. 9, when he last wrote home. His letter was received after the notice of his death arrived from the navy department. Mathieu, a seaman first class, enlisted three years ago.

The other victim was William D. Arbuckle, 22, seaman second class, and son of Mrs. Charles T. Jurgensen, 6223 Dorchester avenue. He was lost on the U.S.S. Utah, sunk in the Pearl Harbor attack Dec. 7. Mrs. Jurgensen earlier had been notified of his probable death; the latest message confirmed this. Arbuckle enlisted in the navy last May from Champaign, where he was assistant manager of a chain store.

AUXILIARY POLICE TRAINING CLASS STARTS TONIGHT

Three hundred ex-service men will begin training tonight as auxiliary policemen, it was announced yesterday at civilian defense headquarters. The classes will start at the Albany Park, Town Hall, and Summerdale stations after the men have been examined by board of health physicians.

They will form part of a force which ultimately is expected to reach 6,000. They will have limited police powers, will guard plants, bridges, wharves and other public places, prevent looting during blackouts, and enforce blackout and traffic regulations.

Capt. Harry Fullmer, in charge of police training, will conduct the classes. During the week other groups will report each night at various police stations for examination and preliminary instruction.

ARMY WILL GET 'SHOTS' AGAINST YELLOW FEVER

All Men to Be Immunized, Stimson Reports.

[Chicago Tribune Press Service.]

Washington, D. C., Feb. 12. — All army officers and men will be immunized against yellow fever to make them available on short notice for service in the tropics, Sec. of War Henry L. Stimson announced today.

To date only soldiers stationed in tropical regions of the western hemisphere have been given injections against the disease. The secretary would not discuss implications of the order that American troops will undertake large scale actions in tropical regions.

May Mean AEF to Africa.

The secretary's announcement revived stories that American expeditionary forces would be dispatched to Africa and the middle east. It has long been expected that American troops would move to occupy the Azores and Cape Verde Islands, which are Portuguese possessions, and land at French Dakar or various British African ports.

In addition to yellow fever innoculations, soldiers are treated against tetanus, typhoid, paratyphoid, and smallpox.

Send All Food and Supplies.

At his press conference Stimson also announced that the American troops in Northern Ireland constitute a self-contained force and will be so maintained so as not to constitute a drain on the people of Ireland.

This means that all the food and supplies of the men, dispatched to protect British territory at the urgent request of Prime Minister Winston Churchill, will be supplied by this country.

Suspension of ROTC camps for the summer at colleges and universities has been ordered by the war department. Instead of going back to their schools for summer training, ROTC students will go to the various service schools.

33D DIV. OF ILLINOIS WILL BE REVAMPED AND STREAMLINED

Camp Forrest, Tenn., Feb. 11 (AP).—Maj. Gen. Samuel T. Lawton has been advised by the war department that the 33d division from Illinois will be changed from a square to a triangular division. He had not received detailed orders late today.

Under army reorganization plans of the last three years, the old square division with a wartime strength of 22,000 men was to be cut to a triangular organization of 15,000 men. Brigade units were eliminated, so that orders from a commanding general passed directly to the regiments.

The newer setup contains three infantry regiments, two for the front lines and one for reserve, thus suggesting the triangle. The square organization contained four infantry regiments. Purpose of the reorganization is to speed the execution of orders in the field.

REPORTS $1,200 APARTMENT THEFT.

Two fur coats, two dresses, and a wrist watch were taken from her apartment at 5056 Marine drive, Mrs. Jerome Marks reported yesterday. She placed their value at $1,200.

Met Lincoln; Observes His Birthday and Hers

Mrs. Tryphenia Keasler, as a young woman, met Abraham Lincoln and listened to several of his debates with Douglas. Yesterday she observed his birthday—and her own. She is 100 years old. The occasion was celebrated quietly with a few old friends in the home of her granddaughter, Mrs. Gerald Matlock of Yorkville, Kendall county. Mrs. Keasler had lived for 75 years in Aurora where she helped organize the local Women's Christian Temperance Union.

JOHN P. HARDING MARKET
72 W. MADISON ST.

OUR OWN Homemade Frankfurts. lb. 33c
Sand. Cuts Domestic Swiss Cheese. lb. 51c

Leg, Rump or Rolled Veal Roast — Sno-White and Tender. Wisconsin's Finest. lb. 25c

MOCK Chicken Legs. 6 for 25c
Barbecue SPARERIBS.....lb. 25c
Milk Fed Rib VEAL CHOPS...lb. 32c
Spring Rib LAMB CHOPS...lb. 35c
Boneless FINNAN HADDIE.......lb. 35c
Fresh Caught PIKE or PERCH. lb. 25c

Fancy Aged STANDING RIB ROAST Any Cut....lb. 35c
Prime Quality—Well Aged "THICK END" RIB ROAST lb. 32c All Trimmed—No Waste
Spring Chicken "Cut-Ups" Legs, lb. 55c Wings, Backs, lb. 25c Breasts lb. 65c

Victory STEAKS........lb. 79c
Young Steer OX TAILS......lb. 19c
Mushroom Minute STEAKS.......lb. 49c
Homemade Pork SAUSAGE MEAT. lb. 29c
Fresh Thuringers.....lb. 35c
Fresh Dressed IOWA CAPONS. lb. 39c

Genuine Spring Rolled LAMB ROAST lb. 27c
Genuine Spring LEG OF LAMB lb. 27c
Our Famous Boneless Brisket CORNED BEEF lb. 32c
Tender and Juicy Chuck POT ROAST lb. 29c
Iowa's Finest BABY PORK LOINS lb. 32c
Fresh Dressed LARGE ROASTERS lb. 39c
Fresh Dressed YOUNG DUCKS lb. 32c
Battery Fed BROILERS 2 lb. average 2 for 1.45
Fresh Dressed FRYING CHICKENS lb. 35c
Fresh Dressed STEWING CHICKENS lb. 35c

Two Deliveries Daily Phone Franklin 4200
To Avoid Delay in Afternoon Delivery Please Phone Before 10:30 A. M.

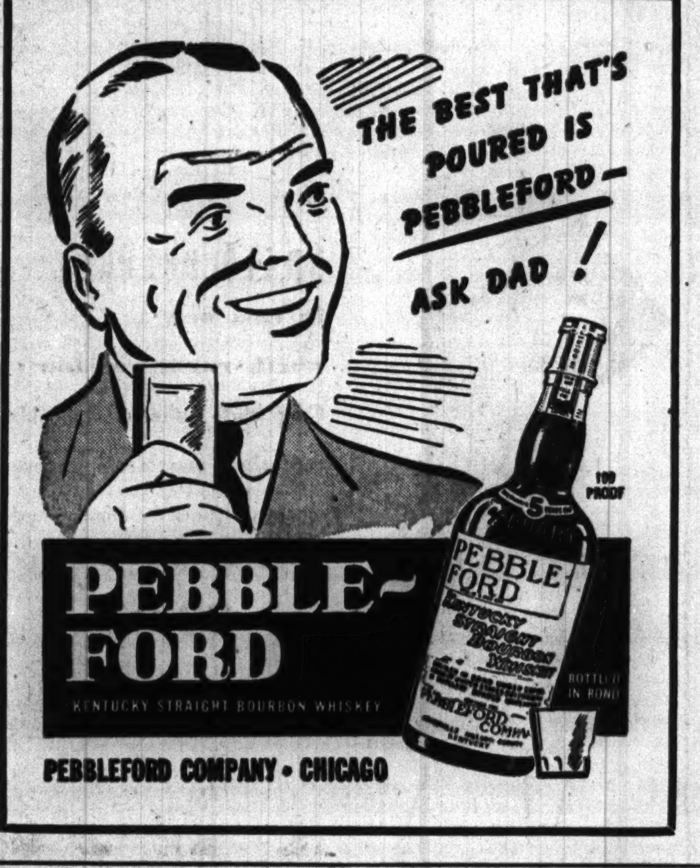

MUSCULAR ACHES, PAINS?

Here's Amazing, Proved Way To Get Fast, 2-Way Relief

WHEN hard work or exercise causes muscular aches and pains, here's an amazing, proved way to get fast, 2-way relief. A way that has helped thousands promptly relieve agonizing muscle soreness—without dosing with internal drugs, without sticky, messy plasters.

Amazing Prompt Action

Simply rub on Pain-Expeller. And you actually feel it go to work to relieve the torture of muscular pains; in not just one but two remarkable ways. First, Pain-Expeller's positive, *counter-irritant action* helps stimulate local blood circulation through painful area. Second, this *analgesic action* gives hours of soothing, comforting warmth. Amazing prompt relief!

Costs Only Few Cents

Already over 18,000,000 bottles bought—proof of its amazing benefits. So don't suffer muscular aches and pains one unnecessary moment. Get Pain-Expeller from your druggist today. Costs only a few cents. Look for Famous Anchor Trade Mark on genuine package.

7:30 AM 9:45 AM 11:00 AM 1:30 PM 3:00 PM 4:00 PM 8:15 PM

7 CONVENIENT DEPARTURES FROM CHICAGO
RIDE THE SENSATIONAL NEW DIESEL POWERED
"400" STREAMLINERS to MILWAUKEE
6 ON SATURDAY—5 ON SUNDAY
THE WORLD'S FINEST INTER-CITY SERVICE

CHICAGO and NORTH WESTERN LINE

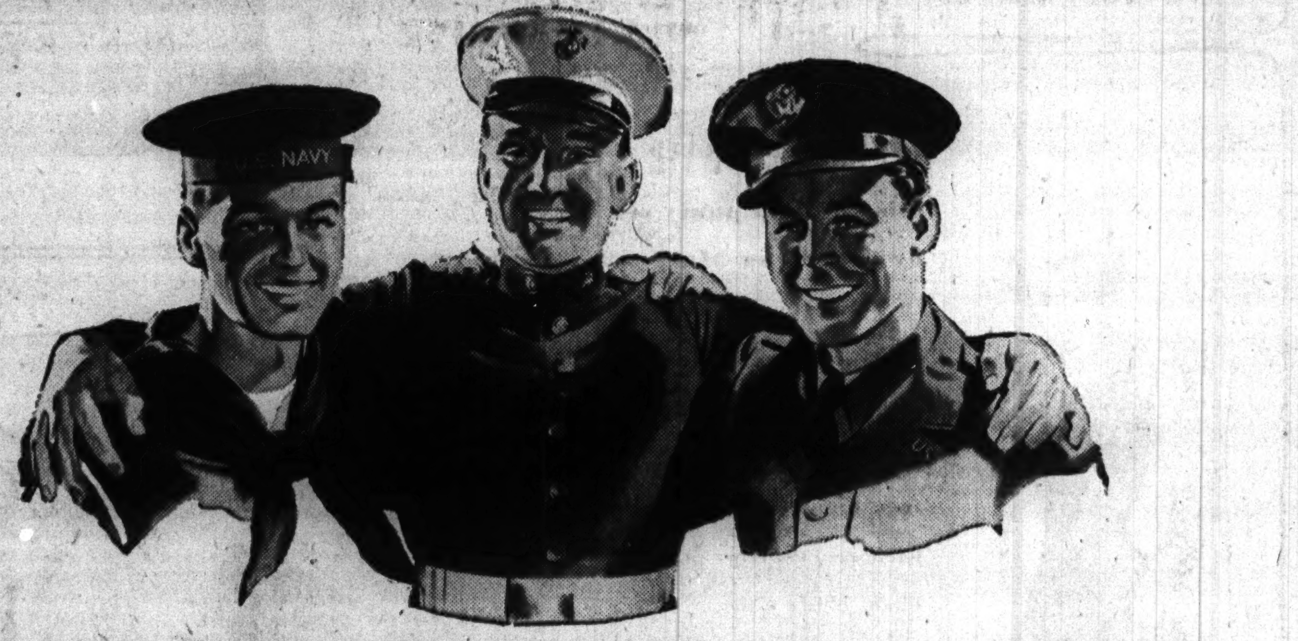

They come FIRST!

Because of the enormously stepped-up armament program, business travel on the Pennsylvania Railroad is greater than ever. There is also heavy travel by parents to army camps and naval training bases.

We want to provide swift, safe, dependable and economical service for everybody at all times. But we ask you to take into consideration one thing—to keep it uppermost in mind. *The needs of the fighting forces come first.*

Trains are needed constantly for troop movements. Military orders for a large number of Pullmans and coaches often come suddenly. Equipment temporarily withdrawn for military use means less available for the public.

You may have to take an upper berth instead of a lower or a private room occasionally. You may have difficulty making reservations, due to overtaxed telephone facilities. In coaches, you may even have to stand for short distances.

Please accept these as "the fortunes of war." Circumstances over which the railroad has no control.

And which it cannot easily remedy, because up to now no steel priorities have been granted for the building of additional new passenger cars.

Meanwhile, and for the duration, count on the Pennsylvania to do its level best to provide *at low cost* a service as near to peak efficiency as is possible under wartime conditions.

COACH AND PULLMAN RAIL FARES TO PRINCIPAL CITIES:

Examples

Between Chicago and	COACH One-Way	COACH Round-Trip	PULLMAN* One-Way	PULLMAN* Round-Trip
Akron, O.	$ 7.80	$13.30	$11.65	$22.45
Baltimore	16.90	25.30	25.30	46.40
Cincinnati	6.50	11.70	9.75	19.00
Columbus, O.	6.95	11.90	10.40	20.15
Dayton	5.90	10.55	8.80	17.15
Detroit	6.25	11.35	9.40	18.30
Indianapolis	4.05	7.80	6.10	12.05
New York	20.00	30.00	30.00	53.95
Philadelphia	18.05	27.00	27.00	49.15
Pittsburgh	10.35	16.60	15.50	29.50
Washington, D. C.	16.90	25.30	25.30	46.40

Above fares subject to 5% tax

*Pullman rail fares good in upper berth slightly lower than those shown.

Pennsylvania Railroad

Shortest West-East Route

CROSSWORD PUZZLE

ACROSS

1. Genus of perennial herbs
5. Fortune teller
9. Melts
14. Narrative poem
15. Curved structural member
16. Nymph of Mohammedan paradise
17. Bath powder
18. Steep slope (Hawaii)
19. Blundered
20. Chemical compound
22. Sensible
24. East Indian princely title
25. Aggregate
27. Oriental gateway
29. Rubber
33. Stiff fabric
37. Limb
38. Slight incline
40. Flat
41. Discharge
43. Sharpening material
45. Looked at speculatively
46. Burrowing creatures
48. Haughty
50. Part of "to be"
51. Indisposition to motion
53. Makes light of
55. Places of trade
57. Auricle
58. Harvest of India
61. Goddess of Discord
63. Smallest
67. By the length of
69. Genus of Amazonian cetaceans
71. Declare
72. Worth
73. Horrible creature
74. Drug (Kipling)
75. Expunge
76. Golf mounds
77. Swirl

DOWN

1. Award
2. Arrow poison
3. Deposit of sediment
4. Approach
5. Undermine
6. Epochs
7. Notoriety
8. Jungle beast
9. Article
10. Awful
11. Subtle emanation
12. Bird
13. Genus of tropical herbs
21. Grooves
23. Age
26. Measure of distance
28. Devil
29. Tropical oleoresin
30. Citrus fruit
31. Light on the feet
32. Fellow countryman
34. Non-Moslem member of Ottoman empire
35. Lifeless
36. Surrenders
39. By
42. End
44. Christmas
47. Depot (abbr.)
49. Instrument face
52. Wrath
54. Lubricate
56. Burn
58. Talk wildly
59. Having wings
60. Missile weapon
62. Parent
64. Anxious
65. Transmit
66. Salver
68. Mild expletive
70. Ancient bronze

PUZZLE OF THURSDAY, FEB. 12, SOLVED

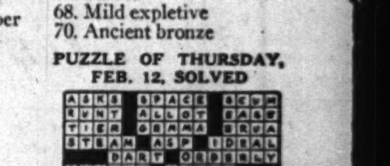

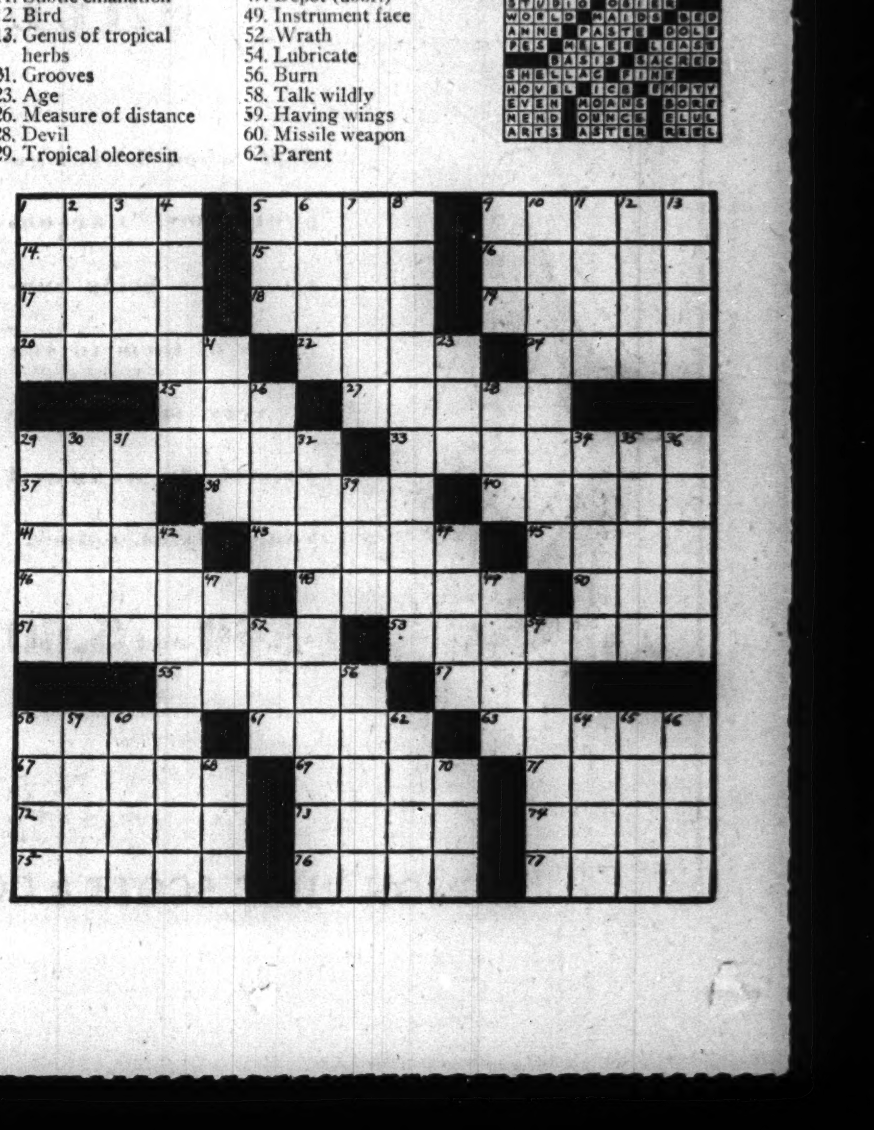

Tests during 10 years' research showed **LISTERINE USERS had FEWER COLDS!**

Fight the menace of colds intelligently! Remember that in tests conducted during ten years of research, those who gargled Listerine Antiseptic twice a day had fewer colds, milder colds, and colds of shorter duration than those who did not use it. So be on guard! Gargle full strength Listerine Antiseptic... at least twice a day.

BE WISE... AT THE FIRST SIGN OF A COLD SEE YOUR DOCTOR

MOTHERS! Check children's throats daily with amazing new Listerine Throat Light that actually bends light rays to illuminate throat surfaces . . . Full details at any drug store.

HOUSE WARNED: ACT ON BRIDGES OUSTER PETITION

Rep. Ford Threatens to Take It to Floor.

BY WILLARD EDWARDS.
[Chicago Tribune Press Service.]

Washington, D. C., Feb. 12.—Rep. Leland M. Ford [R., Cal.] today warned the department of justice and Adolph J. Sabath [D., Ill.], chairman of the house rules committee, that continued inaction on the proposed congressional investigation of the Harry Bridges deportation case would force him to take the whole affair to the floor of the house.

Bridges, west coast maritime leader, has been labeled a communist working for the overthrow of the government by a department of justice examiner, but the immigration board of appeals reversed these findings and the case has been pending before the attorney general since.

Unable to Obtain Action.

Early in January Ford introduced a resolution calling for a select committee to inquire into all the Bridges deportation proceedings, which was referred to the rules committee. At the same time he wrote Assistant Attorney General Wendell Berge for information concerning the justice department's intentions with regard to Bridges. Neither from Berge nor from Sabath has he been able to get even a promise of action, he declared.

It was not coincidence, Ford asserted, that within two days the United States lost the U. S. S. Lafayette, formerly the Normandie; that a defense plant in Los Angeles suffered a fire in which its tool steel was destroyed, and that the partially completed Statler hotel here was sabotaged by fire.

Losing War, He Says.

"You no doubt know today that so far as this country and our allies are concerned, we are losing the war," Ford wrote Berge. "I attribute most of the blame for this to Bridges and others of his stripe who refuse to coöperate in our war program and refuse to produce.

"What are the department of justice and the other departments going to do? Are they going to let this country be ruined and destroyed before they act? The time for splitting hairs is over. This is war and if we are going to win it we have got to get busy."

Ford also wrote Sabath, noting that many members of the rules committee had told him they were desirous of granting a rule which would bring the proposed investigation before the house for a vote.

Slow-Down Still On.

More than a month ago, when he appealed to Sabath for early action, the latter replied: "These are wartimes and perhaps we ought to forget things like this," Ford said.

"With reference to the war being on," wrote Ford. "I wish to state to you that if it were not for the strikes that were promoted and called by Harry Bridges, not only ourselves but our allies would have today far more airplanes with which to fight our enemies. You may not know it but this slow-down program and interference with the war program is still going on and I say that it is important that the actions of men of this type be thoroly looked into."

Friend of Mrs. Perkins.

The house has twice passed bills ordering the deportation of Bridges but they died in the senate.

Efforts to deport Bridges, who enjoys the friendship of Frances Perkins, secretary of labor, have been futile for years. Dean James M. Landis of Harvard law school, who is now administrator of the Office of Civilian Defense, held lengthy hearings as a special examiner for Secretary Perkins and ruled that Bridges was not a communist. The secretary thereupon quashed a deportation warrant for Bridges.

Friend of the Yanks

[The Friend of the Yanks department will answer draft and military service questions, both in the daily columns and personally if stamped, self-addressed envelopes are sent with the query.]

BY CLAY GOWRAN.

Hundreds of properly qualified civilians are needed as instructors at army air corps technical schools and naval aviation service schools. Applications for positions as student instructors are being accepted now by the United States Civil Service commission.

Student instructors must be high school graduates and have one of the following qualifications:

1. Three years of a university course leading to a bachelor's degree in vocational education, trade, and industrial education, engineering or industrial arts [metal work, woodwork, general shop practice, or aviation].

2. A bachelor's degree in science, with not less than 24 semester hours of credit in either chemistry, physics, mathematics, astronomy, geology, meteorology, metallurgy, applied science, or other science having a specific application to the field of aeronautics or engineering.

Aircraft School Training.

3. Satisfactory completion of a 12 months' course in an aircraft school which meets instructional standards acceptable to the navy and war departments.

4. A civil aeronautics administration airplane mechanic's or airplane engine mechanic's certificate.

5. Completion of two years of progressive technical experience in one of the following: aircraft engines, aircraft mechanics, aircraft sheet metal work, aircraft welding, machinist, radio operator, or radio engineering.

6. Satisfactory completion of two years of study in a university course leading to a degree in engineering, plus the completion of a United States Office of Education approved course in defense engineering training in the aeronautical field.

Possible Service Explained.

Those qualified under section [2] will be certified for appointment as instructors at an army air corps technical school only, while those under section [4] will serve only at a naval school. The others may be required to serve in either branch.

In addition, applicants must be between 20 and 40 years of age. Age requirements will be waived for qualified ex-service men. Successful applicants will be given a three months' training course before beginning their instructor duties.

Student instructors receive $1,620 a year. Instructors who demonstrate ability to fill a position of higher grade may be promoted. Other grades and salaries are: junior instructor, $2,000; assistant instructor, $2,600; associate instructor, $3,200; instructor, $3,800, and senior instructor, $4,600. Applicants who possess higher qualifications than those set forth for student instructors may be placed immediately in some higher grade.

Applications may be obtained at any civil service district office or at a first or second class postoffice.

[Tomorrow: Army Signal Corps.]

QUESTIONS.

S. D. writes: "What is the minimum height and weight requirement for enlistment in the army air corps? Are men with contact lenses accepted?"

ANSWER: The minimum height requirement is 5 feet and the minimum weight is 105 pounds. The vision requirement is 20/20 in each eye without glasses or contact lenses.

R. P. G. asks: "Can a Mexican who has filed his intention to become a citizen enlist in the navy or coast guard?"

ANSWER: No. Only naturalized citizens are accepted for enlistment.

J. J. writes: "Are the duties of coast artillery men confined to manning the big coastal defense guns or do they also take part in inland defense?"

ANSWER: The defense of vital coastal areas is only part of the work of coast artillery men. The coast artillery also includes anti-aircraft regiments, which of course accompany troops into all battle areas.

THREE WARSHIPS ARE LAUNCHED; START ON MORE

(Picture on back page.)

Philadelphia, Pa., Feb. 12 (AP).—Quickly and without formal ceremony, the navy launched three fighting ships today into the same waters from which sailed the first continental fleet 165 years ago.

Busy workers left their wartime jobs only long enough to see the destroyers Butler and Gherardi go down the ways at the Philadelphia navy yard and the cruiser Montpelier slide into the Delaware river at nearby Camden, N. J.

Officials of the navy and the state of Vermont were present. The ship was named for Montpelier, Vt.

All three vessels—completed four to five months ahead of schedule—were launched within 10 minutes of each other. Five minutes later keels were laid for two new escort vessels.

COMPLETE RADIO PROGRAMS AND HIGHLIGHTS FOR TODAY

CHICAGO FREQUENCIES.

W-G-N—720	WAIT—820	WSBC—1240
W59C—45.9	WLS—890	WCRW—1240
W51C—45.1	WENR—890	WEDC—1240
W67C—46.7	WAAF—950	WMRO—1280
WIND—560	WCFL—1000	WGES—1390
WILL—580	WMBI—1110	WHFC—1450
WMAQ—670	WJJD—1160	WHIP—1520
WBBM—780	WJOB—1230	

MORNING

[Central wartime.]
[M] indicates MBS, [N] NBC, [C] CBS, [B] Blue network.

5:30—W-G-N—Farm hour; markets.
WLS—Smile a While.
WBBM—Cousin Emmy and Gang.
WJJD—Breakfast Frolic.
6—W-G-N—Breakfast Frolics.
WLS—Prairie Ramblers.
WCFL—Cheerful Little Earful.
WIND—The Yawn Patrol.
WMAQ—News; also WMBI.
WAAF—Farm Folks' hour.
6:15—WMAQ—Agricultural news.
WMBI—Sunrise songs.
6:20—WLS—Chuck Acree, poultry.
6:30—WMAQ—Morning news hour.
WBBM—Farm Service hour; news.
WLS—Morning devotions hour.
WJJD—Family Bible league.
6:45—WMAQ—Reveille Roundup [N].
WLS—Ervin Lewis, news.
7—W-G-N—Morning Serenade.
WBBM—News of the World [C].
WLS—Clifton Utley, news [N].
WMAQ—Norman Ross Time.
WAAF—Breakfast Express, music.
WGES—Polish Early Birds.
WMBI—Morning worship hour.
WIND—Polish-American hour.
7:15—W-G-N—Good Morning program.
WBBM—Your Morning Reporter.
WLS—Red Foley and Saddle Pals.
WCFL—News reports.
7:20—W-G-N—Morning news report.
7:25—W-G-N—Good Morning program.
7:30—W-G-N—Aunt Jemima, comedy.
WBBM—The Wishing Well.
WLS—Mac and Bob, blind duo.
WHIP—Family altar service.
WCFL—Time to Shine.
WILL—Daily Illini news.
WAIT—Heaven and Home hour.

In 'Little Women'

Elaine Kent plays the leading role of Jo March in the radio adaptation of "Little Women" running serially at 1:30 p. m. weekdays over W-G-N.

7:35—W-G-N—Musical Notes.
7:40—W-G-N—Brush and Smile.
7:45—W-G-N—Music with a Flavor.
WJJD—Current news.
WLS—Jolly Joe and Pet Pals.
WILL—Student Churches.
8—W-G-N—Your Morning News.
WBBM—News; also WMBI.
WMAQ—Your Neighbor, program.
WLS—Lulu Belle and Scotty.
WJJD—Christian Science prog.
WILL—European History.
WCFL—Breakfast Club, var. [B].
WSBC—Bohemian Alarm Clock.
WAIT—The Life Line.
8:15—W-G-N—Your Favorite Music.
WBBM—Sendoff program.
WLS—Ervin Lewis, news.
WAIT—Christianity in Action.
WJJD—Fun, Incorporated.
8:30—W-G-N—Victor H. Lindlahr.
W51C—Military Patrol, records.
WBBM—Rhythm Off the Record.
WMAQ—N. Ross Time; news.
WLS—Chuck Acree, comment.
WIND—Army Enlistment prog.
WGES—Your Neighbor program.
WJJD—News reports.
WAIT—The Lutheran program.
8:45—W-G-N—News reports.
W51C—Waltz musical.
WMAQ—Norman Ross and music.
WJJD—Morning Melodies.
WBBM—Stories Amer. Loves [C].
WLS—Mountain Playhouse.
WIND—Current news.
WILL—Home Exercises.
8:50—W-G-N—Morning Serenade.
9—W-G-N—Len Salvo, organist.
W51C—Songs of Faith.
WBBM—Betty Crocker [C].
WMAQ—Bess Johnson, serial [N].
WLS—Musical Millwheel [B].
WCFL—News reports.
WIND—Start the Day Right.
WILL—Inter-American Relations.
WMBI—Bread Life.
WJJD—Sunshine Jubilee.
WAAF—News; Canary Serenade.
WAIT—Bible Study program.
WJOB—Masterwork hour.
9:15—W-G-N—Happy Meeting Time.
W51C—Matinata.
WBBM—Myrt and Marge [C].
WMAQ—Bachelor's Children [N].
WLS—Ervin Lewis, news.
WJJD—Ruth Howard.
WCFL—City Slickers.
9:30—W-G-N—June Baker, homemaker.
WBBM—Stepmother, serial [C].
WLS—Breakfast club, variety [N].
WJJD—Music, Please.
WIND—Current news.
WMAQ—Helpmate, serial [N].
WCFL—A House in the Country.
WGES—Swedish program.
9:45—W-G-N—Linda's First Love.
W51C—Vocal Tidings.
WMAQ—Road of Life, serial [N].
WBBM—Don Artiste, pianist.
WLS—Jane Tucker, home service.
WJJD—Down Argentine Way.
WIND—Bob and Bobbie Atcher.
WCFL—Varieties, music.
10—W-G-N—Editor's Daughter, serial.
W51C—Musical Tête-à-Tête.
WLS—Happy Jack Turner; news.
WMAQ—Story of Mary Marlin [N].
WBBM—Buddy Clark, tenor [C].
WCFL—For Women Only.
WHIP—Lithuanian variety hour.
WILL—Vegetable Crops.
WAAF—Orchestra Pit, music.
WJJD—News; also WAIT, WIND.
10:15—W-G-N—Hearts in Harmony.
WBBM—The Man I Married [C].
WMAQ—Right to Happiness [N].
WLS—Good Morning, Neighbors.
WJJD—Dick Baker, songs.
WCFL—Andrini Continentals [B].
WAAF—Chas. W. Hamp, variety.
WIND—Dance and Romance.

Listeners' Choice

Variety and Comedy

2:45 P. M.—W-G-N—Rhymster Tyme, with Eddie and Fannie Cavanaugh and Harold Isbell.
3:00 p. m.—W-G-N—An Hour with Elson and Anson.
7:00 p. m.—WLS—Variety, with Herbert Marshall, Bert Wheeler, Hank Ladd, and Merry Macs. Guest: Lucille Ball.
7:00 p. m.—WBBM—Kate Smith's variety hour. Guest: Edward Arnold, movie star, in "Vengeance."
7:30 p. m.—WMAQ—Information, Please; Clifton Fadiman, M. C. Guest: T. R. Ybarra, author and foreign correspondent.
8:30 p. m.—WMAQ—Plantation Party; Whitey Ford, M. C.
9:00 p. m.—WBBM—Ranson Sherman's show, with Martha Tilton and Gordon Jenkins' orchestra.
9:00 p. m.—WMAQ—Capt. Flagg and Sergt. Quirt, starring Edmund Lowe, Alan Hale, and Cliff Arquette. [Premiere.]
9:00 p. m.—WENR—Elsa Maxwell's Party Line, with Graham McNamee.
9:30 p. m.—WBBM—How 'm I Doing? With Bob Hawk.
10:00 p. m.—WENR—Three Ring Time, with Milton Berle, Shirley Ross, and Bob Crosby's orchestra. Guest: Ida Lupino.

Drama

1:30 p. m.—W-G-N—"Little Women," with Elaine Kent.
7:30 p. m.—W-G-N—The Lone Ranger; western adventure drama.
8:00 p. m.—WENR—Gang Busters; Col. H. Norman Schwartzkopf.
8:00 p. m.—WBBM—Playhouse. Guest: Walter Huston.
8:30 p. m.—WBBM—First Nighter; Barbara Luddy and Les Tremayne in "A Horse on Us."
9:30 p. m.—WMAQ—Grand Central Station, with Sonya Stokowski, Hugh Marlowe, Roger DeKoven, Bill Johnstone, and Sam Roskyn.
11:30 p. m.—WMAQ—Dark Fantasy; "W Is for Werewolf."

Music

10:30 a. m.—W-G-N—Voice of Romance, with Harold Turner and Frank Wilson.
Noon—WAAF—Symphonic hour; Boccherini's Quartet in G Minor and Atterberg's Symphony No. 6 in C Major.
1:45 p. m.—W59C—Philadelphia orchestra, Sir Ernest MacMillan, directing; Sibelius' Symphony No. 5 in E-Flat Major, Debussy's Petite Suite, and Elgar's Enigma Variations.
7:00 p. m.—WMAQ—Concert; Lucille Manners, Ross Graham, and Frank Black's orchestra; 15th anniversary on air.
8:30 p. m.—W59C—Studio Salon orchestra, with Ruth Slater.
8:30 p. m.—W-G-N—Spotlight Bands; Alvino Rey's orchestra.
9:30 p. m.—W59C—The Perfectionist's hour.
9:30 p. m.—W51C—Women's Symphony orchestra presents Liszt's Liebestraum No. 2 and Bach's Rondo from Partita.
10:00 p. m.—W-G-N—Chuck Foster's orchestra from the Stevens hotel.
10:00 p. m.—WIND—Symphonic hour; Nicolai's Overture "Merry Wives of Windsor" and Franck's Symphony in D Minor.
10:30 p. m.—WCFL—Music Lovers' program; Wagner's Overture "Flying Dutchman," Tschaikowsky's Capriccio Italien, and Ravel's Pavan.
Midnight—WENR—Music You Want When You Want It.

Special Events

2:00 p. m.—W-G-N—Dollar Stretchers; Mrs. Christine R. Pensinger.
4:20 p. m.—W-G-N—Women in Defense.
6:45 p. m.—W-G-N—Talk by Frank Cuhel from Batavia.
8:45 p. m.—W-G-N—Peruvian National exposition. Speakers from Chicago: Mayor Edward J. Kelly; Gov. Dwight Green, the Most Rev. Bernard J. Sheil, and Leon Mandel; from Peru: David Dasso and Dr. Morales Macedo.
9:00 p. m.—W-G-N—Boxing: Billy Conn vs. Tony Zale; Don Dunphy and Bill Corum, reporters.

10:30—W-G-N—Voice of Romance, songs.
W51C—Morning dance tempos.
WBBM—Bright Horizon, ser. [C].
WJJD—Ruth Howard, talk.
WMAQ—Lone Journey, ser. [N].
WCFL—American Radio Warblers.
WAIT—Ann Hunter, news.
WAAF—Mythical Ballroom.
WMBI—Pastor's hour.
10:45—W-G-N—Marion Claire contest.
W51C—Harmony Singers.
WMAQ—David Harum, ser. [N].
WBBM—Aunt Jenny's stories [C].
WLS—Market reports.
WCFL—Enric Madriquera's orch.
WIND—News reports.
10:50—W-G-N—Morning Melodies.
11—W-G-N—John B. Hughes [M].
W51C—Chamber music.
WBBM—Kate Smith Speaks [C].
WMAQ—Betty and Bob, serial.
WILL—Life with Wild Life.
WLS—Martha and Helen.
WIND—Dance and Romance.
WCFL—News reports.
WJJD—Federal food reporter.
WAIT—Pantry Patter.
11:05—WJJD—Listen, Ladies.
11:15—W-G-N—This Is Life, drama [M].
W51C—Musical Hi-Lights.
WMAQ—The Bartons, serial [N].
WBBM—Big Sister, serial [C].
WCFL—All in the Family [B].
WJJD—Swingcapades.
11:30—W-G-N—Quin Ryan, news.
W51C—Romantic Cycle.
WMAQ—Farm and Home hr. [B].
WBBM—Romance of H. Trent [C].
WLS—The Rangers.
WJJD—Safety court trials.
WCFL—Deep River Boys [N].
WIND—Dick Baker, songs.
11:45—W-G-N—Aunt Jenny's Stories.
W51C—So. American Melodies.
WCFL—Luncheon Melodies.
WIND—Current news.
WBBM—Our Gal Sunday [C].
WLS—Farm news; markets.

AFTERNOON

12—W-G-N—Radio's Voice, G. Savage.
W59C—News bulletins.
W51C—Luncheon Serenade.
WIND—At Your Service.
WLS—Dinnerbell Time.
WMAQ—All Out for Victory.
WHIP—Southtown Church.
WBBM—Life Can Be Beautiful [C]
WCFL—News; also WJJD, WAIT.
WAAF—Symphonic hour.
WGES—Polish Dinnerbell.
WILL—Rural Life review.
12:05—W59C—Luncheon concert.
12:15—W-G-N—Helen Holden, ser. [M].
WMAQ—Tunes and Tips.
WBBM—Woman in White, ser. [C].
WIND—Swing and Play.
WCFL—Singin' Sam, music.
WMBI—Hymn Singing.
WJJD—Symphony in Swing.
WILL—College Sports Parade.
12:30—W-G-N—Front Page Farrell [M].
WMAQ—Norman Barry, news.
WJJD—Noonday service in loop.
WHIP—Chicago at Work.
WCFL—Bing Crosby, songs.
WBBM—Vic and Sade, serial [C].
WILL—Illinois Farm hour.
WLS—Julian Bentley, news.
WHFC—Martial music.
12:45—W-G-N—Market reports.
WBBM—Road of Life, ser. [C].
WMAQ—Music of Yesterday.
WCFL—News; also WIND.
WLS—Question Box; markets.
12:50—W-G-N—Noontime Melodies.
12:55—W-G-N—News reports.
1—W-G-N—Don Norman's Date.
W59C—News bulletins.
W51C—Ivory Skirmishes.
WLS—School Time.
WIND—One o'Clock Matinée.
WMAQ—Light of the World [N].
WCFL—News; also WAAF, WAIT.
WILL—Homemakers' hour.
WHIP—Chicago Symphony notes.
WBBM—Young Dr. Malone [C].
WMBI—Living Water.
WJJD—Live stock market report
WGES—Amerigo Lupi program.
1:05—W59C—Executive Club.
1:15—W-G-N—Painted Dreams, serial.
W51C—Gypsy Romance.

News Broadcasts

MORNING.

7:00—WBBM	8:40—WMAQ	10:00—WJJD
7:00—WLS	8:40—WBBM	10:00—WIND
7:15—WBBM	8:45—W-G-N	10:10—WLS
7:15—WCFL	8:45—WIND	10:30—WAIT
7:20—W-G-N	9:00—WCFL	10:45—WIND
7:45—WJJD	9:00—WAAF	11:00—W-G-N
8:00—W-G-N	9:15—WLS	11:00—WCFL
8:00—WBBM	9:30—WIND	11:30—W-G-N
8:15—WLS	9:55—WAAF	11:45—WIND
8:30—WJJD		

AFTERNOON.

12:00—W59C	1:00—WAAF	4:00—WJJD
12:00—WCFL	1:30—WJJD	4:55—W-G-N
12:00—WJJD	2:00—WCFL	5:00—W59C
12:30—WMAQ	2:30—WAAF	5:00—WCFL
12:30—WLS	2:40—W-G-N	5:00—WENR
12:45—WIND	3:45—WBBM	5:00—WMAQ
12:45—WCFL	3:55—WENR	5:00—WAAF
12:55—W-G-N	4:00—W-G-N	5:45—WBBM
1:00—W59C	4:00—W59C	5:45—WMAQ
1:00—WCFL	4:00—WCFL	5:45—WJJD

EVENING.

6:00—W59C	8:00—W59C	11:00—W-G-N
6:00—WENR	8:00—WCFL	11:00—W59C
6:00—WIND	8:15—W-G-N	11:00—WBBM
6:15—WMAQ	8:45—WIND	11:00—WMAQ
6:15—WCFL	8:55—WENR	11:00—WENR
6:30—W-G-N	9:00—W59C	11:05—W-G-N
6:30—WLS	9:00—WCFL	11:30—W-G-N
6:30—WBBM	9:00—WIND	11:55—WMAQ
6:45—WMAQ	9:30—WCFL	11:55—WBBM
7:00—W-G-N	9:45—WIND	11:55—WENR
7:00—W59C	9:45—WENR	12:00—W-G-N
7:00—WCFL	10:00—W59C	12:00—WCFL
7:00—WIND	10:00—WCFL	12:30—W-G-N
7:30—WIND	10:00—WBBM	12:55—WMAQ
7:45—WIND	10:15—WMAQ	12:55—WENR
7:55—WBBM	10:30—W-G-N	1:30—W-G-N
7:55—WIND	10:30—WBBM	1:45—WBBM
8:00—W-G-N	10:45—WENR	

WMAQ—Mystery Man, serial [N].
WJJD—Singin' Sam.
WBBM—Joyce Jordan [C].
WLS—Grain markets; news.
WAAF—Melody Revue.
WCFL—Any Bonds Today?
1:30—W-G-N—Little Women, drama.
W51C—Dance Maestro.
WBBM—Fletcher Wiley, talk [C].
WIND—Luncheon Dance.
WMAQ—Valiant Lady; serial [N].
WILL—The Digest; news.
WAIT—Hymns We Love.
WCFL—The Kernel's Kanaries.
WHIP—We Are Americans.
WLS—The Homemakers' program.
WAAF—Ballroom Prevue.
WJJD—Current news.
1:45—W-G-N—Music Over the Coffee.
W59C—Phila. Symphony orch.
WMAQ—Grimm's Daughter [N].
WBBM—Kate Hopkins, serial [C].
WIND—Sports Edition to 5:15.
WCFL—Spotlight program.
2—W-G-N—Dollar Stretchers.
W51C—Concert Reveries.
WLS—Orphans of Divorce [B].
WBBM—David Harum, serial [C].
WJJD—Music Hall.
WMAQ—Against the Storm [N].
WCFL—News reports.
WAAF—Markets; concert music.
WILL—Modern Russia.
WAIT—Romance Italienne.
2:15—W-G-N—Ralph Ginsburgh's orch.
W51C—Choral Echoes.
WLS—Honeymoon Hill [B].
WMAQ—Ma Perkins, serial [N].
WBBM—Meet the Missus.
WCFL—Meet the Folks.
WAAF—Truth Marches On.
2:30—W-G-N—Hits of Today.
W51C—Latin Moods.

In 'Playhouse'

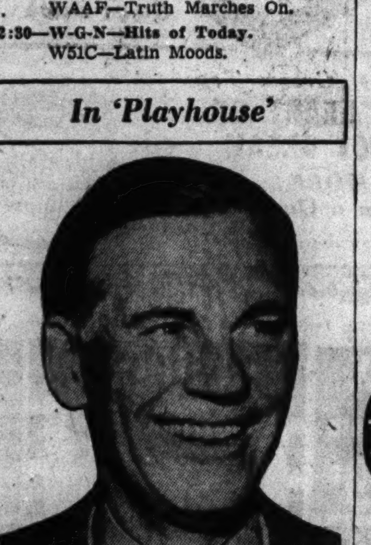

Walter Huston, noted character actor, will make a guest appearance in the Playhouse program, aired over WBBM-CBS at 8 o'clock tonight.

WBBM—School of the Air [C].
WMAQ—Pep. Young's Family [N].
WJJD—Parade of Stars.
WLS—John's Other Wife [B].
WAAF—News reports.
WCFL—Surprise Package.
2:35—W-G-N—Marion Claire contest.
2:40—W-G-N—News reports.
2:45—W-G-N—Rhymster Tyme.
W51C—Novelty Instrument.
WMAQ—Vic and Sade, serial [N].
WLS—Just Plain Bill, serial [B].
WAAF—South American Way.
WGES—Bits About Books.
WCFL—On the Mall, music.
WJJD—Melody Market.
3—W-G-N—Elson and Anson hour.
W51C—Sinfonetta.
W67C—Three o'Clock Matinée.
WENR—Tracy, Street Singer [B].
WMAQ—Backstage Wife, ser. [N].
WBBM—Helping Hand [C].
WCFL—The Juke Box, music.
WAAF—Mythical Ballroom.
WILL—Your Wealth This Week.
WHFC—Music Appreciation.
WAIT—News reports.
WJJD—Dearest Mother, serial.
WGES—Listen, Ladies.
3:15—W59C—Harold Turner, pianist.
W51C—Modern Troubadors.
W67C—Singing Strings.
WMAQ—Stella Dallas, serial [N].
WBBM—Every Woman's World.
WJJD—Stars Over Hollywood.
WENR—Club Matinée, var'ty [B].
3:30—W59C—Memory Lane.
W51C—Symphonic band.
W67C—Dixie Songsters.
WMAQ—Lorenzo Jones, ser. [N].
WBBM—Lone Journey, serial.
WJJD—Peter McGregor, serial.
WMBI—Training for Service.
WILL—NYA concert orch.
WAIT—Hot Off the Platter.
3:45—W67C—The Dance band.
W51C—Singing Strings.
WMAQ—Widder Brown [N].
WJJD—Melody Time.
WBBM—John Harrington, news.
4—W-G-N—Boake Carter, news.
W59C—News bulletins.
W67C—Masterworks.
W51C—In the Drawing Room.
WMAQ—When a Girl Marries [N].
WILL—Illinois Editorial Review.
WENR—Yours Truly program.
WBBM—Story of Mary Marlin [C].
WCFL—News; also WJJD, WAIT.
4:05—W59C—Tea Dance Music.
4:15—W-G-N—Singing Neighbors.
WMAQ—Portia Faces Life [N].
WBBM—Goldbergs, sketch [C].
WCFL—Make Believe Danceland.
WILL—Lest We Forget.
WJJD—Show Time.
4:20—W-G-N—Women in Defense.
4:30—W-G-N—Don Winslow of the Navy.
W59C—Pop concert.
W51C—Concert Vocals.
WBBM—The O'Neills, serial [C].
WMAQ—We, the Abbotts [N].
WENR—Remember?
WAAF—Treasure Chest program.
WHFC—Morton High topics.
WILL—Latin-American Relations.
4:45—W-G-N—Uncle Harry's ABC club.
W59C—Len Salvo, organist.
W51C—On the Dance Floor.
WBBM—Scattergood Baines [C].
WMAQ—Elizabeth Hart Presents.
WENR—W. Van Dyne, tenor [B].
WJJD—Music Reel.
WGES—You and Your Citizenship.
4:55—W-G-N—News reports.
5—W-G-N—Orphan Annie, serial.
W59C—News bulletins.
W67C—Les Griffith, news.
W51C—South Sea Idyls.
WCFL—News; also WAAF.
WENR—News; Off the Record.
WBBM—Painted Dreams, serial.
WMAQ—News; Strictly fr'm Dixie.
WJJD—Parade of Stars.
WILL—Music of the Masters.
WAIT—Take It Easy.
WHIP—Twilight Musical.
5:05—W59C—Waltz Time.
5:15—W-G-N—Terry and Pirates, serial.
W59C—Children's Symphony.
W67C—Organ Echoes.
W51C—Twilight concert.
WBBM—Hedda Hopper [C].
WJJD—Rural Free Delivery.
WENR—Secret City, serial [B].
WMAQ—Musical Memories.
WIND—Dance music.
WCFL—Master Melodies.
5:30—W-G-N—Jack Armstrong, ser. [M].
W59C—Cocktail hour.
W67C—Dance varieties.
W51C—Musical Pickup.
WMAQ—America Is in Danger [N].
WENR—Flying Patrol, serial.
WIND—Eddie Chase, records.
WCFL—Red Hot and Blue.
WBBM—Frank Parker, tenor [C].
WMBI—Dinner Musical.
5:45—W-G-N—Capt. Midnight, ser. [C].
W59C—Concert quintet.
WBBM—The World Today.
WENR—Straight Shooters [B].
WMAQ—Norman Barry, news.
WIND—Bill Anson, Motorcade.
WCFL—Old Time Minstrels.
WJJD—Current news.
WAAF—Dinner Dance Time.

EVENING

6—W-G-N—Dr. Preston Bradley.
W59C—Fulton Lewis Jr., news.
W67C—Neighbors to the South.
W51C—Dinner music until 7.
WMAQ—Sweet and Spanish.
WCFL—Sports; also WAIT.
WIND—News; also WMBI.
WBBM—Amos 'n' Andy, ser. [C].
WENR—News; Jean Caroll [B].
WJJD—Suppertime Frolic to 8.
6:15—W-G-N—Bob Elson, sports review.
W59C—Wonderful Time.
WENR—Radio Magic [B].
WMAQ—News of the World [N].
WIND—Musical Follies.
WBBM—Lanny Ross, songs [C].
WCFL—News reports.
WAAF—Let's Dance.
6:30—W-G-N—Clifton Utley, news.
W59C—Romantic Ballads.
W67C—Six-Thirty Serenade.
WAIT—Dinner Dance.
WIND—Music for Moderns.
WBBM—Donald McGibeney, news.
WLS—Julian Bentley, news.
WMAQ—Musical Entrée.
WCFL—Kay Kyser's orchestra.
6:45—W-G-N—F. Cuhel from Batavia.
W59C—Ralph Ginsburgh's orch.
WLS—Smile Market.
WMAQ—Norman Barry, news.
WBBM—Caesar Petrillo's orch.
WIND—Crosby Corner.
WCFL—Rhyme, Rhythm Club [N].
6:55—W-G-N—Marion Claire contest.
7—W-G-N—C. Tinney, humorist [M].
W59C—News reports.
W51C—Composer's hour.
W67C—Novelettes.
WMAQ—L. Manners, orch. [N].
WBBM—Kate Smith, variety [C].
WLS—Herbert Marshall show [B].
WIND, WCFL, WAIT—News.
WJOB—Meet Your Navy.
7:05—W59C—Art Kassel's orchestra.
7:15—W-G-N—The Hoople hour.
W67C—Vocal varieties.
WCFL—Signor Carmello.
WIND—Time to Remember.
7:30—W-G-N—Lone Ranger, serial [M].
W59C—R. Bennett's Notebook.

ON SHORT WAVES

LONDON.

The following short wave programs from London may be heard over GSC, 9.58 meg., 31.32 m.; GSL, 6.11 meg., 49.10 m.:

4:15 p. m.—London Calling.
5:15 p. m.—Over to You.
6:30 p. m.—Canada Calls from London.
7:00 p. m.—Democracy Marches.
7:30 p. m.—Britain Speaks.
8:00 p. m.—Headline News and Views.
8:30 p. m.—Wings Abroad.
10:30 p. m.—Radio Newsreel.

SYDNEY.

7:25 p. m.—News and Commentary. VLQ7, 11.88 meg., 25.2 m.

MOSCOW.

5:15 p. m.—Broadcast in English. RKE, 11.6 meg., 25.9 m.
7:45 p. m.—News in English. RKE, 11.6 meg., 25.9 m.
9:15 p. m.—Broadcast in English. RKE, 11.6 meg., 25.9 m.

W51C—Concert classics.
W67C—Dance band.
WLS—Farmer Discussion Club.
WMAQ—Information, Please [N].
WCFL—Money in Your Pocket.
WIND—Capt. Michael Fielding.
7:45—W67C—News, also WIND.
WLS—Army program.
WCFL—Labor news flashes.
7:55—WBBM—Elmer Davis; WIND [C].
8—W-G-N—Gabriel Heatter [M].
W59C—News bulletins.
W51C—Evening concert.
W67C—Masterworks.
WMAQ—Waltz Time, Munn [N].
WIND—Scattergood Baines [C].
WBBM—Playhouse, drama [C].
WENR—Gang Busters, drama [B].
WJOB—Basketball Game.
8:05—W59C—Musical Comedy Encores.
8:08—WCFL—Novena services.
8:15—W-G-N—Quin Ryan, news.
WIND—Hans Muenzer's ensemble.
8:30—W-G-N—Spotlight bands [M].
W59C—Studio Salon orchestra.
W51C—Concert Galeties.
WBBM—First Nighter, dra. [C].
WMAQ—Plantation Party [N].
WIND—Emil Flindt's orchestra.
WENR—March of Time [B].
8:45—W-G-N—Peruvian Nat'l Exp'n.
WIND—Dr. Gerhard Schacher.
8:55—WBBM—Ginny Simms, songs [C].
9—W-G-N—B. Conn vs. T. Zale [M].
W59C—News bulletins.
W51C—Serenata.
WBBM—R. Sherman show [C].
WMAQ—Flagg and Quirt [N].
WENR—Maxwell's Party Line [B].
WIND—News; also WCFL.
9:05—W59C—Al Goodman's orch.
9:15—WIND—Phil Levant's orchestra.
WCFL—Golden Melodies.
9:30—W59C—Perfectionist's hour.
W51C—Women's Symphony hour.
WBBM—How 'm I Doing? [C].
WMAQ—Grand Cent. Station [N].
WENR—Lum and Abner, ser. [B].
WCFL—News Here, Abroad [B].
WIND—Nine-Thirty Edition.
9:45—WIND—News; also WENR.
WCFL—Classics in Swing.

Birthday Party

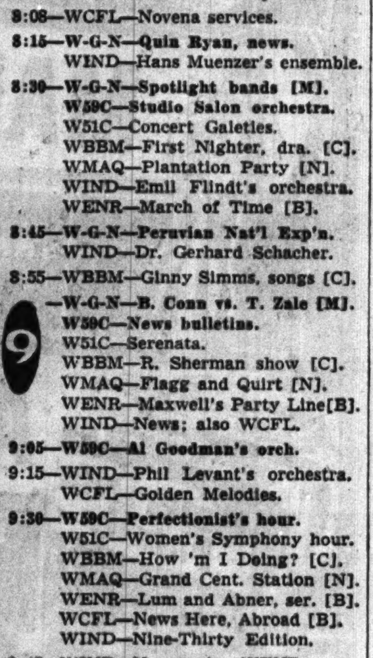

The Concert Hour aired over WMAQ-NBC at 7 p. m. Fridays rounds out 15 continuous years on the air tonight. Lucille Manners, blonde soprano, is the singing headliner of the show.

10—W-G-N—Chuck Foster's orchestra.
W59C—News bulletins.
W51C—Album of Favorite Music.
WMAQ—Fred Waring's orch. [N].
WENR—Three Ring Time.
WIND—Symphonic hour.
WBBM—News; also WCFL.
10:05—W59C—Modern Composers.
10:15—W-G-N—Chgo. at Night, C. Victor.
W59C—America South.
WMAQ—Cleve Conway, news.
WCFL—Don Artiste, pianist.
WBBM—Pat Flanagan, sports.
10:30—W-G-N—News reports.
W59C—Rhythm Rendezvous.
WCFL—Music Lovers' program.
WBBM—Today's News and You.
WENR—Totten on Sports.
WMAQ—World Finest music.
WGES—All-Slavic program.
10:45—W-G-N—Xavier Cugat's orchestra.
W59C—Dream Ship.
WENR—News; Random Rhythm.
WBBM—Moods and music.
11—W-G-N—News reports.
W59C—News bulletins.
W51C—Dance Cavalcade.
WENR, WBBM, WMAQ—News.
WIND—Music for Everybody.
11:05—W-G-N—Shep Fields' orch. [M].
W59C—Dance Parade.
WBBM—Tommy Tucker's or. [C].
WMAQ—Southern Rivers [N].
11:15—W-G-N—Chuck Foster's orch. [M].
WENR—Happy-Go-Lucky [B].
11:30—W-G-N—News reports.
WMAQ—Dark Fantasy, dra. [N].
WCFL—Club Midnight.
WENR—Russ Morgan's orch. [B].
WIND—Walkathon program.
WBBM—Ramon Ramos' orch. [C].
11:35—W-G-N—Freddie Nagel's orc. [M].
11:45—W-G-N—Bob Strong's orchestra.
12—W-G-N—News reports.
W51C—Midnight Dance.
WENR—Music You Want.
WMAQ—Rae Benson's orchestra.
WBBM—Ralph Barlow's orch.
WIND—The Nite Watch to 4.
WHFC—Midnight Jamboree.
12:05—W-G-N—Orrin Tucker's orch.
12:30—W-G-N—News reports.
WENR—Jan Savitt's orchestra.
WMAQ—Let's Dance.
WBBM—Phil Levant's orchestra.
12:35—W-G-N—Art Kassel's orch. [M].
1:00—W-G-N—Xavier Cugat's orchestra.
WMAQ—Music Hall.
WBBM—Barry Winton's orch.
1:30—W-G-N—Late News Roundup.
WBBM—Cootie Williams' orch.
1:45—WBBM—Headline news.

STAHLMAN FINDS PAPERS FAIRER IN NEWS THAN RADIO

Publisher Tells FCC That Ratio Is 999 to 1.

Washington, D. C., Feb. 12 (AP).—James G. Stahlman, publisher of the Nashville, Tenn., Banner, told the Federal Communications commission today that he believed newspapers "in 999 cases out of 1,000" gave a fairer presentation of the news than radio broadcasts. The former president of the American Newspaper Publisher's association testified briefly in connection with the commission's study of newspaper operation of radio stations.

On the advice of Elisha Hanson, counsel for the ANPA, Stahlman several months ago failed to answer a commission subpena. The United States Circuit Court of Appeals for the District of Columbia recently upheld the commission's right to suppena him, but said the commission had no power under the communications act to bar newspapers from owning or operating radio stations.

Quizzed on Early Days.

Marcus Cohn of the FCC legal staff explained that Stahlman originally had been requested to appear to identify various exhibits. Other witnesses have identified most of them so Cohn asked few questions.

Cohn's questions concerned the early stages of news broadcasting. Stahlman said that in the early days there was a "rather general system of the theft of news" and for this reason he became interested in the problem of news broadcasting.

Stahlman remarked that he always had opposed commercially sponsored news broadcasts, and that he had not changed his opinion.

The Nashville publisher told of offering a resolution at the April, 1933, meeting of the Associated Press to permit newspaper members of the coöperative, nonprofit organization to make available news reports to local stations, but not for chain broadcast. He said his motive in offering the resolution, which was adopted, was to make "legitimate news" available to radio stations.

Plan Operates in Nashville.

Commissioner T. A. M. Craven, who voted against the investigation, asked Stahlman whether local stations affiliated with chains could get the reports. The witness said they could for local broadcast.

Stahlman said the Banner had coöperated regularly with Nashville stations, but that an "unpleasant relationship" in one instance developed over the handling of controversial matter.

Hanson then asked Stahlman whether he thought newspapers gave a "fairer presentation" of news than radio stations.

"In 999 out of 1,000 cases," he replied.

W-G-N PROGRAM TONIGHT TO LINK LIMA, CHICAGO

A special broadcast linking Lima, Peru, and the Peruvian National Trade exposition at Mandel Brothers department store will be aired on the Mutual network from 7:15 to 7:30 p. m. today. W-G-N will broadcast the program at 8:45 p. m.

Leon Mandel, vice president and general manager of the store, arranged for the broadcast while on a recent trip to Peru. He will introduce the Chicago speakers in both English and Spanish before 300 invited guests at the Peru exhibit.

Gov. Green, Mayor Kelly, and the Most Rev. Bernard J. Sheil, founder and national director of the Catholic Youth organization, will speak from Chicago.

From Peru will come the voices of David Dasso, finance minister, and Dr. Morales Macedo, director of industries. Dasso was graduated from the University of Illinois and the Massachusetts Institute of Technology. He spent many years in the United States and Europe as an engineer.

Halt in Radio Construction Urged to Save Materials

Washington, D. C., Feb. 12 (AP).—The Defense Communications board recommended to the War Production board today that no critical materials be allocated for radio construction in any area already receiving good service from one or more stations. Since practically all areas receive primary service from one or more stations, the effect of the recommendation would be to halt construction already under way, as well as to prohibit future construction.

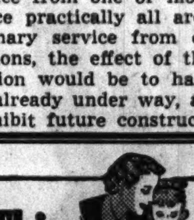

Do This If Child Has a Cold

Relieve Misery With Improved Vicks Treatment

This improved treatment actually makes Vicks VapoRub give EVEN BETTER RESULTS THAN EVER BEFORE!

ACTS 2 WAYS AT ONCE to bring relief... PENETRATES to upper breathing passages with soothing medicinal vapors... STIMULATES chest and back surfaces like a warming poultice... And WORKS FOR HOURS to ease coughs, relieve muscular soreness or tightness, and bring real comfort.

To get this improved treatment ... simply massage VapoRub for 3 minutes ON BACK as well as throat and chest, then spread thick layer on chest and cover with warmed cloth. Try it! VICKS VAPORUB—the Improved Way.

CHICAGOAN IS NAMED SQUADRON ADJUTANT FOR FLYING SCHOOL

Enid, Okla., Feb. 12 [Special].—Lieut. Otto H. Moese of Chicago has been appointed adjutant of the 472d school squadron at the new Basic Flying school here.

Lieut. Otto H. Moese. [U. S. Army Photo.]

Lieut. Moese, a civil engineer before being called to duty with the air corps, attended Armour Institute of Technology at Chicago from 1923 to 1927 and is a member of the Reserve Officers' association, the Army-Navy club of Chicago, and the American Association of Engineers.

He was assistant mess officer for the 46th school squadron at Randolph field, Texas, before coming to this post.

HEAR U. S. MAY LEASE ALL SHORT WAVE RADIO TIME

New York, Feb. 12 [Special].—Reports were current in radio circles here today that the government would lease all short wave broadcasting time. Officials of the National and Columbia chains said, however, that their organizations had not been approached on such a possibility. One official of CBS said that the high reputation enjoyed abroad by American short wave broadcasting under private auspices was held by radio men to be preferable. Government subsidy of short wave activity might tend to injure this reputation for objective news treatment, he said.

Under the present arrangement news and feature stories "suggested" for transmission to Europe and the orient are prepared by the office of Col. William J. Donovan, coördinator of information in Washington, D. C., and sent to the stations by way of the office of the coördinator of short wave radio. Material for transmission in the western hemisphere is prepared by the radio division of the coördinator of inter-American affairs.

RADIO STATION SUES ASCAP FOR $298,319 DAMAGES

Omaha, Neb., Feb. 12 (AP).—The Woodman of the World Life Insurance Society, operators of radio station WOW, filed suit in district court today against the American Society of Composers, Authors, and Publishers, seeking $298,319 in triple damages allegedly suffered thru payment of Ascap royalties.

The petition was in behalf of "all others similarly situated" in Nebraska and attorneys said claims would total almost a million dollars.

A Nebraska law passed on May 7, 1937, barring alleged monopolistic practices of Ascap, was upheld by the United States Supreme court last May. Payments during that period for songs and music originating in station WOW to Ascap under protest amounted to $87,724, but under the statute Ascap is liable to triple damages plus interest, the petition asserted.

SOLDIERS WATCH W-G-N PRESENT LINCOLN DRAMA

Events in the life of Abraham Lincoln up to the night he wrote the immortal Gettysburg Address were depicted last night in a play, "That Man Lincoln" on the America at the Ramparts program over W-G-N. Among the studio guests were 200 soldiers from Fort Sheridan. Hugh Studebaker, character actor, portrayed Lincoln. Willard Waterman was John Nicolay, the Civil war president's secretary. Others in the cast were Bob Bailey, John Larkin, Hope Summers, and Howard Hoffman. The play was written by Tanyah Corday of Chicago. Musical background was provided by the W-G-N orchestra, directed by Robert Trendler.

W-G-N WOMEN'S EXERCISE PERIODS TO OPEN MONDAY

BY LARRY WOLTERS.

News for women: W-G-N will start a new daily dozen program called the Keep Fit Corps at 9 a. m. on Monday. The Keep Fit Corps will be directed by Paul Fogarty, who conducted an exercise program as long ago as 1932 on W-G-N.

Fogarty was a captain in the army during and after the World war. He was an instructor in calisthenics and bayonet work at officers' training camps. Later he was an instructor at Culver Military academy. Fogarty is a W-G-N producer, and has written many songs, including "Betty Coed."

The Keep Fit Corps will run 15 minutes each morning Monday thru Friday. Women who want a full half hour of exercises may join in the Home Exercises for Women broadcast, aired at 8:45 a. m. by WILL, the University of Illinois station.

Names in the news: Orson Welles, who has just wound up a dramatic series on CBS, has gone to Rio de Janeiro to produce a new movie in technicolor. . . . When Fred Allen vacates his Wednesday night period on CBS to take over the present Sunday Evening concert hour spot from 8 to 9 on March 1 his old place will be taken over by Shirley Temple in a new show and by Ransom Sherman's show now heard on Fridays. Shirley will be starred in a radio adaptation of the play, "Junior Miss."

Ed Wynn will make one of his infrequent radio appearances in a program titled "Freedom Forever," to be presented by the Advertising club of Baltimore, Md., over WCFL-NBC at 8:30 p. m. tomorrow.

Jack Dempsey is starting a sports quiz show tomorrow night over station WOR, Mutual outlet in New York. . . . Ed Gardner and his Duffy's Tavern are war casualties. Sponsor is taking them off the air March 12. . . . Ann Blair of the "Pal Joey" company, will be a guest on Uncle Harry's Jamboree on W-G-N at 12:30 p. m. tomorrow. . . . Lieut. Robert Montgomery of the navy heads the dramatic cast of "America at War," a play that will highlight the première of This Is War, which all major networks are presenting from 6 to 6:30 p. m. tomorrow.

Bea Wain is leaving the Monday Merry-Go-Round show and switching to the Manhattan Merry-Go-Round, aired Sunday nights. . . . Kay Kyser, who started his College of Musical Knowledge at the Blackhawk restaurant and first aired it over W-G-N, rounded out four years with the show on NBC this week. . . . Sigrid Undset, Nobel prize winning novelist, will talk about her escape from the Nazis in Norway, when she is a guest of John T. Frederick on Of Men and Books over WBBM-CBS at 1:05 p. m. tomorrow.

ROASTS COOKED WITH GULDEN'S MUSTARD

RECIPE—Spread generously with Gulden's Mustard *before roasting*. Adds thrilling new flavor to both gravy and roast.

The talk of the town!

Blackie: "We're becoming quite a topic of conversation, Whitey."

Whitey: "People like to talk about pleasant things, Blackie."

● Because one good friend tells another, Black & White gets a warm welcome everywhere.

EIGHT YEARS OLD

"BLACK & WHITE"

The Scotch with Character

BLENDED SCOTCH WHISKY • 86.8 PROOF

Copyright 1942, The Fleischmann Distilling Corporation, N. Y. • Sole Distributors

Win your Queen of Hearts with

THE ACE OF VALENTINES

If you want to set her heart a-flutter, give her the valentine of valentines—Andes Candies! Nothing could tell her more eloquently how much you treasure her affections. Andes excel in all the qualities of truly fine confections—in freshness, purity, deliciousness and wholesome goodness. Give the big value Sweetheart Special Box or choose from a large selection of beautiful Andes heart-boxes.

SWEETHEART SPECIAL

2 LB. BOX $1.25

1 LB. BOX, 65c; 1/2 LB. BOX, 40c; 1/4 LB. BOX, 25c

ANDES "HEART THROB" BOX
A valentine sure to thrill her—an enticing assortment of delicious, fine quality candies in a lovely heart box.
1 lb. Box $1.00 2 lb. Box $1.80
3 lb. Box $2.75 5 lb. Box $4.75

DE LUXE SATIN HEART BOX
A gorgeous, excitingly beautiful satin covered box with exquisite decorations—and filled to the brim with a de luxe assortment of Andes fine candies.
2 lb. Box $3.25 3 lb. Box $4

RED SATIN HEART BOX
Lustrous satin-covered box packed with a tempting variety of Andes delectable, choice quality, fresh confections.
1 lb. Box $1.10 2 lb. Box $2.00
3 lb. Box $3.00

ANDES "MY VALENTINE" BOX
Generously big as your own affections—this superbly beautiful heart box with its gleaming pink satin cover and heart and floral design. Inside—a glorious assortment of choice candies. $5.50

GIVE!
To the Red Cross War Fund

ORDER BY MAIL
Andes Candies shipped everywhere. Add 25c extra for packing and shipping.

•

Andes Candies delivered anywhere in city for small additional charge of 20c.

Andes Candies

OFFICE AND MAIN KITCHENS—4430 NORTH CLARK STREET
Fifty Shops in Chicago and Suburbs—See Phone Book for One Nearest You

Try an **OLD-FASHIONED** made with

If you have a desire for new taste-experiences, try an Old-Fashioned made with Don Q Rum. But be sure to insist on Don Q *first*. Its superbly delicate flavour adds the last touch to a smooth, delightful cocktail.

PRODUCT OF DESTILERIA SERRALLES, INC. PONCE, Puerto Rico, U. S. A. SOLE U. S. DISTRIBUTORS: Schieffelin & Co., NEW YORK CITY • IMPORTERS SINCE 1794

Mrs. Roosevelt to Quit OCD; Senators Add a Few Curbs

Her Work Near End

Ithaca, N. Y., Feb. 12 (AP).—Mrs. Franklin D. Roosevelt said today she had "always intended to resign from the Office of Civilian Defense when the organization is completed" and added she expected it to be completed "very soon."

Here to speak on Cornell university's farm and home week program, the assistant director of the OCD told a press conference when the organization is completed she would "organize herself out of the Office of Civilian Defense."

Dancing Not Immoral.

In Washington yesterday, James M. Landis, newly-appointed OCD director, said Mrs. Roosevelt is at work on a thoro reorganization of her community and volunteer participation division and added he certainly hoped she would retain her position until she finished this reorganization.

Mrs. Roosevelt, answering questions concerning Dancer Mayris Chaney, a friend who is in charge of the children's physical fitness division of the OCD, commented some people think "there is something immoral about dancing."

"When some one appears with a program," she said, "and she is one you know, you are attacked if you approve it. But if the program came from some one you did not know, you would be attacked because you appointed some one you know nothing about."

Defends Melvyn Douglas.

She pointed out that John Kelly, head of the OCD's physical fitness division, had started a dancing program because "he was asked to by the people."

Many persons would rather participate in dancing classes than setting up exercises, Mrs. Roosevelt said.

In regard to Melvyn Douglas, movie actor appointed to the OCD, Mrs. Roosevelt commented:

"I doubt if the people who have made attacks on Melvyn Douglas would hesitate to ask him to take part in a benefit performance for charity. It would be hard to match the generosity of the people who have attacked them [Douglas and Miss Chaney] with that of the people of the arts."

Praises La Guardia.

Mrs. Roosevelt said the OCD "has been gradually feeling its way" and added it is finally getting organization completed so far as Washington is concerned, but not in regional offices.

"I have no reason for staying after my job is completed," she declared.

Mrs. Roosevelt praised New York City Mayor Fiorello La Guardia, former OCD head, for an "extremely good job in organizing the protective side of the OCD."

She pointed out the Office of Civilian Defense should be concerned with importance of defense in the community, should watch legislation and recommend changes and watch the effect on war on morale.

Donald Duck Is 'Out'

BY CHESLY MANLY.
[Chicago Tribune Press Service.]

Washington, D. C., Feb. 12.—Prohibitions voted by the house against using funds appropriated for civilian defense to employ eurythmic dancers, parlor pinks, and assorted other protéges of Mrs. Eleanor Roosevelt were sustained today by a senate appropriations subcommittee.

The subcommittee, in reporting a $160,000,000 deficiency appropriation bill for miscellaneous government agencies, also sustained the house of representatives in rejecting an item of $80,000 to pay for a treasury sponsored Donald Duck movie, which was intended to make income tax paying more palatable.

Frown on Boondoggling.

The senators approved the restrictions against boondoggling by the Office of Civilian Defense after James M. Landis, its new director, had been told in executive session that it is time to clean up the mess he inherited from Mayor Fiorello La Guardia, former director, and Mrs. Eleanor Roosevelt, assistant director.

Landis did not tell the senators expressly that Mrs. Roosevelt's resignation will be accepted, but he strongly intimated that the bizarre activities and personalities sponsored by her will be eliminated.

The senate subcommittee not only approved the house amendment forbidding use of any part of a $100,000,000 OCD appropriation for "dancers, fan dancing, street shows, theatrical performances or other public entertainment," it also adopted an amendment by Sen. Millard E. Tydings [D., Md.] eliminating from the bill a provision which would permit the use of OCD funds for "research and experimentation."

Will Approve Employés.

It also adopted an amendment by Sen. Rufus C. Holman [R., Ore.] requiring senate confirmation of all OCD employés receiving more than $4,500 a year.

Sen. Holman said his amendment was aimed directly at Mayris Chaney, Mrs. Roosevelt's dancer friend, who is on the OCD pay roll at $4,600 a year.

Presumably, the amendment would not affect Melvyn Douglas, movie actor who also was sponsored by Mrs. Roosevelt for his OCD job as director of theatricals. Altho originally put on the pay roll at $8,000 annually, Douglas now contends that he is serving without compensation.

Sen. Tydings said the restrictions contained in the bill reported by the subcommittee would limit the use of the OCD appropriation to essential administration and the procurement of equipment for protection against air raids.

"That is all that congress can do," said the Maryland senator. "Of course, the President has some $200,000,000 in his blank check fund which he can use for any purpose. Congress having expressed itself, it is up to the President and Mrs. Roosevelt."

Sen. Kenneth McKellar [D., Tenn.], chairman of the subcommittee, said the senators urged Landis "to be practical."

"We've got the two most militaristic nations on earth fighting us and we want our civilian protection to be practical," he said.

Hero of Air

LIEUT. HARRY A. KLEIN.

McChord Field, Wash., Feb. 12 [Special].—The heroic efforts of Second Lieut. Harry A. Klein, 24 years old, 5308 Montrose avenue, Chicago, to keep his disabled army bomber from plunging into a small community were disclosed today after army air corps officers announced that Klein and three companions were killed in the crash of the ship.

Residents of Tolt, 20 miles east of Seattle, reported that they were awakened last night as the plane flew low over the town, its motors roaring but apparently unable to climb. Police Chief William Munson said the pilot appeared to be striving to keep the ship aloft until it cleared the sleeping village. A short distance beyond Tolt the twin motored light bomber crashed in swampy farm land, pieces of wreckage being scattered over a wide area.

Those who died with the Chicagoan were Corp. W. W. Bentley, 23, Post Falls, Idaho; Pvt. Walter M. Dings, 24, Seattle, Wash., and First Lieut. Harry C. Hosfelt, an observer, whose wife lives in Detroit.

Graduate of Schurz.

Lieut. Harry A. Klein was a graduate of Schurz High school and Wright Junior college. He enlisted in the air corps Aug. 1, 1940, and received his wings at Kelly field. He was 23 years old. His wife lives in Tacoma, Wash., adjacent to McChord field.

WAR OBJECTORS INDICTED FOR WORK REFUSAL

Zeke Deines, 22 years old, 215 South 29th street, Bellwood, and Ralph E. Nichols, 28, of 230 North Green Bay road, Highland Park, who refused to report to work camps after claiming draft exemption as conscientious objectors, were indicted yesterday by the federal grand jury on charges of having violated the selective service act.

Deines, a member of Jehovah's Witnesses, a religious sect, had been ordered to report to Camp Stronach, near Manistee, Mich., Jan. 7, and refused. Nichols, a carpenter, was ordered to Camp Magnolia in Arkansas and likewise refused.

The grand jury also indicted four other men as draft law violators. They were Bernard Krogman, 30, a lakes sailor; Edmond Holliday, 34, colored, of 3536 La Salle street; Joseph C. Rivers, 26, also colored, and Jackson Rogers, 30, of 417 East 45th street. Krogman and Rivers were charged with refusal to notify their draft boards of changes of address. Holliday and Rogers were charged with having failed to fill out questionnaires.

WE MUST WIN—IN WASHINGTON, DECLARES BYRD

Washington, D. C., Feb. 12.—Sen. Harry F. Byrd today voiced the privately expressed opinion of many members of congress and government officials by asserting, "The first battle we have to win is the battle of Washington."

The Virginia Democrat explained that he meant the executive branch of the government must end "fantastic and increasing confusion," drop official and departmental jealousies, and "devote all our energies to winning the war." He also demanded that congress repeal the law granting its members pensions as a means of restoring public confidence in that body.

"Thousands of nonessential parasites in official agencies could be transferred to more useful activities," he said. "The government should set an example. We are asking citizens to conserve their resources and the government in Washington must do the same."

Test Your Facts

Below each of the following questions are listed three answers. Make your choice, turn to page 31 in the Want Ad section for the correct answers, and mark your score:

1. Gen. Douglas MacArthur was born in what state?
[a] Arkansas. [b] Wisconsin. [c] New York.

2. Water used for baptismal purposes is usually held in a
[a] Crypt. [b] Font. [c] Fodgel.

3. In what century did St. Nicholas live?
[a] Fourth century. [b] First century. [c] Tenth century.

4. Which of the following wrote a play called "Troilus and Cressida"?
[a] Marlowe. [b] Barrie. [c] Shakespeare.

VETERAN MAIL CARRIER DIES.
Belvidere, Ill., Feb. 12 [Special].—Dudley Woodworth, 64 years old, retired rural mail carrier, died yesterday. He served for 30 years before retiring in 1932.

NICHOLS SEEKS SIGNATURES TO REPEAL PENSION

Washington, D. C., Feb. 12 (AP).—A new move for quick repeal of legislation granting retirement pay to members of congress was launched today by Rep. Jack Nichols [D., Okla.]. The Oklahoman said he expected to have at least 250 signatures—more than a majority—by Tuesday night on a petition urging the civil service committee to bring to the floor a repeal bill now pending.

"I am convinced that if a majority of the members of the house sign the petition the civil service committee will be compelled to heed their demands," he said. On the house floor the campaign of daily speeches against the pension act continued. Rep. Harold Knutson [R., Minn.] concluded his criticism with the remark:

"If there's anything in the world more cowardly than a congressman, it's two congressmen."

BUY DEFENSE STAMPS

QUINTUPLETS relieve misery of CHEST COLDS

Mother—Give YOUR Child This Same Expert Care!

At the first sign of a chest cold the Quintuplets' throats and chests are rubbed with Children's Mild Musterole—a product made to promptly relieve the distress of children's colds and resulting bronchial and croupy coughs.

Musterole gives such wonderful results because it's MORE than an ordinary "salve." It helps break up local congestion. Since Musterole is used on the Quints you may be sure you're using just about the BEST product made! IN 3 STRENGTHS: Children's Mild Musterole. Also Regular and Extra Strength for grown-ups who prefer a stronger product. All drugstores.

CHILDREN'S MUSTEROLE MILD

© King Features Syndicate. All Rights Reserved.

3-STATE CIVIL DEFENSE SCHOOL TO BE STARTED

A federal civilian defense training school for Illinois, Michigan, and Wisconsin will be established soon in the vicinity of Chicago, Maj. Raymond J. Kelly, regional director of the Office of Civilian Defense, announced yesterday.

Instructors will be regular army officers from the chemical warfare division. Student candidates will be selected by American Legion posts. They will be trained in many duties, especially those dealing with air raids.

Graduates of the school will establish branch schools in their areas to hand down their knowledge. These latter schools will be established at the expense of the American Legion.

TRAIN KILLS SWITCHMAN.
Stanley Rudbeck, 28 years old, a North Western railway switchman, was killed yesterday when he stepped into the path of the Ashland Limited at Bryn Mawr and Ravenswood avenues. He lived at 5323 North Nashville avenue.

EVANSTON BABY BOY CHEWS UP A RAZOR BLADE

Ronald Minne, 13 months old, chewed up a single edge razor blade early yesterday in his home at 1000 Crain street, Evanston. His father, A. C. Hiel Minne, 23, a janitor, discovered the baby chewing on a blade which the child's uncle, Paul, 13, had been using to build a model airplane. Minne removed some of the metal, then rushed his son to the Evanston hospital, where examination disclosed a small piece of the blade in his stomach. Last night he was reported doing well, with the exception of a lacerated and swollen throat.

[ADVERTISMENT]

NOW SHE SHOPS "CASH AND CARRY" Without Painful Backache

Many sufferers relieve nagging backache quickly, once they discover that the real cause of their trouble may be tired kidneys.

The kidneys are Nature's chief way of taking the excess acids and waste out of the blood. They help most people pass about 3 pints a day.

When disorder of kidney function permits poisonous matter to remain in your blood, it may cause nagging backache, rheumatic pains, leg pains, loss of pep and energy, getting up nights, swelling, puffiness under the eyes, headaches and dizziness. Frequent or scanty passages with smarting and burning sometimes shows there is something wrong with your kidneys or bladder.

Don't wait! Ask your druggist for Doan's Pills, used successfully by millions for over 40 years. They give happy relief and will help the 15 miles of kidney tubes flush out poisonous waste from your blood. Get Doan's Pills.

Advertise in The Tribune

STRAIGHT BOURBON WHISKEY. 86 PROOF. SCHENLEY DISTILLERS CORP., N. Y. C. 4/5 QUART $2.55

ENGLISH BULLDOG

Most courageous of all dogs, perhaps most courageous of all animals, the English bulldog has been chosen by the British themselves to typify their national character. No other thoroughbred has so much of the door-die spirit, has such unbending tenacity of purpose, such unyielding determination.

Why do we use this picture to dramatize our

SURE STARTS?

If ever you could say of any motor fuel that it is full of *unyielding, bulldog determination* to start cold, icy engines . . . that motor fuel is Phillips 66 Poly Gas!

It is high test, loaded with instant-firing elements, engineered to produce marvelously quick starting. Yet it costs not a penny more.

That's why it's the "hot" gas for cold weather. Try just one tankful and then see if you don't *feel that difference.*

Remember, the Orange and Black 66 Shield is High Test Headquarters for car owners . . . because Phillips is the WORLD'S LARGEST PRODUCER of *natural* high test gasoline.

HIGH TEST & Anti-knock Phillips 66

Phill-up with Phillips for Instant Starting

Yes—plenty of seats SOUTHWEST

Uncle Sam comes first, of course. Military passengers have priority, but because of Braniff's frequent schedules there are plenty of seats for civilians Southwest. Last month, practically all Braniff passengers made through trips on the schedules they desired. When you fly Braniff, you save the hours so Vital to Victory.

KANSAS CITY—2 hrs. 40 min.
Four commuter flights daily; departures 8:00 am, 1:10 pm, 4:30 pm, 9:15 pm for Kansas City, Wichita, Oklahoma City, Texas. Special 15-day round trip fare, Chicago-Kansas City, $28.60. Convenient return flights.

HOUSTON—Fast 2-Stop Service
Braniff's "Houston Express" via Kansas City and Dallas; departure 4:30 pm . . . only two-stop through service, just 8 hours! One way fare, $54.63. Direct connection at Brownsville for Mexico City.

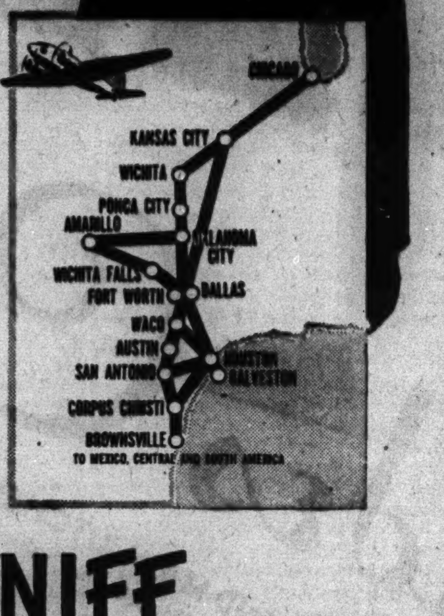

Ticket Lounge 29 EAST MONROE

BRANIFF Airways

Telephone RANdolph 3161

SOUTHWESTERN HOSPITALITY ON WINGS

OPERATED IN THE INTERESTS OF COMMERCE, THE POSTAL SERVICE AND NATIONAL DEFENSE

ILLINOIS CAN PAY ITS OWN JOBLESS, HEARING IS TOLD

House Bill for U. S. Aid Is Assailed.

BY WILLIAM STRAND.
[Chicago Tribune Press Service.]

Washington, D. C., Feb. 12.—When it comes to aiding industrial workers suffering temporary loss of their jobs in the changeover from peacetime to war production, the state of Illinois is perfectly able to take care of its own and asks no help from Uncle Sam.

This was the testimony before the house ways and means committee today of John H. Doesburg, of Chicago, representing the Illinois Manufacturers' association, the Chicago Association of Commerce, and various other Illinois business groups. Doesburg assailed an administration bill pending before the committee which would provide 300 million dollars in federal funds to be paid out to workers displaced in arms production in addition to state unemployment benefits.

Pays up to $24 Weekly.

The measure would guarantee a jobless arms plant employé 60 per cent of his average weekly wage, up to a maximum of $24 per week, for 26 weeks. The money in the bill would be used to make up the difference between the regular state benefits and the guaranteed maximum. A slightly different version providing a flat 20 per cent increase thru federal funds of the state grants has also been proposed before the committee.

Doesburg declared bluntly that adoption of either bill would [1] be an invasion of state rights and result in complete federalization of unemployment insurance; [2] automatically nullify safeguards against frauds in existing state laws, and [3] impose an impossible provision on the states forcing them to pay illegal benefits under existing laws or forego acceptance of federal funds.

"We in Illinois do not feel that we should try to tell the rest of the country what to do," he asserted. "For ourselves we say we do not need any extra help to handle the problem. We will take care of our own workers displaced thru the war program. That is our job and we have always expected to do it.

Fears Federalization.

"But we do say that if you members of congress decide that some federal help is needed elsewhere in the nation, for heaven's sake don't superimpose it on the existing unemployment insurance structure in the various states. It will result in federalization of the systems and place state officials in a serious legal dilemma."

He explained that under the laws of 33 states workers are automatically barred from receiving benefits for a number of causes, including quitting their jobs, striking, and refusing work, or unable to work. But, he continued, the pending bills would entitle all unemployed, including these disqualified persons, to receive federal benefits for the full period. There is nothing in the measure limiting payment of the new grants to unemployment caused by the war, he insisted.

Offers Substitute Bill.

Doesburg also pointed out that most of the states cannot, under their laws, pay benefits to workers receiving unemployment compensation from other sources. It would be impossible for the state officials to pay out the new federal grants, in addition to the regular benefits, without calling sessions of the legislature to change the laws or opinions from state's attorneys general stating that the laws do not mean what they say.

He offered the committee a substitute bill providing the same sum, 300 million dollars, to be placed at the disposal of the War Production board to be paid out thru the WPB only to those losing their jobs temporarily because of the war program. The usual benefits to those whose loss of employment is not due to the war would continue to be paid by the states in the regular unemployment benefit channels, according to his measure.

ISSUE PAMPHLET TO HELP ALIENS IN REGISTRATION

A series of 36 questions and answers, in pamphlet form, designed to instruct enemy aliens who are required to obtain their certificates of identification now, was issued yesterday by the department of justice.

Postmaster Ernest J. Kruetgen, who released the pamphlet locally, said he hoped it would speed up the alien applications. There are 50,000 enemy aliens in Chicago. If all are to get their certificates before the deadline Feb. 28 at least 3,000 must report every day.

To date there have been 2,965 applications, of which 1,195 were on Wednesday.

UNGUENTINE
Quick!
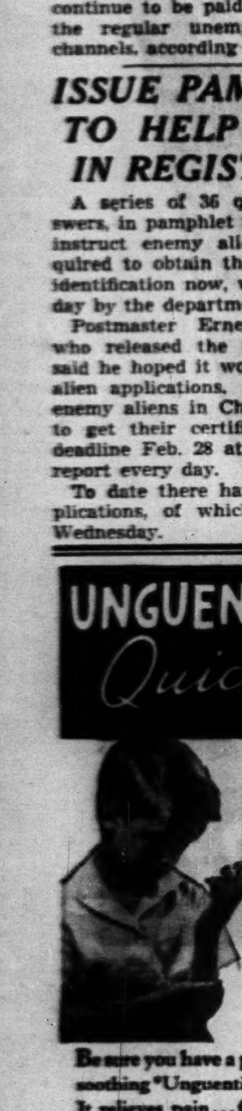
When the FINGER of FIRE touches You!
Be sure you have a plentiful supply of soothing "Unguentine in your home! It relieves pain... fights infection... promotes healing. At all druggists.
*Reg. U. S. Pat. Off.

How to make a WAR GARDEN

BY GAIL COMPTON.

Gardeners will find themselves waging an active battle in their war gardens this summer unless precautions are taken to control the insects and diseases that will attack the vegetables. Spraying, dusting, clean cultivation and other methods must become a regular part of the garden work.

The use of disease free seed and plants is a vital factor. Root diseases such as root-knot and club-root are brought in by diseased plants and remain in the garden to attack future crops. When buying plants for the garden make sure that the roots are clean, hairy, and free from knots or swellings.

Crop Rotation Recommended.

Follow a program of crop rotation in the garden by moving the rows of vegetables to a different spot each year. Do not plant the same vegetable in one row year after year. Many insects and diseases live in the soil over winter and will appear on the plants the next season if they are not rotated.

Insects that attack the plants in the war garden may be divided into two classes according to the way they take their food. Chewing insects such as caterpillars, beetles, and grasshoppers do their damage by biting, chewing, and swallowing parts of the plants. The sucking insects such as the plant lice, thrips, and leaf hoppers have special mouth attachments which enable them to suck the sap of the plant, thereby injuring or killing it.

Two Types Required.

Insecticides and poisons that will kill the chewing type of insect will have no effect on the sucking insect. Consequently two different types of poison must be used. Plants attacked by chewing insects should be treated with a stomach poison that will kill the pests when the plant is eaten and digested. The sucking insects may be exterminated by a contact poison.

Stomach poisons that will prove effective in the garden are lead arsenate, calcium arsenate, and Paris green. The lead arsenate may be purchased in drugstores and can be used as a dust or spray. A teaspoonful of lead arsenate in a pint of water makes an effective spray. A dust can be made by mixing 1 pound of powdered lead arsenate with 3 pounds of airslacked lime.

Shake Lightly Over Plants.

The dust can be distributed by placing it in a cheesecloth sack and shaking it lightly over the plants.

Other stomach poisons such as calcium arsenate, magnesium arsenate, zinc arsenate, and Paris green may be used in the same way as the lead arsenate.

Contact poisons that should be used include pyrethrum, soap, and nicotine sulfate. A teaspoonful of nicotine sulfate in a gallon of water to which the shavings of a 1 inch cube of soap has been added will make an effective spray. Ordinary soapsuds make a good spray for plant lice and leaf hoppers. Use an inch cube of laundry soap to a quart of hot water. Do not use this spray full strength on tender young plants such as cabbage, cauliflower, garden peas and beans as it may injure the leaves.

[The treatment of plant diseases by the use of fungicides will be discussed in the next article.]

'ENEMY' APPEALS FOR PERMIT TO FIGHT FOR U. S.

A young man eager to serve in America's armed forces, but barred because he is an enemy alien, learned yesterday that special consideration still is possible. His case has been appealed to the adjutant general of the United States by his draft board.

He is Donald Sandro, 113 22d avenue, Melrose Park. Sandro was born in Aquila, Italy, 28 years ago and was brought to America in 1915 by his father. The father filed a declaration of intention to become a citizen but died in 1919 before receiving citizenship. Meanwhile Donald went to school and college, earning most of his way and attaining academic, social, and athletic honors.

Sandro tried to join the army Dec. 8 and was refused because he had not become a citizen. His draft board accepted him for voluntary induction and then the rules were changed and he was deferred.

HUNT MYSTERY GUNMAN.

Police were searching yesterday for a mysterious gunman who early in the day walked into the Crystal hotel, 1110 North Clark street, and shot the owner, Jonah Blystrom, 58 years old, who also is known as Augustus Storm, in the side.

PARCEL POST ACCEPTED
COME IN
SATURDAY
FEBRUARY 14TH
ALL 75 KENT STORES
CLOSE FRI., SAT., 9 P. M.
ANY COAT SUIT—DRESS
Cleaned and Pressed
NO UPS 4 for $1 Cash & Carry Plus Ins.
Drapes, Ties, Hats, Rugs Cleaned at Lowest Prices in Chicago
NO EXCEPTIONS
KENT CLEANERS
39 S. STATE ST.
COR. MONROE, ROOM 1208
SEE PAGE 189 CHICAGO TEL. RED BOOK FOR ADDRESSES
75 KENT STORES
ALL STORES OPEN 7:30 TO 9 P. M.
OUT OF TOWN PATRONS SIMPLY MAIL PACKAGE
Same Prices

PARK & TILFORD RESERVE
"The Blend of Experience"

WHEREVER FINE WHISKIES ARE SOLD
-backed by 100 years of knowing how
The finest-tasting Whiskey of its type in America!
PARK & TILFORD DISTILLERS INC., NEW YORK, N. Y.
70% GRAIN NEUTRAL SPIRITS 90 PROOF
CHICAGO BRANCH, 220 N. La Salle Street (Phone Delaware 2830)

INVEST IN AMERICA'S FREEDOM! BUY DEFENSE SAVINGS STAMPS
Available at All STINEWAY STORES
10% Federal Excise Tax will be added to all prices quoted on toilet articles and all other items taxable under the new Federal Retailers' Excise Tax Law.

Stineway DRUG STORES

FOR A FULL HOUR OF MUSICAL ENTERTAINMENT TUNE IN STINEWAY SYMPHONIC HOUR NIGHTLY 10 P. M. to 11 P. M. Radio Station WIND

PROBAK JR. BLADES 25c SIZE 20's (Limit 2) 2 FOR 26c
BOST TOOTH PASTE 40c SIZE (Limit 2) 2 FOR 32c
HALO SHAMPOO 50c SIZE (Limit 2) 2 FOR 51c
ANUSOL SUPPOSITORIES $1.50 SIZE (Limit 2) 2 FOR 1.51

Stineway's Money Saving ONE CENT SALE! FRIDAY AND SATURDAY
Right reserved to limit quantities

You may choose any combination of two advertised items, providing they are of the same value, AND ADD 1c. For example, you may purchase a 25c Tube of Toilet Lanolin and 25c Witch Hazel, both for 26c.

MAR-O-OIL SHAMPOO $1.00 SIZE (Limit 2) 2 FOR 88c
SUPPOSITORIES GLYCERINE ADULTS or INFANTS 25c SIZE (Limit 2) 2 FOR 26c
CAMPANA SKIN BALM 50c SIZE (Limit 2) 2 FOR 43c
MINERAL OIL "VLADAMIR" FULL PINT 35c SIZE (Limit 2) 2 FOR 36c

1c SALE TOILETRIES
25c Glycerine-Rosewater, 4 oz. 2 for 26c
1.25 Mystic Hand Cream 2 for 1.26
50c Odo-Ro-No Deo. Compact 2 for 51c
25c Toilet Lanolin, tube 2 for 26c
35c Henna Powder, 4 oz. 2 for 36c
60c Chappine Hand Lotion 2 for 61c
5c Ever-Yours Bubble Bath (Envelope) 2 for 6c

1c SALE! VITAMINS
Vit. B 1-mg., 100's (Thiamin Chloride) 2 for 81c
Brewers Yeast Tablets, 250's 2 for 1.01
B Complex Caps., 100's (Box) 2 for 3.51
Iron and Yeast Tablets (A.P.C.) 2 for 1.01
Oslo Cod Liver Oil, pint 2 for 1.36
Cod Liv. Oil Caps., 100's (High Potency) 2 for 1.76
Vit. "B1" Wine Tonic (Be Wel) 2 for 1.51

1c SALE EVERY DAY NEEDS!
EASILY WORTH 50c! Prophylactic Hair Brush 2 for 51c. A name that stands for quality. Pure, sterilized 100% bristles, securely set in metal base with hardwood back. Exceptional value.
EXTRA HEAVY WEIGHT! Quality Wash Cloths 2 for 16c. Here they are, brand new colors in quality, wash cloths. Extra heavy weight, serviceable toweling. Real buy at this price!
"PHILBERN" MAKE FEVER THERMOMETER 2 for 1.01. Oral or Rectal. Dependable; complete with cases.
"TRAFALGAR" BRAND PIPE CLEANERS 2 pkgs. 6c. 24 Pipe Cleaners in a package. Keep your pipe clean and wholesome.
SET OF 5 SIZES BOWL COVERS 2 sets 31c. Preserves food, effects economy in household budgets.
REGULAR 5c VALUE SHOE LACES 2 pairs 6c. Regulation length. Choice of black or brown colors.
YOUR CHOICE OF ASSORTED COMBS 2 for 11c. Your choice of pocket size, rat tail shape and a variety of others.
STOCK UP ON LIGHTER FLUID 2 for 12c. Smokeless, odorless. Special for automatic lighters.
GENUINE VELOUR POWDER PUFFS 2 for 6c. Fine soft velour, assorted shades, individually packaged.
MISS AMERICA BOBBY PINS 2 cards 6c. 24 Pins on each card. Extra strong spring. In hair shades.
25c VALUE SANITARY BELT 2 for 26c. Well tailored, good grade elastic. Feature value.

1c SALE! BABY NEEDS
Clapp's Baby Foods (Limit 2) 2 for 11c
Zinc Stearate (Limit 2) 2 for 26c
Castor Oil, 4 oz. (Limit 2) 2 for 31c
Glycerine, 4 oz. (Limit 2) 2 for 36c
Nursing Bottles, 8 oz. (Limit 2) 2 for 6c
Cocoa Butter Sticks (Limit 2) 2 for 11c
Stork Castile Soap (Limit 2) 2 for 16c

1c SALE! HOME NEEDS
Iodine or Mercurochrome, ½ oz. 2 for 16c
Epsom Salts, 1 lb. can 2 for 26c
Zinc Oxide Ointment, 1 oz. 2 for 26c
25c Saccharin Tablets, 100's 2 for 26c
Hinkle Pills, 100's 2 for 21c
Witch Hazel, 8 oz. (Purified) 2 for 26c
Camphorated Oil, 4 oz. 2 for 36c

1c Super Specials!
DICALCIUM PHOSPHATE AND VIOSTEROL CAPSULES 100's—$1.35 SIZE 2 FOR 1.36
DICALCIUM PHOSPHATE AND VIOSTEROL WAFERS $1.25 SIZE 2 FOR 1.26
ANALGESIC BALM "PURIFIED" 60c SIZE 2 FOR 61c

1c SOAP OFFER! • PEGGY KNOX SOAP FLAKES •
The finest milled, quick-sudsing—for dishes too! Dissolves almost instantly in luke warm water. Excellent for washing Nylon hosiery, silks, rayons, satins, cottons, woolens and colored fabrics. PEGGY KNOX FLAKES ARE FASTER! Specially priced for this One Cent Sale! (Limit 2) 2 for 26c
Following Soaps Not Included in One Cent Offer!
WOODBURY (Limit 4) 5½c
LIFEBUOY (Limit 4) 5c
AMER. FAM. SOAP (Limit 4) 5c
PALMOLIVE (Limit 4) 6c

Super Special! NOT INCLUDED IN ONE CENT OFFER
BRYTOR TOOTH PASTE 5c FOR 1

ITEMS SHOWN BELOW NOT INCLUDED IN ONE CENT OFFER!
ALKA-SELTZER 60c Size 49c. It's America's fastest selling product for headaches, aches and pains.
WHOLE NATURAL VITAMIN B COMPLEX is indicated in: Nervousness, Skin Conditions, Weakness or Fatigue, Constipation, Chronic Alcoholism, Loss of Appetite, Neuritic Pain when due to a deficiency of Vitamin B Complex. BEZON Trade Mark. A WHOLE NATURAL POTENT VITAMIN B COMPLEX. Full Month's Supply 2.50
For Every Normal Woman! TAMPAX. The Tampax principle is "internal absorption." No pins, pads or belts. Regular, Junior, Super 31c. REGULAR 35c BOX OF 10
Save 31c! Once-a-year sale! Famous DAGGETT & RAMSDELL Perfect COLD CREAM and CLEANSING CREAM. Large ½-lb. jar, reg. $1.00 69c LIMITED TIME ONLY. It's a grand chance to see how delightful, how easy to use, a light fluffy cream can be.
WILDROOT HAIR TONIC REGULAR OR WITH OIL 1.00 SIZE 79c. For well-groomed hair, you'll find Wildroot the perfect answer.
FLEET'S Chap Stick. Chapped, toughened lips call for Chap Stick — for protection, for quick relief. In sticks or "fives" (the economical family pack) 25c
NOW—HAIR CAN BE FAR MORE ALLURING WITH THE USE OF SPECIAL DRENE HAIR CONDITIONER SHAMPOO 1.00 SIZE 79c. It's new, improved. For every type of hair—dry, oil or normal.

POND'S FACE POWDER (Disc. Pkg.) 55c SIZE (Limit 2) 2 FOR 56c
LYON'S TOOTH POWDER 50c SIZE (Limit 2) 2 FOR 51c
REVELATION TOOTH POWDER 50c SIZE (Limit 2) 2 FOR 51c
HIND'S ALMOND CREAM 50c SIZE (Limit 2) 2 FOR 50c
BARBASOL SHAVING CREAM 50c SIZE (Limit 2) 2 FOR 51c
HILL'S COLD TABLETS 30c SIZE (Limit 2) 2 FOR 31c
COTTON 2 FOR 61c
WOODBURY 2 FOR 51c
INHALERS MENTHOL 2 FOR 11c
ASPIRIN TABLETS 5-GRAIN 2 FOR 26c
MILK-MAGNESIA 2 FOR 36c
MULSIFIED SHAMPOO 2 FOR 56c

PALMOLIVE BRUSHLESS SHAVING CREAM 45c SIZE (Limit 2) 2 FOR 45c

GO TO YOUR NEAREST STINEWAY DRUG STORE
LOOP STORES: 2 N. Clark—Cor. Madison; 100 S. Dearborn—Westminster Bldg.; 45 E. Wacker—Pure Oil Bldg.; 180 N. Michigan—Harvester Bldg.; 115 W. Adams—Field Bldg.
OAK PARK: 102 N. Marion
WEST SIDE: 5900 W. Jackson (Stineway System)
NORTH SIDE: 707 N. Michigan—Allerton Hotel; 415 Belmont—Belmont Hotel; 1201 N. Clark (Stineway System); 1200 Lawrence (Stineway System); 3965 Irving Park Road; 4556 N. Clark; 6359 N. Western (Stineway System); 5600 W. Addison (Stineway System); 2001 Howard (Stineway System)
SOUTH: 1740 E. 55th; 1380 Hyde Park Blvd.; 1335 E. 57th; 1301 E. 63rd (Stineway System); 1600 W. 63rd (Stineway System); 6859 S. Halsted (Stineway System); 1562 W. 79th (Stineway System); 5100 Cornell (Stineway System)

ORRINS TOOTH POWDER 50c SIZE (4-Oz.) (Limit 2) 2 FOR 41c

1¢ SALE!

to introduce **Cheerioats**

Delicious New **READY-TO-EAT**

OATMEAL CEREAL

that provides all these important

NUTRITIONAL VALUES OF OATMEAL:

Vitamin B_1... Vitamin G

Calcium... Phosphorus... Iron

Here's the breakfast food America's been waiting for ... the kind of breakfast food you've *always* wanted: an OATMEAL CEREAL THAT COMES ALL READY TO EAT!

And if you act AT ONCE ... you can get *2 full-size packages for the price of one,* plus only one penny extra.

CHEERIOATS is waiting for you at your grocer's right now, but this 1¢ sale is for a limited time only. So go to your grocer's *now, today* ... purchase 1 package of CHEERIOATS at its regular price ... and receive a second full-size package for only 1¢ extra!

CHEERIOATS is the breakfast food of tomorrow ... brought to you today! Imagine getting important vitamin and mineral nutritional values of oatmeal ... in this tempting, *ready-to-eat* cereal! No need, now, to slave over a hot stove in order to give your family a truly *nourishing* breakfast. CHEERIOATS is all *ready to eat,* just as it comes from the package.

Try different, delicious CHEERIOATS *right now* ... while you can get two full-size packages for the price of one and only a penny extra. Offer good for a limited time only. Get yours today! CHEERIOATS is made by General Mills, Inc., Minneapolis, Minnesota.

CORN *and* TAPIOCA

ADDED FOR EXTRA CRISPNESS ... AND TEMPTING NEW "BLENDED" FLAVOR!

TALK ABOUT NOURISHMENT! CHEERIOATS ... in delicious ready-to-eat form ... actually provides all these important vitamin and mineral nutritional values of oatmeal: ... Vitamin B_1, Vitamin G, Calcium, Phosphorus and Iron. And CHEERIOATS supplies them all in *full oatmeal proportions.* For CHEERIOATS is 75% ground oatmeal ... with 10% corn and 10% tapioca included, to help make it *extra crisp* ... and to help produce that tempting, "blended *flavor.*"

Here's the easy way to help get the rich food-energy, and certain precious vitamins and minerals that every man, woman and child must have to enjoy robust health and vigor.

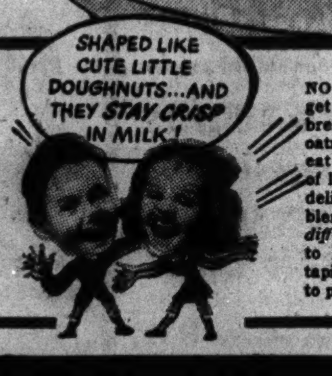

NO MORE COAXING needed now to get boys and girls to eat the kind of breakfast they need. Children *love* this oatmeal cereal that comes all ready to eat ... in the novel, appetizing form of little toasted "doughnuts" that stay delightfully crisp in milk or cream. The blended *flavor* of CHEERIOATS is so *different* it would even be a surprise to Mother Nature herself! Corn and tapioca included with the oatmeal helps to produce a different, *satisfying* flavor.

NOW AT LAST it's possible to give your family important vitamins and minerals found in oatmeal ... without standing over a hot stove. All you do is open up that gay yellow CHEERIOATS package ... pour those tempting little toasted ringlets into a dish ... and *start eating.*

For CHEERIOATS gives you full oatmeal amounts of:

Vitamin B_1, (Thiamin) essential for helping to turn carbohydrate food into energy; needed by children for normal growth and by everyone for normal functioning of the nervous system.

Vitamin G (Riboflavin), important in maintaining body weight and growth in children.

Iron, Phosphorus and Calcium ... minerals needed to make red blood and strong bones and teeth.

CHEERIOATS supplies all these nutritive essentials ... *and all of them in full oatmeal amounts!*

Thus you get much of the same kind of advantage you'd get from oatmeal itself in building up a strong, healthy body.

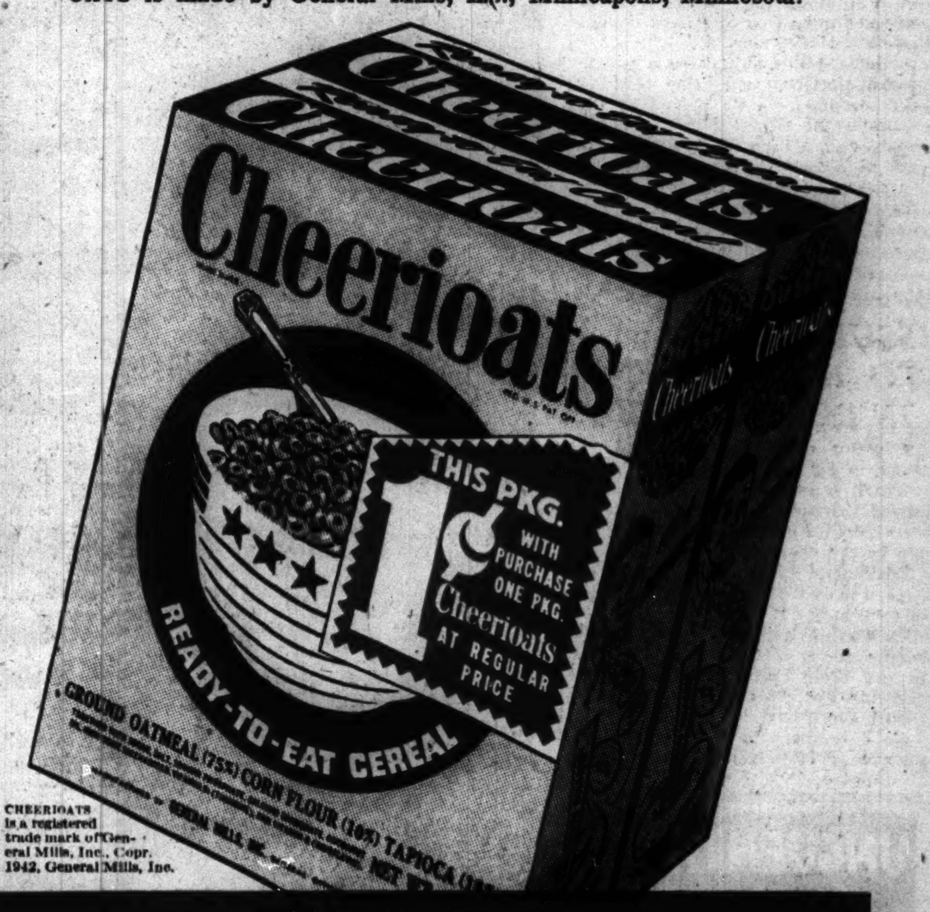

CHEERIOATS is a registered trade mark of General Mills, Inc., Copr. 1942, General Mills, Inc.

Cheerioats ... THE BREAKFAST FOOD YOU'VE ALWAYS WANTED!

'L' UNION DEFIANT AFTER ADVERSE BOARD DECISION

Repeats: 'No North Shore Trains to Loop.'

Officials of the Amalgamated union indicated yesterday that they have no intention of lifting their decree that North Shore line trains may not operate on the Chicago elevated tracks; and that a decision of the National Mediation [railroad] board, ordering six classes of North Shore employés to vote separately on a bargaining agency would make no difference in their attitude. The Amalgamated officials have asserted that they will not coöperate with brotherhood men on the trains even if the brotherhoods win the elections.

William F. Levander is president of the union's local 308, made up of "L" line workers; John Grace is vice president and Thomas Mullen secretary. They were not available for comment last night, but a spokesman said "the situation has not changed" and recalled the original declaration: "Our members will not associate themselves nor participate with members of the brotherhood in the operation of North Shore trains."

Amalgamated Plea Rejected.

The board ruling was regarded as a victory for the railroad brotherhood unions, which have been signing up North Shore members formerly connected with Amalgamated [Amalgamated Association of Street, Electric Railway and Motor Coach Employés]. The brotherhoods had demanded elections by crafts; the plea rejected by the board and made by Amalgamated was that the whole working force of the railroad should vote as a unit.

Amalgamated has a closed shop with the "L" lines and the surface lines and has broadly hinted willingness to call a strike against both if that is the only way to prevent brotherhood members from operating trains into the loop. It charged the brotherhoods with "raiding" for Amalgamated members.

So far the union refusal to switch North Shore trains has been completely effective; it has greatly inconvenienced 30,000 commuters and put the North Shore in financial peril.

Court Hearing Tomorrow.

The plight of the passengers, the road, and the employés who have been laid off because of revenue losses and shortening of runs will be presented tomorrow to Federal Judge Michael L. Igoe, who is in charge of both the North Shore and elevated receiverships.

Attorney Lewis F. Jacobson, representing a group of the railroad's creditors, said that he had notified attorneys for the unions and the receivers, A. A. Sprague and Bernard J. Fallon, to appear at the hearing.

"I shall demand that the Amalgamated show cause why its officials are not in contempt of an injunction forbidding them to hold up North Shore operations," Jacobson said. "Further, I shall demand that the Amalgamated pay North Shore damages for the tieup. I shall ask that the receiver trustees be instructed to negotiate for a settlement and if they fail to do so that they be discharged.

No Action to End Dispute.

"This thing has been going on for 12 days and nobody in authority is doing anything to end it. I have written to William Green, head of the American Federation of Labor, informing him of this childish and disgraceful jurisdictional squabble and the indignant public reaction to it. National defense is being interfered with and a useful and much needed 50 million dollar property is being wrecked in a silly dispute about dues."

Leo J. Hassenauer, attorney for the brotherhoods, said he was sure the board elections would be held soon and that they would clarify the issues.

Under the ruling of the mediation board only 436 North Shore employés, out of a total of about 1,000, are to vote in the elections and the dues they pay would amount, in either union group, to only $872 a month.

Six Classes of Workers.

The six classes of workers, the number in each, and the particular railroad brotherhoods which will oppose Amalgamated in the voting are:

1. Motormen; 110 employed; Brotherhood of Firemen and Enginemen.
2. Conductors; 54 employed; Brotherhood of Railway Trainmen.
3. Collectors and brakemen; about 130 employed; Brotherhood of Railway Trainmen.
4. Switchmen and switch tenders; about 28 employed; Brotherhood of Railway Trainmen.
5. Agents, ticket sellers, operators, tower men, and baggage men; 96 employed; Order of Railroad Telegraphers.
6. Workers in restaurants and other concessionaire employés; 18 employed; Hotel and Restaurant Employés [AFL]. The brotherhoods are not involved in this class.

25 Per Cent Layoff Indicated.

Company officials indicated that at least 25 per cent of the North Shore employés had been laid off and that many others would be made idle when schedules are rearranged to fit the shortened line. Revenues on the shore line route are down about 75 per cent, it was said, and on the Skokie valley route about 25 per cent.

Passengers are still being forced to transfer to the "L" at Howard street or at Linden avenue in Wilmette, as they have been since Feb. 1.

In Washington, D. C., a spokesman for Joseph B. Eastman, director of defense transportation, said he would not intervene in the North Shore dispute, but would work with federal labor agencies in an effort to find a solution.

DRY CRACKED LIPS

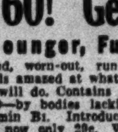

Surprising how quickly the dryness is relieved and healing begins, after using medicated, soothing RESINOL

OBITUARIES

Jere Langlois.

Services for Jere Langlois, retired manufacturer and one time professional baseball player, will be conducted at 8:30 a. m. tomorrow from the chapel at 4532 Ravenswood avenue to St. Henry's church. Burial will be in Mount Carmel cemetery. Mr. Langlois, who was 67 years old, died Wednesday in Alexian Brothers hospital after an illness of two and a half years. For the last 10 years he had made his home with a daughter, Mrs. Helen Quinn, wife of Ald. James R. Quinn, [50th] at 6335 North Bell avenue. Two other daughters also survive.

Thomas H. Norman.

Thomas H. Norman, who was assistant fire chief of Evanston for 22 years before his retirement 20 years ago, died yesterday in his home at 2125 Livingston street, Evanston. He was born 71 years ago in Devonshire, England. He had lived in Evanston 48 years. Mr. Norman leaves his widow, Margaret; one son, Paul W., and four daughters, Mrs. Harold T. Munton, Mrs. James Memmott, and Miss Mar- Margaret; one son, and four daughters. Funeral services will be conducted at 10 a. m. Monday in St. Athanasius church, Evanston.

Mrs. Dollie Morey.

Mrs. Dollie Morey, wife of Dr. Charles W. Morey, consulting engineer and president of the Chicago Technical college, died yesterday in her home at 2518 East 72d street. She was born in Coldwater, Mich., 67 years ago. Surviving besides Dr. Morey are two sons and a daughter. Services will be conducted at 2 p. m. tomorrow in the Second Presbyterian church, 20th street and Michigan avenue.

William F. Stevenson.

Washington, D. C., Feb. 12 (AP).—William F. Stevenson, former chairman of the Federal Home Loan bank board and ex-representative from South Carolina, died at his home here today after a long illness. He was a member of the Home Loan bank board form 1933 until his retirement in 1939. Previously, he had served eight terms in the house, from 1917 to 1933.

Andrew V. Lindquist.

Andrew V. Lindquist, owner of a painting and decorating store in Lake Forest for the last 30 years, died of pneumonia yesterday in the Alice Home hospital, Lake Forest. He was 60 years old and lived at 273 Market square. Surviving are his widow, Lydia; a son and two daughters. Services will be conducted at 2 p. m. tomorrow in the First Presbyterian church, Lake Forest.

Andrew Thomsen.

Services for Andrew Thomsen, 73 years old, a retired sewer contractor, will be conducted at 2 p. m. tomorrow in the chapel at 408 North Sheridan road, Waukegan, with burial in Warren cemetery, Gurnee. Mr. Thomsen, who was born in Denmark, died Wednesday in his home at 415 Lake court, Waukegan, after a long illness. His widow, Christine, two sons and four daughters survive.

Donald G. Sherwin.

San Francisco, Cal., Feb. 12 [Special].—Donald G. Sherwin, vice president and director of Caterpillar Tractor Co., died last evening at his home in San Leandro, Cal. For six years prior to coming to California in 1940 he had been a resident of Peoria, Ill.

CARL BELL, HEAD OF VOCATIONAL EDUCATION, DIES

Lincoln, Ill., Feb. 12 (AP).—Carl Bell, 36, of Springfield, Ill., director of vocational education, state department of public instruction, died suddenly here tonight. He had been confined to Deaconess hospital since Feb. 3 following an automobile accident, but his injuries were not regarded as serious.

Bell, who had been connected with the department of public instruction for seven years, suffered head injuries when his car and an automobile driven by Mrs. Roy Lucas of Mount Pulaski collided on U. S. highway 54.

Survivors include his widow, a son James, 6; a daughter, Jane, 10 months; his parents, Mr. and Mrs. Ira Bell of Pontiac, Ill., and a sister, Mrs. Dorothy Deal of Jersey City, N. J. Bell was born in Pontiac.

POLICEMAN DIES AS HE ARRESTS THEFT SUSPECT

Detective Phillip Long of the Englewood station collapsed and died last night just as he arrested a woman suspected of shoplifting in a dress shop at 6352 South Halsted street. Long was 50 years old and lived at 1305 West 82d street.

He had been called to the store by the proprietor, and just as he arrested the woman he fell dead on the shop floor, the suspect meanwhile running out and escaping.

An inhalator squad worked on the policeman and took him to St. Bernard's hospital, where it was determined he was dead. He had been a policeman for 20 years, attached to Englewood for 13. His widow and three daughters survive.

3 Belvidere Youths Held in Rape of Girl on Ride

Belvidere, Ill., Feb. 12 [Special].—Three Belvidere youths were indicted today on charges of rape and assault with intent to commit rape resulting from an attack on a 17 year old Capron girl on Jan. 27. They are Frank Meyers, Evan Woodworth, and Joe Sullivan, all 19. Sullivan is a parolee of St. Charles School for Boys. They will be arraigned in Circuit court on Saturday.

[ADVERTISMENT]

Men, Women! Old at 40, 50, 60! Get Pep

Feel Years Younger, Full of Vim

Don't blame exhausted, worn-out, run-down feeling on your age. Thousands amazed at what a little pepping up with Ostrex will do. Contains general tonics often needed after 40—by bodies lacking iron, calcium phosphate, Vitamin B1. Introductory 35c size Ostrex Tonic Tablets now only 29c. Why feel old? Start feeling peppier and younger TODAY. For sale at all good drug stores everywhere—in Chicago, at all Walgreen and Goldblatt Stores.

LAURA INGALLS SOUGHT ROLE OF GLAMOR SPY

Sees Self as 'Mata Hari' at Espionage Trial.

Washington, D. C., Feb. 12 (AP).—Laura Ingalls, speed flyer accused of being an unregistered Nazi agent, testified today that in her contacts with the German embassy she pictured herself as "a Mata Hari, an international spy," working to scotch subversive influences in the United States.

At times she testified that her aim was to ingratiate herself with the Germans so she could learn and expose their secrets, while at others she said she had been incensed at lend-lease aid to Britain and at "British propaganda" in this country.

Paid $300 a Month.

Miss Ingalls is accused of failing to register with the state department as an agent of the reich. Witnesses in federal District court have testified she accepted $300 a month from the Germans to campaign for neutrality. Her campaign, it was stated, took the form of speeches.

She said she thought that every woman at some time had longed to play the exciting rôle of a Mata Hari. She said she tried to get a job with the FBI, but J. Edgar Hoover turned her down, saying he was not hiring women agents.

She acknowledged she wrote letters to Dr. Hans Thomsen, then chargé d'affaires at the German embassy, but said the adulation for the German cause expressed in the letters was actuated by her desire to ingratiate herself with the envoy so he would trust her.

Angered by British.

In explanation of one letter to Dr. Thomsen, in which she had written that she could "tear the skies apart in triumph" at the German victory in Crete and the sinking of the battle cruiser Hood, Miss Ingalls said:

"I was enraged when I wrote that letter. The lend-lease bill had just passed and I was enraged when I thought what the British were doing to this country.

Dr. Thomsen, Miss Ingalls admitted, seemed to regard her as a nuisance and did not reply to her letters.

OWNER OF CANDY SHOPS ATTACKS UNION PICKETING

Andrew Kanelos, owner of the Andes Candies shops, yesterday charged that the General Service Employés union, local 73, AFL, was attempting to coerce him into forcing his employés to join that body against their will. The Andes factory and offices at 4430 North Clark streets and more than 40 Andes stores are being picketed by the union, altho no Andes employés are on strike.

Kanelos, who has an injunction petition pending which would halt the picketing and alleged harassing and intimidating of the employés, said he was willing to agree to an election supervised by the National Labor Relations board and was certain very few of his workers had joined or wished to join the union.

John A. Coleman, business agent for the local, said no union member has been called out because of the desire to save him financial loss. He said the union has a majority of the Andes workers as members, but said that for fear of losing their jobs they would not admit membership to Kanelos or other officials. The picketing was started Wednesday.

RONDOUT BOY, 5, STRUCK BY AUTO, DIES OF INJURIES

Harvey Halbur, 5 years old, died yesterday in Condell Memorial hospital, Libertyville, of injuries suffered Wednesday night when he was struck by an automobile while playing in the street in front of his home on route 176 in Rondout, Lake county. Francis M. Kelroy, 29, of 311 West Park avenue, Libertyville, driver of the car, took the boy to the hospital. Witnesses said the street was covered with ice and snow and that the boy ran in front of the car.

Up to 4 p. m. yesterday 103 persons had been killed by automobiles in Cook county since Jan. 1. Of these 80 were killed in Chicago, where 2,512 were injured in the same period.

Baby Found Dead in Crib; Cause Puzzles Physicians

Warner Rulien, 11 weeks old, son of Mr. and Mrs. Warner Rulien, 1652 Maypole avenue, was found dead in his crib late last night. His mother said he had been suffering from a "bad cold." Doctors were unable to determine whether pneumonia or suffocation from turning him onto his stomach caused the infant's death.

Locks Up Wife in Home and Ends Life with Rifle

Reinhart Stein, 51 years old, yesterday locked his wife in the first floor lavatory of their home at 627 North Catherine avenue, La Grange Park, and then shot and killed himself with a rifle in the bedroom.

[ADVERTISMENT]

"Nudge" Your Lazy Liver Tonight!

Follow Noted Ohio Doctor's Advice To Relieve CONSTIPATION!

If liver bile doesn't flow freely *every day* into your intestines—constipation with its headaches and that "half-alive" feeling often result. So stir up your liver bile secretion and see how much better you should feel! Just try Dr. Edwards' Olive Tablets, used so successfully for years by Dr. F. M. Edwards for his patients with constipation and sluggish bile.

Olive Tablets, being *purely vegetable*, are wonderful! They not only stimulate bile flow to help digest fatty foods but ALSO help elimination. Get a box TODAY! 15¢, 30¢, 60¢. All drugstores.

3 EX-EMPLOYES OF ANNENBERG TO SEEK PROBATION

Federal Judge Walter C. Lindley today will hear motions for probation for three former associates and employés of M. L. Annenberg who were convicted of conspiracy to evade income tax payments for the Consensus Publishing company, printers and distributors of racing sheets. A mandate from the United States Supreme court, which affirmed their convictions on Jan. 5, was received yesterday by District Attorney J. Albert Woll.

Woll said that he had instructed the marshal not to arrest the defendants until Judge Lindley had an opportunity to hear their probation pleas today. The three are James M. Ragen Sr., under sentence of a year and a day and a $1,000 fine; Arnold W. Kruse, sentenced to 18 months and fined $10,000, and his son, Lester A. Kruse, who was fined $1,000.

The conviction of the three was reversed by the United States Circuit Court of Appeals, but Woll took the case to the high court which affirmed the convictions in a 6 to 0 opinion.

RENT TROUBLES FACE MEN DUE TO SERVE U. S.

Persons who expect to be called into the armed forces of the United States soon have complained because they are unable to obtain cancellation clauses in their leases. Some said they are having difficulty in renting apartments.

Attorney Charles F. Hough, chairman of the military committee of the Chicago Bar association, explained yesterday that the soldiers and sailors' relief act does not compel landlords to insert a cancellation clause. Tighe Woods, secretary of the renting division of the Chicago Real Estate board, said property owners have different views on the subject and that the board has not established a policy.

Hough said any soldier, sailor, or their dependents who have legal trouble can obtain aid at the bar association headquarters, 29 South La Salle street. The soldiers and sailors' service council at 140 South Dearborn street also gives free aid to service men or dependents.

CICERO FIREMEN, POLICE DEMAND PAY BY MONDAY

Seventy-eight employés of the town of Cicero, all firemen and policemen, signed a petition yesterday demanding that their salaries be paid not later than Monday.

Pay rolls of the town, which has about 800 employés in all, have been held up by George Stedronsky, president of the town council, who said that he would countersign checks for individual workers, but would not sign for a lump sum to be handled by Anton Krupicka, the controler and town clerk.

Each side has charged the other with playing politics. The employés have been missing pay days at intervals and have built up an aggregate claim of $200,000 against the town. Krupicka has filed a suit in the Circuit court requesting a writ to force Stedronsky to approve the pay roll in a lump sum.

SEIZE BURGLAR SUSPECT; PAL ESCAPES IN CAR

Nick Alfonso, 22 years old, who has a record of several arrests, was seized by Detectives Raymond Reich and Frank Maronias of the Sheffield avenue station early yesterday in the rear of the Continental currency exchange at 2577 Lincoln avenue. He gave his address as 1437 Erie street.

Nearby the detectives found a chisel and a hacksaw. A companion drove away in an automobile when the police arrived after being summoned by neighbors, who reported burglers were trying to enter the office.

According to Capt. John Howe, Alfonso served five months in the Bridewell after his arrest for burglary. He was placed on probation twice in the Criminal court in the last two years on charges of burglary, changed to larceny.

GOVERNOR TELLS SHERIFFS TO AID SUGAR RATIONING

County Clerks Also Will Help with Program.

Gov. Dwight Green, head of the Illinois State Council of Defense, last night called upon all Illinois sheriffs and county clerks to help carry out the sugar rationing program. The governor acted after he had received instructions from Frank M. Bane, director of field operations, Office of Price administration, Washington.

The sugar rationing plan, which is expected to be put into practice soon, contemplates the allotment of about 12 ounces of sugar a week to each individual altho the definite amount has not been determined officially. Registration of consumers for issuance of ration books is to be done by public school teachers.

Storage Is Ordered.

Gov. Green notified the sheriffs to store the printed rationing forms in a room in the hourthouses, with the various county clerks to serve as consignees of the forms.

There are to be two classes of registrants—trade and the individual consumer—the governor and Henry Pope Jr., state rationing administrator, Illinois State Council of Defense, explained. Each group will be registered on a separate day; individual consumers in the public elementary schools and the trade group in the public high schools. No dates have been set so far for the registrations.

Stamps to Be Used.

Civilian rationing of sugar will be by ration stamps to be issued in individual serially numbered booklets to be known as War Ration Books. One book will be allotted for each person regardless of age. In applying for the ration books, the citizen will be required to make a certified statement of supplies he has on hand. Stamps will be removed from the book as each individual receives his weekly rationing.

Altho the ration booklets are to be issued on a per capita or individual basis, applications for the books may be made on a family unit basis by a member of the family. Such applicants, however, must file a separate application for each member of the family.

Each application will carry a warning that a false report to the government is a violation of the criminal code carrying penalties up to $10,000 fine or 10 years' imprisonment.

PROMISE SPEEDY ROAD REPAIRS IF STATE IS BOMBED

The Illinois Road Builders' association announced yesterday the formation of a statewide emergency organization to protect, maintain and repair motor highways from enemy air raids.

The organization can be started into action on a minute's notice, said Taylor G. Soper, executive secretary of the association.

"We don't expect any air raids in Illinois," said Soper, "but if they come and roads are destroyed, we shall be ready to move immediately to repair the roads. We'll be ready, too, in the event of sabotage on strategic military highways."

WHY THOUSANDS OF DOCTORS PRESCRIBED THIS FOR Bad Coughs (DUE TO COLDS)

Pertussin—a famous herbal remedy—often brings relief with the *first* spoonfuls. You see—Pertussin is *scientifically* prepared to work internally to relieve your cough spasm. Pertussin increases natural secretions in the respiratory tract to soothe irritated membranes. It improves ciliary action and loosens sticky phlegm and makes it easier to raise. Safe and effective for both old and young. Inexpensive!

NO CLERK CAN "FIX YOU UP"

Don't seek help in drug stores if you have a venereal disease!

The U. S. Government health service warns that drug clerks aren't in any way qualified to cure venereal diseases. Only a skilled physician can do that! Organized by public-spirited citizens as a corporation "NOT-FOR-PROFIT," the Public Health Institute makes a full examination for gonorrhea and syphilis at very low cost, and gives individual treatments at fees so small as to be within the reach of every wage earner.

PUBLIC HEALTH INSTITUTE

Organized as a Corporation "Not-for-Profit" Under the Laws of Illinois

MEN—159 N. Dearborn St. WOMEN—169 N. Dearborn St.

MEN and WOMEN—129 E. 31st St.

10 A.M. TO 8 P.M. DAILY, EXCEPT SUNDAY. CENTRAL 9383

OFFICERS AND TRUSTEES

Joseph H. King, President — A. A. Carpenter, Vice-Pres.

Thomas R. Gowenlock, Vice-Pres. — David A. Crawford, Pullman Company, Vice-Pres.

Albert A. Sprague, Sprague, Warner & Co., Vice-Pres. & Treas. — Marshall Field

A. B. Dick, Jr., A. B. Dick Company

Nathan William MacChesney, MacChesney, Becker & Wells

FOUNDED FOR PUBLIC PROTECTION · PUBLIC HEALTH INSTITUTE · NOT FOR PROFIT

$1,000,000 THEFT SUSPECT JAILED; POSED AS NEGRO

New York, Feb. 12 (AP).—Julius "Pickles" Gershowitz, who police said posed as a Negro with the aid of a sun-lamp and burnt cork to elude 50 detectives for more than a year, was arrested today in gang jewel theft totaling $1,000,000.

Police called him the brains of the "Madame Lady Finger gang." Madame Lady Finger, Dorothy Stirrat, who lined up potential victims in New York night clubs, is serving 10 to 30 years in prison.

Gershowitz is under indictment for robbing strip teaser Gypsy Rose Lee of $23,000 in jewelry in the hallway of her home Nov. 28, 1936; also for the theft of $75,000 worth of jewelry from Mrs. James V. Forrestal, wife of the under secretary of the navy in July, 1937; and the holdup of Mrs. Murray Furman who lost a $10,000 bracelet, Aug. 31, 1938.

To elude police, Gershowitz lived in Florida for a while but finally returned to a New York apartment. Police were waiting when Gershowitz and Sam Goodman, 28, entered and arrested both.

AWAIT BLANKS TO START NEW CAR DELIVERY

Issuance of certificates to Chicagoans who bought automobiles before Jan. 1 will be started when the application blanks are received from Washington, Michael L. Mulcahy, auto and tire rationing administrator for the metropolitan area, said yesterday. He has been notified the applications are on the way.

Certificates permitting delivery of 1,500 cars bought in Chicago before the Jan. 1 deadline must be obtained from the rationing office by midnight Feb. 25, when rationing of motor cars begins.

Henry Pope Jr., rationing administrator for the remainder of the state, said his office has applications, but only a few certificates and is waiting for more from Washington.

Mulcahy, Pope and the rationing administrators of seven other middle western states will meet today with John C. Weigel, regional administrator, in the Civic Opera building. The other administrators will represent Indiana, Missouri, Iowa, Wisconsin, Minnesota, North Dakota, and South Dakota.

NORTH 929 W. Belmont

SOUTH 1820 S. Michigan

WEST 2346 W. Madison

Hursen

UNDERTAKERS.

Lain & Son

Funeral Service Information

SOUTH SIDE CHAPEL

63D AND HARVARD-AVENUE. PHONE WENTWORTH 0025.

SATURDAY.

HEWSON—Ida. 11 a. m. at chapel.

NORTH SIDE CHAPEL

5501 N. ASHLAND-AVENUE. PHONE LONGBEACH 2646.

FRIDAY.

BOWMAN—Frederick. 3 p. m. at chapel.

SATURDAY.

JARMUTH—Lissette H. At residence: 1:30 p. m. in church.

MONDAY.

POLLOCK—Leona. 3 p. m. at chapel.

SERVICES TO BE ARRANGED.

PACE—Vincent.

RUDBECK—Stanley.

C. H. JORDAN & CO.

FUNERAL HOME 200 E. ERIE-ST.

88 YEARS' SERVICE

MONUMENTS AND MAUSOLEUMS.

CEMETERY MARKERS, MONUMENTS AT savings. Sears-Roebuck State-st. Basement

DEATH NOTICES

In Memoriam.

DOLGONOS—Ida Dolgonos. In fond memory of our dear daughter, sister, mother, and wife, who passed away three years ago today. DOLGONOS AND BELL FAMILIES.

KUELZOW—August J. Kuelzow. In loving memory of our beloved husband and father, who passed away one year ago today, Feb. 13, 1941.
LOVING WIFE AND CHILDREN.

LIEBERMAN—Ethel Lieberman. Our beloved cousin and niece, departed three years ago today. Rest in peace.
LIEBERMAN FAMILY CIRCLE.

LIEBERMAN—Ethel Freeman Lieberman. To the memory of my dearest pal and buddy —mother, who has been away for three years.
HARRIET.

McLEAN—Daniel F. McLean. In loving memory of my dear husband, who passed away six years ago today, Feb. 13, 1936.
Time takes away the edge of grief,
But memories turn back every leaf.
LOVING WIFE, CHRISTINE.

ROBERT—Paul D. Robert. In loving memory of my beloved husband, who passed away one month ago today.
BESSIE.

ROGERS—Jennie Rogers. In loving memory of our wife and mother, who passed away one year ago. HUSBAND AND CHILDREN.

ROPKE—Fred C. Ropke. In fond memory of our beloved husband and father, who passed away four years ago today.
There is a link death cannot sever;
Love and remembrance last forever.
LOVING WIFE AND SON.

SUNDERMAN—John Sunderman. In fond memory of my dear husband, who passed away five years ago today.
HIS LOVING WIFE, NELLIE.

WILKE—Louisa Wilke. In fond memory of our dear wife and mother, who passed away three years ago.
LOVING HUSBAND AND CHILDREN.

DEATH NOTICES

BEDNARZ—Agnes Bednarz [nee Zaucha], beloved mother of Mary Hodek, Helen Starzyk, and Adam. Funeral Monday, Feb. 16, 1942, at 9:30 a. m., from late residence, 2827 W. 25th place, to St. Casimir's church. Interment Resurrection cemetery. Information, Rockwell 3909.

BEHNKE—Katherine Behnke, beloved wife of the late Christian, fond mother of Alexander J., Mrs. Margaret Beeskow, and Mrs. Evalyn Spath, grandmother of five; great-grandmother of three. Funeral Saturday, 1 p. m., from funeral home, 3653-55 Fullerton avenue. Interment Waldheim. Charter member of Augusta lodge, No. 80, Order of Harugari.

BICKET—Elizabeth Bicket, Feb. 11, late of 1728 N. Moody-av., beloved wife of the late William Bicket, mother of Robert, William, John, Mrs. Margaret Rarity, Mrs. Elizabeth Morrison, Mrs. Jean Wilkie and the late George and Hugh. Funeral services at funeral home, 4817 Chicago-av., Saturday at 2 p. m. Burial Mount Emblem.

BOWEN—Mary E. Bowen [nee Althouse], Feb. 12, beloved wife of the late James A., fond mother of Roy A. of Montreal, Wis., Harold J., and the late George W., sister of Mrs. Elizabeth Sweet of Kalamazoo, Mich., Mrs. John R. Roney, Mrs. John Simpson, Mrs. Margaret Butler, and Arthur Althouse. Funeral Saturday, 10:30 a. m. from chapel, Jeffery-blvd. at 77th-st., to St. Clara's church; mass, 11 o'clock. Interment Holy Sepulchre. South Shore 8822.

BOYINGTON—Hannah Burke Boyington, Feb. 10, beloved wife of the late Thomas M., fond mother of Edward M., William E., and Mrs. Margaret Blakeslee. Funeral Friday, 9:30 a. m., from residence, 10620 S. Seeley avenue, to St. Barnabas' church. Mass, 10 o'clock. Interment Holy Sepulchre. Peoria, Ill., papers please copy. South Shore 8822.

BRUNKE — Herman Brunke of 3914 N. Marshfield avenue, beloved husband of the late Johanna, fond father of Ernest, Frances Hyman, Harry, and the late Max. At chapel, 3905-07 Lincoln avenue, where services will be held Saturday at 1:30 p. m. Interment St. Lucas'.

CALHOUN—Anna Daly Calhoun, beloved wife of the late Harry S., dear mother of Anita Winter, Mary Margaret Shanahan, Evelyn Brooks, and the late Irene and John Daly. Remains at chapel, 4138 Madison street. Funeral Saturday at 9:45 a. m. to St. Mel's church. Burial Mount Carmel.

CARRERA—Otilio G. Carrera Sr., beloved husband of Beatrice, fond father of Esperanza, Otilio Jr., Oscar, Dora, Manuel, and Miguel. Funeral services Saturday, 3 p. m., at chapel, 2742 Lincoln avenue. Interment Irving Park Boulevard cemetery.

CRAVEN—Elizabeth A. Craven, nee McCandless, of 704 N. Laramie avenue, beloved wife of John Craven, fond mother of Herbert, John R., and Samuel Craven. Resting at funeral home, 217 N. Cicero avenue. Funeral, Friday, 2 p. m. Interment Mount Emblem.

DAGENAIS—Alderic J. Dagenais, Feb. 10, 1942, beloved brother of Joseph and Lorreta, uncle of Cecile, Helen, and Germaine. Funeral Saturday, 11 a. m., from chapel, 2346 W. Madison street, to St. Malachy's church. Interment Mount Carmel.

DRUMM—Louise Mary Drumm, at home, 816 E. 80th street, beloved wife of Edward Walter, sister of Carrie, Clara, Emma, John, and Frank Fabing. Resting at chapel, 7350 Cottage Grove avenue. Funeral services Monday, Feb. 16, at 1:30 p. m. Interment Oak Woods.

DUNNAGAN—Bertha Irene Dunnagan, nee Stanley, beloved mother of Elizabeth White, Frances Florentine, and Carl Dunnagan, fond sister of Adell Lempke. Resting at funeral home, 4920 Main street, Downers Grove. Services at 2:30 p. m. Saturday.

EGGERT—Minnie Eggert, nee Mahnke, of 6438 W. 28th street, Berwyn, beloved wife of William C., devoted mother of William G. and George A., dear sister of Louise Hartwick and the late Rev. F. W., William, and Bernhard Mahnke. Services Saturday, Feb. 14, 2 p. m., at funeral home, 6227-29 W. Cermak road, Berwyn. Burial Concordia.

ERICKSON—Erik Alfred Erickson of 6618 S. Aberdeen street, beloved husband of Margaret, dear father of Ruth and Vedick Erickson, brother of Oscar. Resting at chapel, 6000 S. Halsted street, where services will be held Saturday, 3 p. m. Interment Oak Woods. Normal 2121.

FAGEL—Marvin Fagel, age 15 years, beloved son of Ben and Ida, nee Rappaport; fond brother of Harold, Bobby, and Earl, grandson of Abraham and Bessie Rappaport. Funeral Friday, 11:30 a. m., at chapel, 3654 Roosevelt road. Interment Congregation Ezras Israel, Jewish Waldheim.

FAHY—Stella E. Fahy of 2152 N. Le Claire avenue, beloved wife of John, dear mother of Robert, Raymond, Dorothy, and Berenice, sister of Charles House and Emma Kehoe. Services Saturday, 1:30 p. m., at funeral home, 2500 N. Cicero avenue. Interment Montrose. Berkshire 8070.

FALONE—Sophie Falone, nee Krause, beloved wife of Thomas, fond mother of Joseph, Frances, Lucille, and Thomas Jr. Funeral Monday, 9 a. m., from chapel, 3500 W. Harrison street, to St. Callisto's church. Interment Mount Carmel. Nevada 0644.

FORD—Thomas F. Ford, Feb. 11, 1942, husband of Mary E., father of Thomas, William, Marcus, Harry, Mrs. Hazel Busch, and Mrs. Ethel Byrne. Funeral Saturday, 9:30 a. m., from 6605 Yale avenue, to St. Bernard's church. Interment Holy Sepulchre.

GANNON—John Gannon, loving husband of Minette, brother of Mrs. Nora Kincaid and Joseph Gannon. Funeral Monday, 9 a. m., from chapel, 3000 E. 79th street, to St. Bride's church. Burial St. Mary's. Sag. 5829.

GRANDT—Mrs. Sadie Grandt. See Haberle notice.

GUTHAT—Augusta C. Guthat, wife of the late Albert Guthat, mother of E. Janette, Ralph, Burt, and Marjorie Guthat, and Mrs. Pearl Drew, sister of Matilda Dumke, and Emma Peldewitz. Funeral Saturday, 2:30 p. m., at chapel, 1820 S. Michigan avenue. Burial Forest Home.

HABERLE—Mrs. Sadie Grandt Haberle, nee Felt, suddenly, beloved wife of Adolph, fond mother of Mrs. Hilda Glavin, Fred, Harry, and the late Lillian Grandt, loving sister of Effie, Adeline, Nicholas, Richard, Harry, John, William, George, and the late Margaret Felt. Services Friday, 1 p. m., at chapel, 5525 N. Clark-st. Burial Eden.

HANAHAN—Andrew M. Hanahan, beloved husband of Mary [nee Kimbark], fond father of Andrew Jr. and John, dear son of Mary [nee Lally] and the late Thomas, brother of Margaret Payne, Marion Gaffney, Thomas, Philip, and the late Katherine. Funeral Saturday, 9:30 a. m. from mother's residence, 1217 S. 50th avenue, Cicero, to St. Attracta's church. Interment Mount Carmel. Member of Cardinal Council, No. 1691, K. of C.

HUNT—Bert E. Hunt, beloved husband of Emily, loving father of Murriel, fond brother of Marie Seaton of Chicago and Gertrude Hobbs of De Kalb, Ill. Funeral Saturday, Feb. 14, 1:30 p. m., at funeral home, 4013 W. Harrison street. Interment Mount Emblem cemetery. Member of Niagara lodge, No. 922, A. F. & A. M. Kedzie 7007.

JACOBSEN—Jacob Jacobsen of 1326 Wilmette avenue, Wilmette, husband of Ingeborg, father of Martin B., Nels, Benjamin Jacobsen, and Mrs. Minnie Bailey. Services Friday, 2:30 p. m. at funeral home, 1118 Greenleaf avenue, Wilmette. Interment Rosehill. Please omit flowers.

JAMES—Bertie Lawrence James, beloved husband of Cecilia. Services Saturday, 2 p. m., at parlors, 67th street and Dorchester avenue. Interment Oak Woods cemetery.

JARMUTH—Lissette H. Jarmuth, nee Lemcke, Feb. 11, 1942, beloved wife of the late Charles, fond mother of Mrs. Gladys Bitter and the late Charles H., Irvin, and Adele. At residence, 5414 N. Paulina street, until 11 a. m. Saturday. Services at St. Luke's Lutheran church, Belmont and Greenview avenues, Saturday, Feb. 14, at 1:30 p. m. Interment St. Lucas'.

KANAK—Ella Kanak, nee Cerveny, late of 2216 S. 59th avenue, Cicero, beloved wife of Robert, loving mother of Ervin and Irene, dear daughter of Barbara Cerveny, fond sister of Violet Pierce. Funeral Saturday, Feb. 14, at 2 p. m., at funeral home, 5842 W. Cermak road. Interment Bohemian National cemetery. Information, Yards 1052.

KOECHER—Gottlieb Koecher, formerly of 5336 S. Winchester avenue, beloved husband of the late Anna, devoted father of Helen C. Martin, Carl, Adolph, Frieda Kocian, Alfred, and Hedwig Riehm, grandfather of five grandchildren and two great-grandchildren. Funeral services Saturday, 1:30 p. m., at chapel, 5652 S. Ashland avenue. Interment Archer Woods cemetery. Republic 0078.

LANGLOIS—Jere Langlois, husband of the late Martha Ruth, father of Mrs. James R. Quinn, Mrs. William Hayes of Derby, Conn., Mrs. Walter Hayne of Verona, N. J., father-in-law of Ald. James R. Quinn. Funeral from chapel, 4542 Ravenswood avenue, Saturday, Feb. 14, at 8:30 a. m., to St. Henry's church. Interment Mount Carmel.

LEVY—Ellen Meyers Levy, at Helena, Ark., Feb. 10, 1942, beloved wife of Silas Levy, sister of Mrs. Bette M. Altman and Mrs. Gertye M. Stein, both of Chicago, and of Joseph C. Meyers Sr., New Orleans, La.

LEONARD—Michael E. Leonard, beloved husband of Mary, nee McGrath; fond brother of Mrs. Theresa Heffner, Mary and William Leonard. Funeral Saturday, Feb. 14, 9:30 a. m., from 4225 Sheridan road to St. Mary of the Lake church. Interment St. Joseph's.

LUNDSTROM—Axel Lundstrom, Feb. 11, 1942, beloved husband of Christina, dear father of Ernest, Fred, and Mrs. Frieda Schram, brother of Oscar, Amalia, and two sisters in Sweden. Services Saturday, 3 p. m., at funeral chapel, 4338-40 Fullerton avenue. Interment Irving Park Boulevard cemetery.

LYONS—Clarence D. Lyons of 2510 N. Kedzie avenue, beloved husband of Dorothy, dear brother of John of Little Rock, Ark. Services Saturday, 3 p. m., at funeral home, 3301 Fullerton avenue. Interment Irving Park Boulevard cemetery. Member Logan Square post, No. 405, American Legion.

MANN—Oscar Mann, Feb. 10, 1942, at his home, 4022 Clarendon avenue, Chicago, husband of Nellie Mann, stepfather of Joseph Schrimmenti and brother-in-law of Annie Bracken, son of the late Dr. and Mrs. Oscar H. Mann. Resting at chapel, 1567 Maple avenue, Evanston. Services 10 a. m. Monday at St. Mary's church, Evanston.

McGREGOR—Henry McGregor of 4420 Congress street, beloved husband of the late Flora, fond brother of Julia E. Schott, George F. and Ethel P. Westerlund, and the late Mary J. Dunn and James. Member of Columbian lodge, No. 819, A. F. & A. M. Funeral at chapel, 2906 Madison street, Saturday, 1:30 p. m. Interment Lockport, Ill.

McKEE—Mrs. Alice Biel McKee, age 70 years, beloved wife of James H., mother of John F., Theodore H., and Mrs. Emily G. Ratledge. Services Saturday, 1 p. m. at Wesley church, Aurora. Interment Oak Lawn cemetery, Homewood.

MOREY—Dollie N. Morey, Feb. 12, 1942, of 2518 E. 72d street, beloved wife of Dr. Charles W. Morey, dear mother of Mrs. Arthur Dunlap of Newark, Del., Francis C. Morey of Washington, D. C., and Leslie G. Morey, of Chicago. Resting at residence until noon Saturday. Funeral Saturday, 2 p. m., at Second Presbyterian church, 20th street and Michigan avenue. Interment Mount Hope. Saginaw 3737.

NAYLOR—Abner Naylor, late of 4724 Langley avenue, Feb. 11, age 104 years, fond father of Arthur W. Naylor and Mrs. Ida McFarland, grandfather of two. Funeral Saturday, Feb. 14, 11 a. m., at chapel, 3515 Indiana avenue. Interment Mount Glenwood.

NUCCIO—Sam Nuccio, late of 604 N. Aberdeen street, beloved husband of Josephine, nee Anzalone; fond father of Frank, Louis, Joseph, Philip, Mrs. Frances Talarski, James, Rose, and Angeline. Resting at chapel, 1158-60 W. Grand avenue. Funeral Saturday, Feb. 14, 9 a. m., to Sancta Maria Addolorata church, May and Erie streets. Interment Mount Carmel.

O'BRIEN—James O'Brien of 826 E. 90th street, beloved husband of Mary, nee Sheehan; fond father of Francis and Helen, brother of Daniel, Martin, Richard, Catherine Keating, and the late Mary Dougherty. Funeral Saturday at 9 a. m. from chapel, 9108 Cottage Grove avenue, to St. Joachim's church. Interment St. Mary's. Member of division No. 10, B. of L. E.

O'CONNOR—Mary G. O'Connor, dearly beloved daughter of Nellie Breen O'Connor and the late John J., fond sister of John J. Jr., James T., and Jerome P. Funeral Saturday, Feb. 14, at 9 a. m. from residence, 5065 W. Jackson-blvd., to Resurrection church. Interment Mount Carmel.

OHNSTEIN—Mary Ohnstein, nee Aufrecht, 2547 S. Kedzie avenue, beloved wife of Hugo, dear mother of Edgar, Milton, Harold, and Gladys Morjoseph, sister of Kate Tobias and the late Moritz and Rose Bernstein, grandmother of five. Funeral Friday at 1 p. m. at funeral chapel, 704 S. Crawford avenue. Interment B'nai Jehoshua cemetery, Dunning.

OLSON—Ellen F. Olson, beloved wife of the late Victor Emanuel Olson, dear mother of Mrs. Elsie Huff, George, Gustav, and Mrs. Agnes Sorensen. Services Saturday, Feb. 14, at 1:30 p. m., at funeral home, 5515 Chicago avenue. Interment Mount Emblem. Aus. 1292.

PANKRAC—Barbora Pankrac, Fox Lake, Ill., beloved wife of Charles, loving mother and mother-in-law of Mary and Officer Joseph Rebeck, fond grandmother of Robert F. and Leonard G. Rebeck. Funeral Saturday at 1:30 p. m. at chapel, 3821 W. 26th street. Interment Bohemian National.

PETERSEN—Peter K. Petersen, beloved husband of Marie, dear father of Peter, Christian, Harold, Nels, and Clara Randel, brother of Christ, Fred, and Lesa Wester. Services Saturday, 2 p. m., at chapel, 3301 Fullerton avenue. Interment Irving Park cemetery. Member of D. B. S., No. 298.

POWER—Walter E. Power of 6536 Stony Island avenue, beloved husband of Hattie Power [nee Wiltse], fond father of Ruby Geagan, grandfather of Thomas Geagan. Services 1 p. m. Saturday at chapel, 5203 Lake Park avenue. Interment Arlington. Hyde Park 0014.

RAZDIK—Milan A. Razdik, dear son of Paul F. and the late Frances, brother of Pauline Schultz, Mary Razdik, Albina Savickas, Lillian Palke, Charles, and Paul J. Member of St. Cyr council, No. 1157, K. of C., and the American Legion. Funeral Saturday, Feb. 14, at 9 a. m. from chapel, 1012 W. 18th street, to Sacred Heart church. Interment Our Lady of Sorrows cemetery.

REZABEK—See Sup notice.

SCHOENROCK—Dorothy Schoenrock of Blue Island, beloved sister of Mrs. E. W. Northrup, Minnie, and Carl. Resting at funeral home, 13050 Greenwood avenue, Blue Island. Services Saturday, Feb. 14, at 3 p. m.

SCHMIDT—Henry C. Schmidt, Feb. 11, dearly beloved husband of Anna, nee Hoyer; loving father of Karl, brother of Hilda Foster, brother-in-law of Mr. and Mrs. Otto F. Closius. Funeral services Saturday morning at 11:30 at mortuary, 1356 Wellington avenue. Interment private.

SCHROEDER — Mary M. Schroeder, nee Barschke, beloved wife of Ferdinand, fond mother of Arthur, Clara Gloeckle, William, Catherine Borre, Herbert, Florence Sullivan, and Hattie Kapolnek. Funeral Saturday, 10 a. m., from chapel, 3100 Irving Park road, to St. Benedict's church.

SIEGEL—Dora Siegel, beloved wife of the late Louis, fond mother of Irving, Jack, Edward, David, and Clarice Siegel, and the late Sara Siegel. Funeral services Friday, Feb. 13, at 1 p. m. at chapel, 936 E. 47th street, to O. K. O. J. cemetery [Waldheim]. Late member of Formosum chapter, No. 809, O. E. S.

SINGLETON—Emma L. Singleton, Feb. 11, 1942, beloved wife of the late John, loving sister of Julia and Amanda. Funeral at her late residence, 1500 N. Rockwell street, Saturday, Feb. 14, at 12:30 p. m. Interment Oak Woods.

SKOCDOPOLE—Anna Skocdopole of North Riverside, Ill., dearly beloved wife of Vladimir, fond mother of Milos, Joseph, Private Otto, Sergt. Thomas, Julia Tarant, Libby, Olga Uldrych, and Vlasta. Funeral Saturday, Feb. 14, at 2 p. m. at chapel, 5606 W. Cermak road, Cicero. Interment Bohemian National. Cicero 1023.

STEIN—Rheinhold Stein, suddenly, of 627 N. Catherine avenue, La Grange, beloved husband of Toni H., nee Preische; father of Roy W. Services Saturday at 2 p. m. at funeral home, 110 N. La Grange road, La Grange. Interment private.

SULLIVAN—Mary Sullivan, beloved daughter of the late Patrick and Mary Kennedy Sullivan, loving sister of Margaret, Mrs. Delia Vanderkloot, and the late Nonie. Funeral Saturday at 9 a. m. from her late residence, 7721 S. Loomis boulevard, to St. Sabina's church. Interment Mount Olivet cemetery. Stewart 7700.

SUP—James M. Sup, late of 2115 S. Wenonah avenue, Berwyn, Ill., beloved husband of the late Marie, loving father of Charles, Louis, James Jr., and Carrie Rezabek. Funeral Saturday, Feb. 14, 1:30 p. m., at chapel, 6507 W. Cermak road. Interment Bohemian National. Call Berwyn 2310.

TRACY—Henry P. Tracy, beloved husband of Eva, nee Blondin; father of Henry V., brother of the late Richard and John. Funeral Saturday, Feb. 14, 1942, 8:30 a. m., from chapel, 2346 W. Madison street, to Our Lady of the Angels church. Interment Mount Carmel.

UTLEY—Sophia Dressler Utley of 448 S. Kensington avenue, La Grange, widow of Royden P., mother of Helen Ray Vander Kloot, and Royden Jr. Services and interment Saturday at Platteville, Wis.

WEBBER—William Webber of 333 S. Kensington avenue, La Grange, beloved husband of Floy Rita, father of Carl B., stepfather of Frances Whittemore Cole, brother of Ann Farrington. Services Saturday at 2:30 p. m. at late residence. Interment Oak Ridge cemetery.

WENDEL—Otto William Wendel, dearly beloved husband of Isabelle [nee Atkinson], loving father of Otto William Jr., fond son of Mrs. J. T. Geigle of Erie, Pa. Resting at funeral home, 7600 W. Grand avenue, at the Circle. Funeral Saturday, Feb. 14, at 11 a. m. Burial local cemetery, Erie, Pa., and Pittsburgh, Pa., papers please copy. Lackawanna 1212.

WHITTINGHAM—William Whittingham, beloved husband of Catherine, fond father of Mrs. Bernice Ostrand and Gladys, grandfather of Kathleen, Lynn, and Merry Carol. Funeral at chapel, 3337-39 W. North avenue, Saturday, Feb. 14, at 2 p. m. Interment Mount Olive.

WINTER—Clara E. Winter, mother of Ella McCroskey, Sue Zimmanck, and the late Gertrude Tysler, grandmother of Dorothy McCune, Jack Zimmanck, Gertrude Witz, Ray McCroskey, and George Tysler. At funeral home, 1732 Wilson avenue. Services Saturday, 2 p. m. Interment Rosehill.

WINTER—See Calhoun notice.

WIRTH—Mrytle O. Wirth, nee Harbaugh, beloved wife of Dr. Henry J., fond mother of Henry Jr., Norman, Virginia, and Dennis, sister of Russell and Norman Harbaugh. Funeral Saturday, 9:30 a. m., from chapel, 2449 Lincoln avenue, to St. Vincent's church. Interment St. Joseph's cemetery.

WOLFORD — Helen Wolford [nee Walker], late of 884 Grove street, Glencoe, wife of Elmer C., mother of Janice L. and Walker J. Wolford, sister of Mrs. A. C. Cronkrite, Mrs. D. S. Campbell, Mrs. W. B. Horton, George and James Walker. At rest and services at funeral home, Linden avenue and Tower road, Hubbard Woods, Saturday, Feb. 14, 2 p. m. Burial Lyonsville cemetery.

Chicago Daily Tribune
THE WORLD'S GREATEST NEWSPAPER

FOUNDED JUNE 10, 1847

ENTERED AS SECOND CLASS MATTER MAY 14, 1903, AT THE POSTOFFICE AT CHICAGO, ILL., UNDER ACT OF MARCH 3, 1879.

All unsolicited articles, manuscripts, letters and pictures sent to The Tribune are sent at the owner's risk, and The Tribune company expressly repudiates any liability or responsibility for their safe custody or return.

FRIDAY, FEBRUARY 13, 1942.

"Our Country! In her intercourse with foreign nations may she always be in the right; but our country, right or wrong."
—Stephen Decatur.

A COMMANDER IN CHIEF IS NEEDED.

The President said in his press conference on Tuesday that for the present we must fight a rear guard action preparatory to the attacks which we shall launch next year.

The tactics of delay have been forced upon us. Our navy had been counted upon to safeguard communications with Manila, Singapore, and Rangoon. The loss of many elements of the fleet at Pearl Harbor has prevented us from bringing up reënforcements and supplies which were needed to check the Japanese onslaughts. All that is left to us is the strategy of holding on where we can until we can meet the enemy on something like equal terms.

That, presumably, is what the President meant by a rear guard action, but the phrase may be a misleading one. Rear guard fighting is no business for amateurs and dubs. It calls for military skill of an unusually high order. The pressure on the enemy must be maintained as long as possible and contact with the enemy must be continuous. The defenders must withdraw just before it is too late to save themselves and in doing so must take advantage of every favorable position. There is always danger that a retreat will become a rout of frightened and disorganized men.

Today the nations which are fighting Japan have need for reënforcements and supplies, but also for generalship of a high order. A general must be found capable of taking charge of the whole scattered operation as commander in chief to formulate a consistent plan of action and to see that it is carried thru. Gen. MacArthur, on his record, has the first claim to the leadership, but he may not be available. Some one must be found from one or another of the associated armies who has shown himself equal to this great responsibility. The nature of the task is such that it is highly improbable that any one who is not a trained soldier can fill the bill.

Americans who know the history of their Civil war will understand this need. For three years the Union experienced a succession of disappointments and disasters in the fighting in Virginia. It was only after Gen. Grant, at the instigation of congress, was installed as commander in chief by President Lincoln that the tide really turned. The change resulted partly from the fact that Grant was a military genius, but also from the fact that in his hands was concentrated the direction of all the armies.

We can profit from that experience now. For the rear guard action and for the subsequent forward movements which the President outlined the ablest military man at the disposal of any of our governments should be selected as commander in chief.

TELL US HOW MUCH.

An automobile salesman phoned the other day to ask what he could do about his income tax. The salesman said that he had filled out his return and on March 15 would owe the government the down payment on an $807 tax bill, but didn't have a major fraction of what was needed. He stated that he hadn't a job, nor the prospect of one, and that his resources consisted of nothing more than eating money for another month.

Maybe it was a 30 day advance buildup for a touch, but the circumstances of auto and tire salesmen are such that it could be the McCoy. Last year our unemployed friend was in clover. He had to be to have earned a tax liability of $807. But not until the middle of September last year did the government get around to telling him how much of his income wasn't his, and not until the end of the year did he know that there weren't going to be any cars on which he could earn a commission. Corporation reports for the first two quarters last year could only be tentative because the government, which now takes the largest share of corporate profits, had not decided how much of 1941 incomes was its. The year was nearly in its fourth quarter before the taxpayer knew what he would have to pay on what he had already earned.

Right after the first of this year the President in his budget message warned the country that taxes were going to be higher. Now nearly one-eighth of the year has gone by and the government hasn't revealed how much the increase in taxes is going to be, and how the boost in levies is going to be apportioned. The treasury has a plan, which it has shown under a pledge of secrecy to Chairman Doughton of the house ways and means committee, Chairman George of the senate finance committee, and the chief of the staff of the joint committee on taxation. But the secret has been well kept, even from other members of congress, and even so the secret plan is only tentative.

Sen. Alexander Wiley of Wisconsin on Tuesday called upon the treasury to relieve the suspense of taxpayers and tell them at once what the tax load is going to be on 1942 incomes. He said that taxpayers must have time to rearrange their affairs to meet their assessments, and the sooner they get the bad news the better. The response was a promise to start public hearings in a fortnight.

Any retroactive tax is more difficult to meet than one of which we have known in advance. If the treasury insists upon keeping the people in the dark about the amount of tax they will have to pay on what they are earning this year, the house committee ought to proceed on its own motion with what is necessary.

THE PERSHINGS.

Warren Pershing, only son of Gen. John J. Pershing, commander in chief of American forces in the World war, has enlisted in the army as a private. At his request, no publicity attended his induction. "I really don't know anything more about being a soldier than the average man of draft age," he said.

When war broke out Gen. Pershing, despite his 81 years, immediately offered his services, tho ill in an army hospital. His son showed the same readiness. Private Pershing may be a common soldier now, but if there is anything in hereditary aptitude he can be considered officer material. He is in the ranks, where all officers should come from, and when he learns his profession we have no doubt he will demonstrate his fitness for promotion. The country can use its Pershings.

SUPPRESSING THE CRITICS BUT NOT THE JAPS.

Seldom is a critic vindicated so completely, quickly, or tragically as Cecil Brown, the American radio correspondent who was stationed at Singapore. It was just a month since the Singapore authorities deprived Brown of his broadcasting facilities because his charges of complacency and incompetence were declared to be disturbing to the morale of the population in the fortress city. A month later it was the Japanese dive bombers who were destroying the morale of the native population, for whom no adequate air raid shelters had been provided.

The civilian governor of the city could silence Brown, but when the dive bombers arrived could only commend the people to divine protection. Brown, who left Singapore a few days ago, is now broadcasting from Australia and discloses that at least a month after he broadcast the vast inferiority of the British in aircraft strength, the troops defending Singapore were still fighting with virtually no air protection. When their planes took the air, he said, it was always at odds of 50 and 100 to 1.

The British, he reports from Australia, were confident that the Japs would not dare attack them. They did not know the capabilities of their own and the Japanese weapons and, in consequence, the defense plans depended on jungles and rice fields which, contrary to expectations, Japanese tanks and gun carriers had no difficulty in crossing. The defenders had not trained their troops in jungle warfare and when the attack came it was too late to train them.

Everything that could be left undone apparently was so left. But when Brown and others sought to tell the truth to the people of the nations vitally interested in the holding of Singapore, the censor interfered. Nothing the critics said gave any information to the enemy. The censorship merely stifled the information that would have aroused the public in Great Britain and the United States to demand measures that might have saved something from the wreck.

Pearl Harbor, Manila, and now Singapore—how many more disasters must our cause in the Pacific suffer before the lesson is driven home that incompetents must not be allowed to suppress the critics who expose their incompetence?

MAKE-BELIEVE HEROES.

The director of the draft, Brig. Gen. Lewis B. Hershey, has ruled that the making of moving pictures is an essential industry which war is not to interfere with. He has instructed the California draft administrator that deferment from army service is to be granted to "actors, directors, writers, producers, cameramen, sound engineers, and other technicians." The deferred persons are to be those "whose removal would cause a serious loss of effectiveness." The motion picture industry is to make claims for those deferred and the local boards and appeal agencies are to determine whether the men the movie companies want to keep are in fact essential to the making of good movies.

It is highly desirable for the amusement industry to keep going now to relieve the mental strain of the war. But no able bodied young man connected with the movies is so indispensable to our amusement that some one else should be called to assume his war risk for him.

The idea of the draft is that it is of universal application and that one boy has the same chance to be taken for perilous service as any other. It is claimed that we need our movie heroes to maintain morale. That doesn't make sense if the man who is the real thing in life is to be taken, while the make believe is to be excused. Will spirits be quickened by a showing of a young man who ought to be in the army acting in amorous scenes with the studio beauties?

From the standpoint of profit, it doesn't make sense either. The boxoffice isn't going to be very satisfactory for pictures in which slackers play the parts of soldier heroes. Gen. Hershey has made a colossal error, and he ought to lose no time in correcting it.

WORK WHILE YOU ARGUE.

The army and navy will wait longer for the new Ford aviation engines because the men making tools and dies for the engine plant have lost some 100,000 man hours in a strike over one man.

The man, it is charged, struck an apprentice. The CIO auto workers' union demanded that he be discharged. The Ford company replied that if the union believed he should be fired it could accomplish that by expelling him as a member. Under the closed shop contract he could not work thereafter. The proposal was rejected, and 10,000 workers struck intermittently until late yesterday morning, when they went back to work.

Another news item reports that fish prices have gone up because 50 fishing boats operating out of Boston have been tied up since mid-January. A combined strike and lockout has resulted from a controversy over who is to pay for $5,000 war risk insurance policies for the crews. The war labor board asked the employers to advance the premiums and send the boats to sea pending a final determination of the matter. Upon the employers' request that the board consider other issues between them and their unionized employés the board has denounced the conduct of the boatowners.

The principle which should govern in the two cases is the same. It is that there must be no interruption of production, whatever the circumstances. There is an obligation upon government mediation agencies to do impartial justice in settling disputes, but this does not affect the primary duty to keep production going. In that respect the auto workers' union and the fishing boat operators have both offended.

Editorial of the Day

WHAT'S WRONG WITH GRAY HAIR?

[Des Moines Register.]

The Journal of the American Medical association insists that it is still uncertain whether the vitamin that turns gray hair black again is pantothenic acid, para-aminobenzoic acid, or "some parapheny-lenediaminelike compound."

It therefore advises doctors not to prescribe any of the three.

But even if the vitamin were identified, even if its efficacy were proved, it would still be debatable whether it is any great boon to mankind. There are few exhibits in the human comedy more painful than the ancient who imagines he has recaptured his lost youth, and therefore insists on being the life of every party. A vitamin that turns gray hair black would undoubtedly increase the number of such over-age cruisers.

We are against it.

A LINE O' TYPE OR TWO

Hew to the Line, let the quips fall where they may. Reg. U.S. Pat. Office

VARIOUS AND SUNDRY.

If you want to know when to begin looking for the earliest birds of spring, here is the scientific dope on the leaders of the migration: Bluebird, early arrival, Feb. 18, average arrival, March 5; redwing blackbird, very early, Feb. 19, early, Feb. 28, average, March 10; grackle, very early, Feb. 22, average, March 10.

* * *

An army aviator, discussing physical fitness for military prowess in the air, especially in dive-bombing, told us that athletes are not as good material as close-coupled lads who have not lived strenuously. When he described the type—short-waisted, short-necked, and roly-poly or stocky—we hoped that he didn't mean Japs.

* * *

"There are three stages," he said, "in the much-discussed passout that may happen when you straighten the plane at the bottom of a dive. First, a pink film or fog before the eyes; it only lasts a few seconds. Second, a short passout of only a few seconds. Third, a complete passout that may last nearly a minute. I've had the first and second. I hope I don't get the third, for nearly a minute is an awful length of time in one of those dives."

* * *

Another reason why the Japanese should not be allowed to gobble up any more islands: They changed the name of the good old Bonin Islands to Ogasawara Jima.

* * *

Warning to pessimists: Don't try to break down the Linemaster's morale by asking, "What are you going to do for football games next fall?" He has a long speech in rebuttal which ends with, "In 1918 Great Lakes had a national championship team and went to the Rose bowl."

WHITE VICTORY.

All night the sky-born hosts of heaven fall,
Sextillions of crystal stars without a flaw
While I, entranced, conceive the logic of it all:
Each fragile masterpiece unique, and yet by law
All bound perforce to one tremendous end.
Here none dispute, here are no questionings
Of purposes and goals, nor strife to mend
The chosen way that leads to sudden things:
The stillness of a frozen field, a lighted street,
A girl's warm hand, the sea, a tree's tall crown—
Glory met and death encountered. Yet no defeat
Shall stay them; legions still press down
Until, revealed in morning's pristine air,
Beauty has vanquished Earth, all unaware.

Timosius.

A Joy Ride Under Anesthetic.

The gray-eyed nurse was studying a drop of my blood thru a microscope, to calculate how many white corpuscles I had to the square inch, and noticed me peering over her shoulder. She asked if I'd like a look. I would. So—

Came the ensuing dawn. They wheeled me into the operating room and asked me to breathe deep. The next instant the roof flew off and squadron after squadron of my best two-gun corpuscles roared in, furiously fighting unseen foes, raking 'em fore and aft, asking no quarter, giving no quarter. And then, far out beyond the mists, out in the vast whiteness I saw her dimly—her calm, gray eyes, her cool, white forehead, her shadowy, wistful smile.

All the chains of the universe could not hold me. I fought thru the fogs, enfolded her to my breast, held her fiercely. Two hearts raced as one, raced like frightened steers before the storm. Our lips met—blended; long, black lashes curtained calm, gray eyes; snowy arms stole over my shoulders, and with the strength of a Dempsey held my face to hers as in a vise.

Time—the war—the world—vanished. We were an uninhibited entity on a blissful sea of eternity, a joyous microcosm spinning in delicious infinity, a drunken corpuscle roistering in the cosmic stream. We stopped in every brawling port from Singapore to Labrador, drank of the nectar of impudence, soaked up the negus of love, and with Falstaffian robustness wallowed in the wassail of merriment. Eden upon Eden floated by, rowdy eon swept upon rowdier eon. We careened on endless orbits of enchantment, were hurled headlong on parabolas of hyperesthesia, whizzed in dizzy spirals of rapture, spun in mad maelstroms of whimsy, without beginning nor end.

Suddenly the whole rabid, radiant, ravishing, royal, regal, rich and roaring phantasmagoria was ruptured by a raucous, "Well, well, well, you did fine! Splendid, old fella, splendid!"

Jake Irmiter.

THE LADY WAITS WITHOUT.

I've sent you valentines every year
longer, in fact, than I care to remember
my purpose, O dullard, to you should be clear
meanwhile my love is a fast dying ember

sometimes my hopes are exceedingly high
you start to speak and my pulse is aflutter
but you never say it—I lean back and sigh
wistfully waiting for words you don't utter

elusive, evasive, fugitive you
I've had enough of your procrastinating
you must make up your mind—you don't or you do
for patient Griselda's impatient with waiting

little girl.

A Contributor Contemplates Posterity.

Here is a solemn thought. Years hence, when our contributions to the Line are still quoted, will people then remember *who* wrote them? It is doubtful.

Take the case of Henry Carey, for instance. He was an 18th century composer, dramatist, and poet of no mean talent, and certainly good enough to have made the Line. He wrote "Sally in Our Alley" and "God Save the King," both reasonably familiar, yet nobody in particular remembers Carey.

He wrote farces, too. One of them was called "Chrononhotonthologos" and had a character in it named "Aldiborontiphoscophornio," which makes it just as well he didn't contribute to the Line.

Shandy Gaff.

The guns of the ABC powers soon will play discordant music for the dance of the JIG trio.

Maxelius.

The name to end all humorous names and to close the nominations for the Academy of Immortals is Sir Jamsetjee Jeejeebhoy. Unfortunately, he was not a great cavalry leader.

CHARLES COLLINS.

How to Keep Well By Dr. Irving S. Cutter

To the limit of space, questions pertaining to the prevention of disease will be answered. Personal replies will be made under proper limitations, when return stamped envelope is inclosed. Dr. Cutter will not make diagnoses or prescribe for individual diseases.

[Copyright: 1942: By The Chicago Tribune.]

ITCHING—AS ANNOYING AS PAIN.

ITCHING is one of our most common symptoms. Casual observation of our associates will disclose scores of intervals when the fingers will wander to some part of the face or the scalp. The purpose, of course, is to allay an annoying sensation — to neutralize one stimulus with another.

While the manifestation is not pain—strictly—it may be well nigh as distressing. In fact, certain sufferers will actually tear the skin. This may lead to the planting of bacteria via the fingernails. Then follow inflammation and a puslike discharge.

Let us consider a few of the more common causes. First of all we must think of insects, such as mites. Particularly during the winter months the wearing of gloves may provide warm, cozy nests for the vermin of scabies. Children may become infested with lice. The remedy, in each disorder, is cleanliness and we can rid ourselves of these invaders without much difficulty.

Those who are possessed of a naturally dry epidermis will be more uncomfortable during colder weather. Winter itch and bath itch may be relieved rather promptly by increasing the humidity in the air within the home. This renders the oil glands within the cuticle more active. It is desirable also to shun strong alkaline soaps. After the bath and thoro drying, anoint lightly with a sterile bland fat such as lanolin. The ensuing softness and freedom from symptoms will more than repay the effort. In severe cases tub bathing may be omitted entirely.

Our older friends will be bothered more frequently unless the precautions outlined above are adhered to. The skin may become shiny, chapped, and scaly, and the accompanying disturbance may be intolerable. Diabetics are especially susceptible. In fact, the signs may distribute themselves over the entire body should the blood sugar rise to a high level. As a rule as soon as the malady is under control the patient will be at ease.

Nervousness is important. In some instances sedatives may be prescribed with far better results than follow the piling on of salves. One whose nervous system is at all unstable, who reacts quickly to emotional upsets, may be a ready victim. Busy club women, high pressure salesmen, energetic executives—all may fall into this category. In addition, there are those who are timid and inclined to think less well of themselves than they should. At any rate both types respond to a certain amount of psychotherapy, encouragement, and the employment of quieting drugs.

Any form of irritation of the surface of the body can be responsible for the sensation. In fact, dermatitis [inflammation] usually means trouble. The rush for something to rub on may well give way to an attempt to find and eliminate the underlying factor. If it cannot be determined promptly, however, treatment of the outbreak itself may be instituted.

For oozing areas wet dressings are preferred. Any mild antiseptic, such as potassium permanganate [1 grain to a pint of water] will prove soothing. Gauze pads wrung out of this solution may be applied locally and changed at intervals. Dry, scaly regions, on the other hand, will yield more often than not to oily preparations.

STERILITY.

S. W. Z. writes: I have been married for three years and have no children. Can something be done to correct this condition?

REPLY.

Yes, in some cases. First it is necessary to find the cause, if possible. Send a stamped, self-addressed envelope for discussion on sterility.

INFECTION.

J. P. writes: What causes cerebrospinal meningitis?

REPLY.

Inflammation of the covering membranes of the brain and spinal cord is due to infection with the organism known as the "meningococcus." Other types of germs are responsible occasionally.

ANOTHER MAGINOT LINE

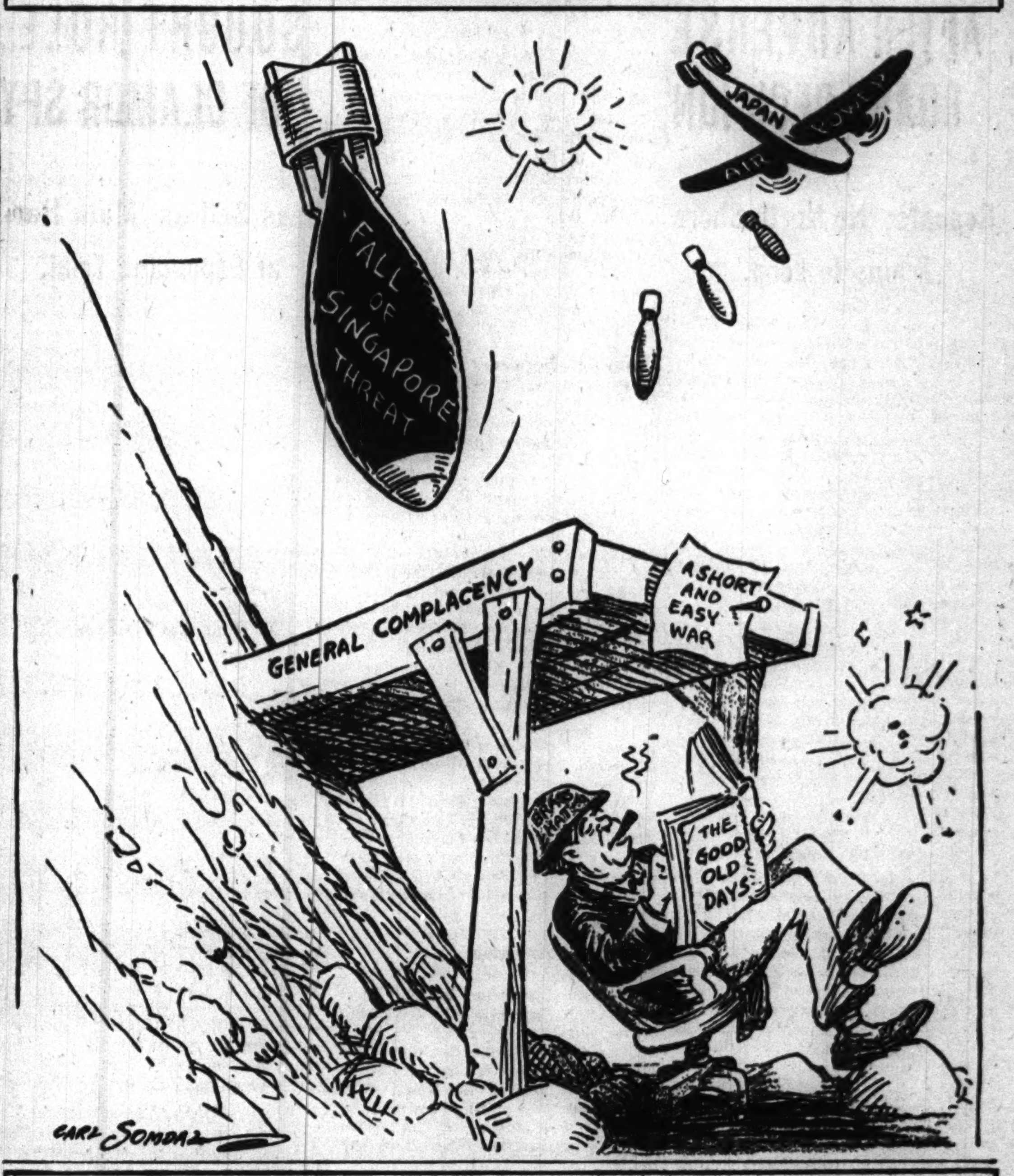

VOICE OF THE PEOPLE

Writers should confine themselves to 200 or 300 words. Give full names and addresses. No manuscripts can be returned. Space for letters is obviously limited. Incoming mail far exceeds it. If a letter is not printed, attribute it to lack of room. Address letters to Voice of the People, The Tribune.

FAMILIES OF FIGHTERS.

Shelbyville, Ind., Feb. 5.—Our country has a rapidly increasing number of families who have members in the naval and military service and who are becoming more and more vitally concerned over the way that national affairs affecting them are handled, while at the same time they have neither organization to help them nor representation of consequence.

Based upon the number of men in the services, the number of parents, grandparents, wives, brothers, and sisters, etc., in these families numbers many millions, of whom it would seem at least 5 million would quickly respond and gladly become members of such an organization. L. A.

UNIVERSITY USES TRIBUNE MAPS.

Dubuque, Ia., Feb. 1.—A significant patriotic service has been rendered by The Tribune in publishing the series of maps illustrating the principal theater of war in the Pacific. Educational authorities put geography first among the subjects to be emphasized during the struggle which centers in Asia and the islands of the South seas. The clarity and accuracy of these maps give the American public a definite idea of the territorial issues involved. In our English classes these maps are assigned to individual students for research upon the economic, racial, and political factors involved in given areas like Burma, Malaya, or the Philippines.

Hermann S. Ficke,
Department of English,
University of Dubuque.

WASTEFUL SPENDING.

Woodstock, Ill., Feb. 9.—It is a bit ridiculous that money is being spent for projects such as the St. Lawrence waterway, the Florida ship canal, Trinity river project, Tombigbee-Tennessee canal, the Coosa-Alabama, and Connecticut river projects [rivers and harbors bill] when our boys need bullets and tanks and when every radio voice pleads with us to purchase more bonds and stamps.

It is the patriotic duty of every citizen to write his congressman and request that he vote against all bills which are not essential to our national welfare. In this way perhaps we can give the fellows behind the guns the equipment needed to win. Young American.

EUROPE'S MISERIES.

Miami, Fla., Jan. 29.—I urge you to oppose Clarence Streit's propaganda for unity now with the British empire. It is just a plot to compel the American people to defend the British forever against the consequences of their own folly. From the dawn of history, the people of Europe have fought among themselves almost constantly, and those who now live here are the descendants of people who came here for the express purpose of escaping from the poverty and wars of Europe. It would be childish stupidity for us to surrender any part of the benefits for which our ancestors fought in 1776. Harold J. Bradley.

HE'S HAD ENOUGH.

Chicago, Feb. 5.—I have cast my last Democratic ballot until such time as Edward J. Flynn not only apologizes to the many millions of patriotic Republicans but is definitely removed as spokesman of the Democratic party.

American Democrat.

MUSICIANS DON'T RUN GERMANY AND JAPAN.

Chicago, Feb. 8.—Last evening I attended a concert by the Chicago Symphony orchestra. The program consisted of works by famous German, French, Russian, and American composers. The compositions by Wagner drew the greatest applause. The thought occurred to me that here was an orchestra of 80 men and women of every nationality, but Americans all, playing the world's finest music written by men of all creeds. Why in music can we reach the goal of universal brotherhood and an acceptance of man's individual worth based upon his contributions to his fellow men, while, on the other hand, we take sides and fight each other in total destruction on the battlefield?

Robert L. Weiss.

WESTERN AVENUE STREET CARS.

Chicago, Feb. 1.—Is there anything we the people south of 79th street can do to ask the street car company to put more cars on the Western avenue line?

The 111th street car on Western avenue runs every seven minutes. By the time the car reaches the south side from the north side, the car is so crowded that it is impossible to get on. So the people have to wait [seven minutes or more sometimes] for the next car and hope that they may manage to get on.

Does the street car company realize that in the last five years more than 1,000 new homes have been built south of 79th in the vicinity of Evergreen Park, Mount Greenwood, and Beverly, also there are people using the 111th cars that go further south than 111th?

A Street Car Passenger.

FOR THE RECORD.

Chicago, Feb. 6.—Permit me to state "for the record"—a fact easily proved, but forgotten by some—that all of the so-called isolationist leaders [including Sen. Brooks and America First] advocated and supported full preparedness for the United States and never opposed any appropriations for the military forces of the United States. In the matter of preparedness, the principal difference between them was that the isolationists believed in preparing ourselves, whereas the interventionists believed in taking the arms away from our forces and lend-leasing them to Britain, China, and Russia. Frederick J. Bertram.

WHAT'S WRONG WITH US.

East Chicago, Ind., Feb. 10.—Every one wonders why the morale of the people isn't what it should be. Here's what I don't like about the way things are run in America: Politicians who use influence to have their sons and their stooges' sons deferred from the draft; athletes who seek commissions as physical instructors where they aren't risking a thing; a bungling administration passing the buck on to Kimmel and Short, who were tied by politics; foreign titled parasites living here and enjoying luxuries denied Americans while the allies fight to restore to them their thrones; pensions for congressmen who will go down as history's greatest yes-men; Eleanor Roosevelt, with her movie stars and fan dancers, bossing the OCD; and the abandonment of MacArthur and his gallant knights. To all American voters: Remember the persons responsible for Pearl Harbor. Jim Maulton.

KOREA OR COREA?

Chicago, Feb. 4.—I have noticed that your paper has been using a "C" instead of a "K" in the spelling of Korea. The French have used a "C," but their spelling is in a different form, namely, "Coree." Except for Scott's stamp catalog I know of no other place where a "C" is used. Since I was born and raised in Korea I feel that I should know how to spell the name of the country. Albert M. Smith.

FRIEND OF THE PEOPLE

Letters to this department must be signed with names and addresses of writers.

RIGHT TO INHERIT.

Chicago, Feb. 5.—[Legal Friend of the People.]—My mother died in Wisconsin in November leaving no will. My father died seven years ago, and my only sister died 12 years ago and left a husband [no children] whom we have not heard from or seen since. My mother owned a home in Wisconsin in her name only.

1. Am I sole survivor or does my former brother-in-law have a claim?

2. Must the property be put thru probate? H. H.

1. Since your sister died before the parents she did not inherit from them and her husband would not inherit at the time of his death.

2. Probate would be necessary in order to produce a ready salable title.

TRIBUNE LAW DEPARTMENT.

WAITING FOR THAT OTHER SHOE TO LAND!

[Rocky Mountain News.]

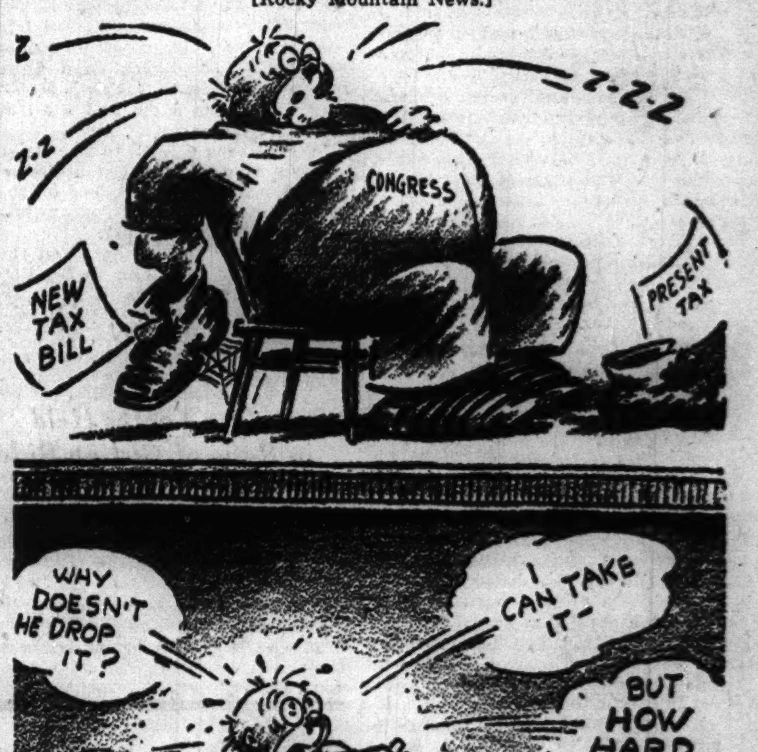

Test Your Horse Sense

By Dr. George W. Crane

Select the answers which you consider best. The last problem counts five points. Then look for the correct answers on page 31.

1. From 1930 to 1940 our population increased approximately what per cent? 3 7 12 18.
2. Which one of these was not included in the seven original wonders of the world **Egyptian Pyramids Panama Canal Colossus of Rhodes Hanging Gardens of Babylon.**
3. How many of our Presidents have been honored by having states named after them? 0 1 2 5.
4. Persons from which one of these countries make up the largest percentage of our foreign born population? **Italy Germany Canada England.**
5. Which one of these lakes lies entirely within the United States? **Ontario Michigan Superior Erie.**
6. The leading states in railroad mileage are given below. You deserve one point for each correct matching of these with the actual mileage belonging to each.

[a] Iowa	[v] 16,473 miles
[b] Pennsylvania	[w] 12,045 miles
[c] Illinois	[x] 10,617 miles
[d] Kansas	[y] 9,082 miles
[e] Texas	[z] 8,667 miles

Score yourself as follows: 0-2, poor; 3-6, average; 7-8, superior; 9-10, very superior. [Note—The last question counts five points.]

[Reg. U. S. Pat. Off.; Copyright: 1942: By The Chicago Tribune.]

SLAYING SOLVED BY CONFESSION OF EX-CONVICT

Admits Strangling Woman in Rooming House.

The slaying of Miss Elizabeth Connor, elderly rooming house owner at 32 Bellevue place, a year ago, was solved yesterday with the confession in Detroit, Mich., of her former janitor, John T. Ballard, crippled ex-convict.

Ballard, alias Edward T. Brown, 36 years old, confessed the killing after three days of questioning. He named Miss Dorothy Stewart, 27, as his accomplice. She is also under arrest in Detroit.

Miss Connor, 76, was strangled in the basement of her rooming house Feb. 5, 1941. Her money was gone and personal belongings of two girl roomers also were stolen.

Discharged After Quarrel.

Police immediately ordered the arrest of Ballard. Ballard, who has a wooden leg, had worked as a janitor for Miss Connor several months. She had discharged him several nights before the slaying. The two had quarreled over money. With Ballard also disappeared a woman supposed to be his wife. His confession indicated the woman was Miss Stewart.

No trace of Ballard was found for 12 months. His arrest in Detroit came about accidentally on Monday when a citizen notified police he had seen a man carrying a gun in a bus station. Detectives Edward Wurm and George Branton arrested Ballard, and also his companion, Miss Stewart. Ballard was armed.

Confesses Fake Murder.

At Detroit police headquarters a stop order stating that Ballard was wanted for the Connor killing was found. Ballard was questioned, but denied the murder. Later he said he had killed a Francis Heenan, in Lapeer, Mich. Lapeer police upset that story, however, proving that Heenan had died of injuries suffered in a fall.

Detroit police suspected Ballard was trying to confess a fake murder in Michigan where the maximum penalty is life imprisonment because he feared to face the Connor murder charge in Illinois where the maximum penalty is death. Eventually he broke down, said he had killed Miss Connor, but had hoped to avoid prosecution in Illinois.

He said he had tied and gagged Miss Connor, and had left Miss Stewart at her side while he looted the rooming house. He got $16 and some clothing. Miss Connor died from the gagging, he said. Miss Stewart, in whose possession some of the loot was found, denied complicity in the crime.

Misses Her Train

MARION HOLMES.

Pasadena, Cal., Feb. 12 (AP).—Marion Holmes, Chicago singer, got off a train today to greet friends at the station. The train left while she chatted. That was bad, because her fiancé, Actor Don de Fore, was waiting at the Los Angeles station. The situation was saved when the railroad arranged auto transportation for her. The couple will be married Saturday, with Screen Actress Judy Garland as matron of honor and Actor Johnny James as best man.

SCIENTIST TELLS SOME RUSES TO INDUCE SNOOZES

Tricking Yourself Is One Way to Dreamland.

How to become a sleepy-head is the subject of an article in the current Journal of the American Medical Association. The author, Dr. Josephine Rathbone, lists 10 ways to trick yourself into dozing off.

The first is to cut down on the intensity of one's thinking. Chinese checkers, letter writing, or making mental plans for the week-end are suggested aids.

How to Fool Yourself.

Another method is to pretend you're in no hurry to get to sleep anyway, take a leisurely bath, and lay out the clothes you plan to wear next day, fighting a sort of delaying action with insomnia.

Reading in bed is recommended with reservations: The volume chosen should be nonfiction, preferably, and, to be most efficacious, boring. Then you go to sleep in self-defense.

If you are afraid of or hate something, Dr. Rathbone urges you to think of pleasanter things—say a new wardrobe or some other object which will soothe but not excite.

Misery Is One Route.

The next suggestion is scarcely preferable to insomnia: Take a tepid bath with no rubdown. Get into bed damp and chilly. Sleep should come as the body becomes warmed and comfortable.

Other roads to dreamland suggested by Dr. Rathbone are to breathe slowly and rhythmically as tho you already were sleeping, a practice which helps regulate the circulation and may ease the mind; to relax completely or—and this sounds like the loveliest suggestion of all—go to bed an hour before you wish to go to sleep and rest up for the ordeal. This stratagem, Dr. Rathbone feels, if pursued night after night, will build up a rest reserve sufficient to fight off insomnia in no time.

KEY FOUND IN HOME MAY UNLOCK SECRET OF $500,000 SWINDLE

J. Dewey Abraham's desire for clean clothes to make existence in the county jail more endurable gave Assistant State's Attorney Vernon Thompson a clew which he hopes may uncover a part of the $500,000 obtained by Abraham, a grey haired confessed swindler, who dealt in paste diamonds and gold bricks.

A state's attorney's detective obliged Abraham yesterday by going to his home at 1765 East 55th street, where Abraham's relatives began sorting a collection of underwear and socks. Among the socks, when they were bundled into a suitcase, the detective found a key to a safety deposit box.

Today Prosecutor Thompson will ask Abraham to tell the location of the box which fits the key, and failing this, he will confer with Leo L. Donahue, receiver for Abraham's property, in an attempt to locate the box.

Ex-Convict Seized, Faces Three Burglary Charges

Vito Nicassio, 24 years old, whose Indiana record shows him to be a burglar and ex-convict, was arrested last night by Sergt. Timothy O'Connell of the detective bureau as he got off a bus at 63d street and South Parkway. O'Connell said he would see the state's attorney today and reinstate three burglary charges here which were dropped last July when Indiana authorities wanted to prosecute Nicassio for more serious crimes. Nicassio said he was out of prison on probation.

DETECTIVES FIND A DOZEN PHONES; NO ATTENDANTS

Detectives Guy Willoughby and Edward Kirby of the Central station yesterday discovered a bundle of wires leading into room 680 of the Girard building at 416 South Dearborn street. They broke into the room and found 12 telephones, but no one present.

One of the phones rang while they were there. Detective Willoughby answered and the caller said that he wanted to place a $10 bet on a race at Hialeah. Milton H. Calner, building manager, said that the room had been unoccupied since Jan. 1. Police believe that it was a former sneak spot for a telephone handbook.

The police continued to hold Irving Lansing, 38 years old, of 5204 Harper avenue, who was arrested in a raid at 192 North Clark street Wednesday. The police found Lansing in a room with 22 telephones and horse race literature. He said that he was "just hanging around the place."

DEFENDS TIMBER LAND VALUATION AT FRAUD TRIAL

Bruce L. Hoover, a defendant in the $7,350,000 mail and securities fraud trial of six officers and associates of Resources Corporation International, testified yesterday that the $110,000,000 valuation of the corporation's Mexican timber holdings was conservative.

Qualified as an expert by his counsel, Floyd E. Thompson, he declared that the 2,000,000 acre holding was covered with high grade common and precious woods that would yield 10,000 to 15,000 board feet per acre. The trees, he said, were worth from $2 to more than $20 in the stump.

Earlier in the trial before Federal Judge Michael L. Igoe and a jury the government introduced evidence that only $152,000 was paid for the entire acreage and that an inflated value was set up to interest investors.

LISTEN TO "THE VOICE OF ROMANCE" EVERY DAY 10:30 A. M. OVER W-G-N

Marshall Field & Company

1. Traveler—casual off-the-face hat; nice on the profile. In dark colors, $8.95 In pale colors, $10.95

2. Voyageur—shirred brim, soft, draped silhouette. In dark colors, $12.95 In pale colors, $15

America's Clear-eyed in KNOX HATS

With your clean-cut, casual clothes, wear the simple forthright tailored hat that Knox does so well. Sketched here are just two from our easy-to-wear collection of casuals by Knox and other fine hatters.

$5.95 to $16.95

Tailored Hat Room—Fifth Floor, North, State
Also Evanston, Oak Park and Lake Forest

America walks in BRITISH WALKERS

(Made in U. S. A.)

Sturdy, staunch shoes—low heels, solid comfort, classic lines, expert workmanship. Shoes for your new life afoot, to wear every day—to depend on, dote on.

Women's Shoes—Fifth Floor
Similar styles in Evanston, Oak Park and Lake Forest

Calf pump with walled toe, smart lacing trim and tailored bow. Low heel. Above $11.95

Square heel moccasin vamp pump of calf. Black or tan. Right $10.95

Calf pump with low heel and V shaped vamp. Black or brown. Above $11.95

Smart calf moccasin oxford with low heel. Black or brown. Right $11.95

TODAY!

Luncheon Fashion Showing
Suits and Pseudo Suits
12:00; repeated at 1:15
Suit types are legion this spring. We show you all of them in appealing new colors... and all picked for their cut and quality.
Walnut and Narcissus Rooms—Seventh Floor

Save for Freedom!

Buy Defense Savings Bonds, Savings Stamps in Victory Center—Ninth Floor, Middle, State. Also Evanston, Oak Park, Lake Forest.

"Pursuit of a Parcel"

By Patricia Wentworth Turnbull

(Copyright: 1942: By Patricia Wentworth Turnbull)

INSTALMENT XXXV.

FAKE MESSAGE.

"It was like this, Mr. Antony," Parker said, "I was coming across the hall and Miss Delia, she was coming out of the study—between 6 and a quarter past it would be—and she said, 'I'm going down to Dr. Kyrle's for a bit. Miss Cynthia will pick me up at the gate and Dr. Kyrle will drop me when he goes out—he's got a call to pay at Lane Hill. And don't tell Miss Simcox till I've gone.'

"That's what she said. And when it came to 7:30 and she wasn't back, Miss Simcox rang Miss Cynthia up, and she hadn't seen Miss Delia nor telephoned, and Miss Simcox took it into her head that Miss Delia and you had run away."

Antony asked three more questions, slammed down the receiver, and rang up Col. Garrett.

"Frank, they've got her!"

"Got who?" Garrett's tone was unamiable to a degree.

"Delia. Frank—for God's sake!"

Garrett said, "Hold on!" and then, "What's all this?"

Antony told him.

"She went out, and she didn't come back. The message was a fake. Some one must have known a bit to put that across. What damned fools we've been! We ought to have guessed they'd come down on her. Don't you see, their orders are to get that cylinder. They believe it exists, and they've got to get it. They haven't tumbled to it that Cornelius was bluffing. They can probably see that the parcel has been opened—I told you Delia opened it. Well, they've guessed that, too—it's easy enough. And they think she took the cylinder out. Frank, don't you see, they'll try to make her say where it is. And she can't. I don't believe it ever existed, but as long as they think so, she—she's in the most frightful danger. Don't you see?"

Garrett's voice barked at him.

"I'm not blind! Have they been to the police?"

"No. Fools—they thought we'd eloped!"

"All right, you'd better go down. Take the car. Get the local people going. The fake call. Any strangers asking questions. Any strange car. If she was picked up at the bottom of her own drive, the car would be standing there—perhaps five minutes. Difficult to hit off the time exactly. Some one may have seen it. Sun doesn't set till 6:15. Local people very good for all this. Get them going. Scotland Yard can be got on to it by the afternoon—with luck. Meanwhile lots for you to do. Get on with it!"

Antony got on with it. At 9:30 he walked in at the front door of Fourways and encountered Miss Simcox emerging from the study. She was as neat as ever, but the color in her cheeks had gone dead and purplish, and it was quite obvious that she had not slept. She came straight up to him and laid a hand on his arm.

"Mr. Rossiter—thank God you've come! Have you any news?"

"I? None."

"She did not go to you?"

"Of course she didn't!"

She gave a long sigh and stepped back.

"I've been telephoning to the police."

"You should have done that last night—when she didn't come home." His voice was bitter. Too respectable to make a scandal—too conventional to take the steps which might have saved Delia's life! He knew her kind.

She kept her dignity.

"Do you think I have not said that to myself? I thought she was with you, and—it is so easy to make talk in a village."

He said abruptly, "I must see Parker. And then I'll go down to the police station."

The morning resolved itself into a series of interviews. Parker, Mrs. Parker, Ellen—in case some faintest trace of a clue might be latent among their recollections and impressions. Then the police station, and Sergt. Hopkins whom he had known since he was 9 years old.

He knew him too well to think that it was possible to hurry him now—a man of girth, a man of beef and beer—old yeoman stock, slow as growing wheat and as sound, with a shrewd streak in him. But he had to take his time, and if you tried to hustle him, he'd go back to the beginning and start all over again with his favorite "wait a bit now—let's just get this clear." And before ever you came to the beginning there would be a ritual of greetings, inquiries.

They worked thru them. Philip Merridew. His escape—"Providential, I'd call it, Mr. Antony." The improvement in his condition—"which I was very pleased indeed to hear about." And at what seemed like long last, altho it really was not so long, "And now what's all this about Miss Delia going out last night and not coming home? I hope there's no reason to suppose she's met with an accident."

Antony said his piece, and Sergt. Hopkins listened in a slow, cogitating manner. At the finish he had quite clearly in his mind the facts that Mr. Antony had left papers of great importance at Fourways in Miss Delia Merridew's care; that Miss Delia had very sensibly put them in the bank for safekeeping, and that in Mr. Antony's opinion the bank had been broken into for the sake of these papers, and Miss Delia kidnaped because some of them were missing and it might be supposed that she knew where they were. He wrote down in his notebook in the clear hand of the man who does not overwork the art:

1. Important papers in Miss D. Merridew's possession, and inquired:

"Would they be government papers?"

Even in the midst of heart racking anxiety Antony could feel a quirk of humor at this description. He said:

"Yes, you might call them that."

In a painstaking manner Sergt. Hopkins inserted the word government. He then wrote down:

2. Papers as above deposited in local bank.

"And what date would that be?"

He added the date, and passed to another line.

3. Bank broken into some time that night. Parcel containing papers taken.

"But there was all manner of things taken as well as that parcel," he said. "I suppose you know that?"

Antony's shoulder jerked.

"You wouldn't expect them to leave diamonds and pearls lying about when they could have them for the picking up, would you?"

Sergt. Hopkins said he supposed not, and wrote further.

4. Miss Merridew left home between 6:15 and 6:30 p. m., stating she had received a telephone from Miss Kyrle. Miss Kyrle states no such call made.

He then read these four items aloud, and fell into a state of meditation. The cud was obviously being chewed.

Antony contained himself as best he could and let him be.

After what seemed to be an eternity, but was probably no more than seven or eight minutes, results appeared. They were very sound results. What Sergt. Hopkins proposed to set in hand coincided in a surprising manner with the suggestions of Col. Garrett. Any strange individual, any strange car—"well, it stands to reason there's some one notices them."

"It 'ud be very bad luck if a car was to stand five minutes or so at the bottom of the Fourways drive and we couldn't find some one that took notice of it. Same as it was with the attack on Miss Murdle. There was a little fellow come thru on a motorbike, and Lily Holliday saw the bike pushed in between two furze bushes round about the time the lady must have been knocked down. Getting on for dusk, but she says she could see it all right. Well, there you are—it just shows, doesn't it?"

Miss Murdle—Antony took an impatient breath and plunged.

"Look here, sergeant, to the best of my belief the attack on Miss Murdle was an attempt to get hold of those papers. It wasn't meant for Miss Murdle at all. It was meant for Delia."

Sergt. Hopkins stared.

"What's all this?"

"I'll tell you—"

Halfway thru he began to wish that he had held his tongue. Mental agility was being called for, and there was quite definitely no response. He ploughed thru to the end beneath a stolid and disapproving stare, and when he had done received a portentous shake of the head.

Sergt. Hopkins cleared his throat and spoke.

"Now, now, Mr. Antony—what's all this? You go too fast for me. Wait a minute—let's go back to the beginning and get this clear."

[Continued tomorrow.]

This Winter Ice Cream Is Refreshing and Tasty

To make a refreshing winter ice cream, mix ⅔ cup [7½ ounce can] sweetened condensed milk with ½ cup sieved, cooked dried apricots, ½ cup fruit juice or water, and ¼ teaspoon lemon extract. Chill and fold 1 cup heavy cream, whipped, into the mixture. Freeze partially, beat until smooth, and freeze until firm. The recipe will serve six.

BOOKLET GIVES YOU ADVICE ON FEEDING CROWD

Get Mary Meade's Tips for Large Party.

Next time there's a large scale party to be planned and you're elected to the foods committee, get a copy of Mary Meade's booklet, "Food for a Crowd," to solve your worries. It contains a list of the amounts of food needed to serve 50, along with menus and large quantity recipes of all kinds. The booklet is available for 5 cents at the Public Service offices, 1 South Dearborn street and in the Tribune Tower lobby, or it will be mailed to you for 7 cents in stamps.

If you're a calorie counter, by necessity or choice, a copy of Miss Meade's "The Calories You Eat," will make a handy reference chart. This booklet lists the number of calories contained in all the commonly used foods. It will be mailed to you for 7 cents in stamps, or you can buy it for 5 cents at the Tribune Public Service offices.

Other booklets by Mary Meade, available at the Public Service offices or by mail, are:

Everyday Cookery.

"Ways with Vegetables," 5 cents; by mail, 7 cents.

"Everyday Adventures in Salads," 3 cents; by mail, 5 cents.

"Simple Salad Dressings," 3 cents; by mail, 5 cents.

"Glorifying the Left-overs," 3 cents; by mail, 5 cents.

"Food for Small Folks," 3 cents; by mail, 5 cents.

Entertaining.

"Hostessing with Sunday Suppers," 3 cents; by mail, 5 cents.

"Buffet Suppers and Dutch Lunches," 3 cents; by mail, 5 cents.

"Catering to Bridge Appetites," 3 cents; by mail, 5 cents.

"Let's Have a Picnic," 3 cents; by mail, 5 cents.

"Parties for the Bride-to-Be," 3 cents; by mail, 5 cents.

"Tips on Tea Parties," 3 cents; by mail, 5 cents.

Holidays and Special Occasions.

"Holidays and Holiday Meals," 20 cents; by mail, 23 cents.

"Holiday Cookies and Fruit Cakes," 3 cents; by mail, 5 cents.

"Pleasant Meals for Lent," 3 cents; by mail, 5 cents.

Festive Foods.

"Taste Teasing Appetizers," 3 cents; by mail, 5 cents.

"Cooking with Wines and Spirits," 3 cents; by mail, 5 cents.

"The New Sandwich Maker," 3 cents; by mail, 5 cents, [including everyday sandwiches.]

"Simple Homemade Candies," 3 cents; by mail, 5 cents.

Baking.

"Baking the Perfect Cake," 20 cents; by mail, 23 cents.

"Pies He'll Rave About," 3 cents; by mail, 5 cents.

"Better Homemade Breads and Rolls," 20 cents; by mail, 23 cents.

"Yeast Breads in the Modern Manner," 3 cents; by mail, 5 cents.

Refrigerator Made Dishes.

"Refrigerator Ice Creams," 3 cents; by mail, 5 cents.

"33 Refrigerator Cakes," 3 cents; by mail, 5 cents.

"Freeze the Salad," 3 cents; by mail, 5 cents.

"27 Choice Chiffon Pies," 3 cents; by mail, 5 cents.

Meats, Fish, and Poultry."

"Modern Meat Lore," 20 cents; by mail, 23 cents.

"What to Serve with Fish—Sauces, Stuffings, Garnishes," 3 cents; by mail, 5 cents.

"How to Cook Wild Game," 3 cents; by mail, 5 cents.

"Easy Lessons in Carving," 5 cents; by mail, 7 cents.

Short Cut Menus and Recipes.

"When the Business Woman Cooks," 3 cents; by mail, 5 cents.

"Pantry Shelf Dinners," 3 cents; by mail, 5 cents.

Canning, Preserving, and Pickling.

"Mary Meade's Best Jams and Jellies," 20 cents; by mail, 23 cents.

"Homemaker's Guide to Canning," 5 cents; by mail, 7 cents.

"Favorite Pickles and Relishes," 3 cents; by mail, 5 cents.

LITTLE ORPHAN ANNIE: Case Hardened

TODAY'S LESSON FOR COOKS: HOW TO MAKE PASTRY

Contents, Mixing, and Baking Discussed.

[This is the fourteenth in a series of lessons on all phases of cookery appearing on these pages.]

BY RUTH COOK STEWART.

Pastry is unlike any other baked product discussed thus far in these lessons. It uses steam as a leavener, as do popovers and cream puffs, but instead of being a pour batter it is a stiff dough. The method of handling and mixing the dough is quite different from that for popover and muffin batters.

Good pastry is tender and flaky, is delicately browned, and has a lightly blistered surface. Its chief characteristic is its shortness.

Ingredients and their proportion: If shortness is one of pastry's outstanding characteristics, shortening must be one of its most important ingredients. And this deduction is correct. The average is from ¼ to ⅓ cup of shortening for each cup of flour, and the larger amount gives decidedly better results for most cooks. To this is added ¼ to ⅓ teaspoon of salt, and from 2 to 4 tablespoons of water.

Water Amount Important.

Water is necessary for the formation of steam which leavens the pastry. With too little water the pastry will not be light when baked and will be crumbly and difficult to handle before it is baked. Too much water, on the other hand, gives a tough product.

Flours vary in the amount of water which they can absorb. This further complicates the problem of measuring. The best system is to measure out an average amount, then add the liquid gradually until the proper consistency is reached. The average is 2 to 4 tablespoons for each cup of flour. It takes at least 2¼ cups of flour to make enough pastry for a nine inch double crust. Less than that will necessitate extra rolling and complicate fitting the crust to the pan. When lattice strips are used for the top or when the pie is an eight inch one, 2 cups of flour will be sufficient.

All-purpose flour is used for plain pastry, altho pastry or cake flour may be used. A hard fat with a great deal of shortening power has been found to give best results in pastry making. Lard is preferred by many cooks, and vegetable shortening also gives good results. Even oil or butter may be used, tho these should be handled only by an experienced cook. The fat should be hard, but not brittle in texture. The water used should be very cold [some cooks insist on the use of ice water], and the flour may be of room temperature.

Fat Worked Into Flour.

Mixing of ingredients: The flour and salt are first sifted for thoro blending. Next the fat is worked or "cut" into the flour mixture. To do this, two knives, with blades crossing each other scissor fashion, or one of the pastry blenders on the market may be used. Unless the cook has very warm hands, using the fingers is the simplest method. In using your hands, rub the flour and fat between the tips of your fingers and the thumbs. Use both hands, work quickly, and avoid holding onto the flour and fat. One needs to pick up a bit of flour and fat mixture, rub it between thumb and fingers, and drop it again, all in one quick motion. With a little practice this becomes quite easy.

The fat should be worked into the flour until the whole mixture is in small lumps, the largest about the size of a pea. The shortening may be cut in more finely if desired, but this gives a crumbly rather than a flaky texture to the finished pie. A crumbly pastry is tender and liked by some, but a flaky pastry more nearly meets the standard.

Cold Water Added Last.

The cold water is added last. For accuracy it should be added in small amounts, each amount added to a dry section of flour. As the water is added the pastry is stirred lightly with a fork, and as each piece of dough is formed it should be tossed aside in the bowl. When all the flour is thus dampened, the dough is shaped lightly into a ball. Any tiny dry crumbs adhering to the sides of the bowl are pressed lightly into the ball of dough. Use a fork in mixing. A fork cuts thru the dough, whereas a spoon would tend to pack the dough together. All the mixing should be done quickly, tho handling lightly without packing is more important than speed.

It isn't at all necessary to chill the dough, but many cooks find chilled pastry is easier to roll and can stand a little more handling than dough at room temperature. The dough should be covered tightly or wrapped in waxed paper while being chilled in the refrigerator.

Rolling Process Described.

Place the chilled dough on a board which has been lightly dusted with flour. Roll outto a one-eighth inch thickness. Do not worry if the dough tears. A small patch of rolled out dough may be placed over the torn spot and then rolled into the rest of the piece. If pastry sticks to the board, fold over thru the center from top to bottom, then from side to side, and turn the dough over. Then reroll.

Rerolling is not good for pastry dough, but if the dough is carefully folded between rollings, no great harm will be done. Once you have rolled the pastry cut, do not pack into a ball and then reroll. This disturbs the layers of fat and flour formed in the first rolling. It is the layers of fat between the layers of flour which give the pastry flakiness. This is the reason larger fat particles in the flour give a flakier pastry than do finely cut particles of fat.

Baking time and temperature: As in all steam leavened baked products, a high temperature is essential for the rapid production of steam in the dough. Pastry shells, therefore, are baked at 450 degrees. Fifteen minutes at this temperature should give a lightly browned crust.

In a fruit pie, where the filling is put into an unbaked crust, some adjustment must be made in the cooking time. Fifteen minutes would not be long enough to cook the filling and 450 degrees is too high a temperature for most fillings. The problem is solved by putting the filled crust into a 450 degrees oven for 10 minutes. At the end of this time the temperature is lowered to 350 degrees and the baking is continued 25 to 30 minutes, or whatever time is needed to cook the filling. After 10 minutes of cooking at a high temperature, the crust is set and will continue baking and drying out at the lower temperature. At the same time, 10 minutes at such a high temperature is not long enough to spoil the filling.

Fitting Advice Given.

This lesson wouldn't be complete without a word about fitting the pie dough into the pan. For easier handling, the dough is usually folded in half across the center very lightly, picked up and placed in the pan, and then unfolded into place. Fit the dough lightly, without stretching, into the corners of the pan.

When fitted in place trim off excess dough, leaving about one inch extending beyond the rim of the pan. For a pie shell this extra dough is folded over to make a thick rim and is then crimped with the fingers. Crimping holds the rim in place and also makes an attractive finish.

In a double crust pie, the filling is placed in the pastry lined pan and is covered with the second crust, which also is trimmed. The lower crust is then folded over the upper to make a rim and the two are crimped or pressed together with the tines of a work. This seals the crusts together.

Steam Outlet Necessary.

It is important that the upper crust of a two crust pie be well pricked with a fork or even slashed with a knife. This permits the escape of steam from the filling and prevents running over.

Some cooks prick a pastry shell before baking to help prevent the dough from rising unevenly during baking. Others shape the shell over the back of the pie pan. Perhaps the best method is to fit a second pan of exactly the same size into the pastry lined pan. This prevents any irregularities of shape, but gives a less evenly browned product and eliminates the use of a standing rim of crust.

[The next lesson will discuss fillings for pies.]

How to Save Fat.

Save the fat, left from deep fat frying, by straining it thru a coarse cloth rinsed in warm water to remove food particles. Store in a covered container in a cool place.

Giving Soup Extra Touch.

Increase the interest in that clear or creamed chicken soup by sprinkling a few shredded, toasted almonds on top, when it's ready for the table.

SEVERAL MEATS LISTED AS GOOD WEEK-END BUYS

Fruits and Vegetables at Bargain Prices, Too.

BY MARY MEADE.

[Copyright: 1942: By The Chicago Tribune.]

When you go shopping for week-end bargains, you'll find best buys in beef, lamb, smoked pork, and poultry. In the fruits and vegetables department, apples, grapefruit, and oranges, broccoli, cabbage, lettuce, and spinach are best buys.

You will be glad to hear, too, that eggs cost less now than they have for many weeks.

Ask your meat retailer for rib roast of beef for a moderately priced Sunday dinner roast. Leg of lamb is an especially good buy. Ham, whole or half, is being offered reasonably. In many stores in the city, round steaks, sirloin, club, and porterhouse steaks bear an attractive price.

Low Cost Cuts Recommended.

Beef liver, which has just as much nutritive value as calf liver, is inexpensive. To save those pennies that buy defense stamps, purchase such low cost cuts as boiling beef, oxtails, brisket, or short ribs, and breast of lamb. Ground beef, spareribs, and lamb patties are economical buys on any one's shopping list.

Lamb shoulder roast is well worth mentioning. Lamb shoulder chops are moderately priced. The loin chops of lamb are a choicer cut and you pay more for them.

Moderate priced cuts of pork are pork loin roast, whole or half, at a few stores, and sausages, tho sausage has gone up some. Veal tenderloin may be obtained for a not too high price.

Frying and roasting chickens cost 2 cents less a pound in some stores than they did last week, and capons aren't really too much of a luxury this week-end.

Fish Soon to Be Popular.

Fish will receive more and more attention as Lent draws near. It's a good idea for a well balanced diet to include some fish at least once a week in the menu. Moderate buys are sauger pike, yellow pike, frozen halibut, and fall salmon. Ask about oysters and frozen shrimp, too.

If you haven't discovered how reasonable avocados are, take a look at them when you are filling your fruit and vegetable basket. You've probably been taking advantage of the grapefruit and orange bargains, and you will keep right on for a while now since both these citrus fruits are in their prime. Rhubarb is quite inexpensive.

Green vegetables claim top rank in low prices, but beets are offered at a bargain, a lucky thing for St. Valentine's day. Broccoli is reasonable and of good quality. New cabbage is low, and cauliflower still is a good buy. Carrots, of good quality, are reasonable. Iceberg lettuce is still low and top quality. Spinach is cheap.

Celery cabbage can be bought reasonably. Turnips, either green top or with no tops, are moderate. While celery doesn't cost very much, watch for its quality, since it varies.

Peas and tomatoes, still rather high, cost a trifle less than they did last week. There is a good supply of radishes and shallots on the market.

Mary Meade's Menus

[Utilizing Week-end bargains.]

SATURDAY.

BREAKFAST.

Orange Juice
Scrambled Eggs on Toast
Milk Coffee

LUNCH.

Hamburgers on Grilled Buns
Dill Pickles Celery Curls
Canned Sweet Cherries
Honey Cookies
Milk Tea

DINNER.

Shoulder Lamb Chops
Parsley Buttered Potatoes
Valentine-Shaped Beet Slices
Enriched Bread
Tossed Greens Salad Garlic Dressing
Peppermint Stick Ice Cream
Milk Tea

SUNDAY.

BREAKFAST.

Grapefruit Halves
Cooked Oatmeal Raisin Toast
Broiled Bacon Slices
Milk Coffee

DINNER.

Rib Roast of Beef
Baked Sweet Potatoes
Buttered Broccoli Avocado Salad
Hard Rolls Rhubarb Pie
Milk Coffee

SUPPER.

Shrimp and Rice Casserole
[or Sliced Beef Sandwiches]
Cabbage and Carrot Slaw
Thin Toasted Rye Bread
Baked Apples Milk Tea

Browned Vegetables Fine on Cook's Day Out

Going out for the afternoon? Then plan to serve this vegetable dish with a quickly prepared meat. The vegetable can be precooked earlier in the day ready for reheating in this recipe.

Browned Vegetables.

[Serves six.]

6 medium potatoes, cooked and peeled
6 medium onions, cooked
6 medium parsnips, cooked
4 tablespoons bacon fat
½ teaspoon salt
¼ teaspoon paprika

Heat fat in frying pan, add vegetables, brown well. Season, cover, and cook for 10 minutes.

WEATHER REPORT

Not much change in temperature with occasional light snow; gentle to moderate winds.

WANT A FURNISHED APARTMENT?
See the Furnished Apartments-to-Rent columns in the
CHICAGO TRIBUNE WANT AD SECTION

WARNS AGAINST BOOSTING PRICE OF CANNED FOOD

Henderson Says It Is Not Justified by Tin Curb.

[Chicago Tribune Press Service.]

Washington, D. C., Feb. 12.—Price Administrator Leon Henderson today advised consumers and warned dealers that there is no justification for any increase in prices as a result of yesterday's order by the War Production board restricting the use of tin as a package. He said supplies of canned foods are plentiful.

"Supplies of canned foods now on store shelves and in warehouses are more than adequate to meet all our food requirements until after the 1942 crops are harvested, packed, and distributed to consumers," Henderson reported. "Normal supplies are available and they should be bought normally by consumers, for current needs only.

Essential Foods Unaffected.

"Practically all of last year's crop has already been canned, so the reduction ordered by WPB will not really affect foods until the next canning season, the peak of which will come next fall. Even then, essential foods will not be affected. In some instances the supplies will be even larger."

To provide tin for vital military purposes and increase the packing of important foods, the WPB order halts the canning of luxury and specialty items, pet foods, and foods which do not need to be canned or which can be packaged or preserved in other ways.

"What it means," said Henderson, "is that we're giving up canning things like dog food, beer, and caviar so we can whip Hitler and Hirohito and provide our families with the canned foods they really need."

Increased Supplies in Mind.

In addition to saving tin for war purposes, the WPB order is intended to provide cans for the increased supplies of basic foods commonly used in every household. Production of these staples is being greatly increased under the department of agriculture's all-out food production program. As examples, Henderson said there will be unrestricted canning of the total production of peas, tomatoes, beans, corn, asparagus, tomato juice, salmon, tuna fish, evaporated milk, baby foods, and others. Canning of other important foods will be restricted only where they are readily obtainable in other containers or in fresh and processed forms.

In the case of those foods on which there will be canning restrictions, extra provision is made for supplies needed for lend-lease, army, navy, and other governmental purposes, so that these requirements will not come out of the pack intended for civilian needs.

Tin smelting capacity in this country is now being increased to provide more tin for war and for indispensable civilian requirements. Meanwhile, less essential goods customarily packed in tin will be available in glass, paper, and other containers.

VEAL CHOPS SERVED CREOLE STYLE HAVE FLAVOR WITH A ZIP

Here's a new way to serve veal chops—creole style. The chops are baked in a zippy tomato sauce, then lightly browned before removing them from the oven.

Creole Veal Chops.

[Serves 4]

4 veal rib chops
[cut ⅝ inch thick]
4 tablespoons flour
½ teaspoon salt
⅛ teaspoon pepper
4 tablespoons chili sauce
½ cup tomato juice
2 tablespoons butter

Sprinkle chops with flour, salt, and pepper. Fit into shallow, buttered baking dish. Add rest of ingredients. Cover and bake an hour in moderate oven, 350 degrees, turning chops occasionally. Uncover dish and let chops brown for about 5 minutes.

ADVERTISE IN THE CHICAGO TRIBUNE

Mother of Eight Boys Asks Sally's Help to Clothe Them

BY SALLY JOY BROWN.

[Activities of the Sally Joy Brown department are sponsored by Chicago Tribune Charities, Inc.]

Any mother of growing boys has an excellent appreciation of the rapidity with which such youngsters wear out even the sturdiest of shoes and the heaviest of clothing. Picture, then, the plight of the mother of eight boys, who is trying to keep them clothed and fed and housed on an income of less then 50 cents a person a day.

Mrs. M.'s letter reads, in part: "You were kind enough to help us before, and I would be grateful if you could aid me with my present problem. My husband's salary has not increased, but the price of almost everything we need has gone up, and it is very hard for us to manage. All the children need clothing and shoes very badly. They are ashamed to go to school and two of them don't even have coats. They are wearing light jackets, and if any of your readers have warm coats size 7 and 10, I do hope you will remember us. In fact, we can use almost any kind of boys' clothing in any of the following sizes, 18, 16, 14, 12, 10, 7, and 4, and would certainly help me to keep them all in school."

This family is well recommended, and, altho the address is on the south side, the members of the family will be happy to call anywhere for clean, wearable clothing in the sizes mentioned.

DAGGETT and RAMSDELL'S

FAMOUS ONCE-A-YEAR CREAM SALE!

Big Half-Pound Jars

REGULAR PRICE ~~$1.00~~ each

only 69¢

3 FOR $2.00

FOR A LIMITED TIME ONLY

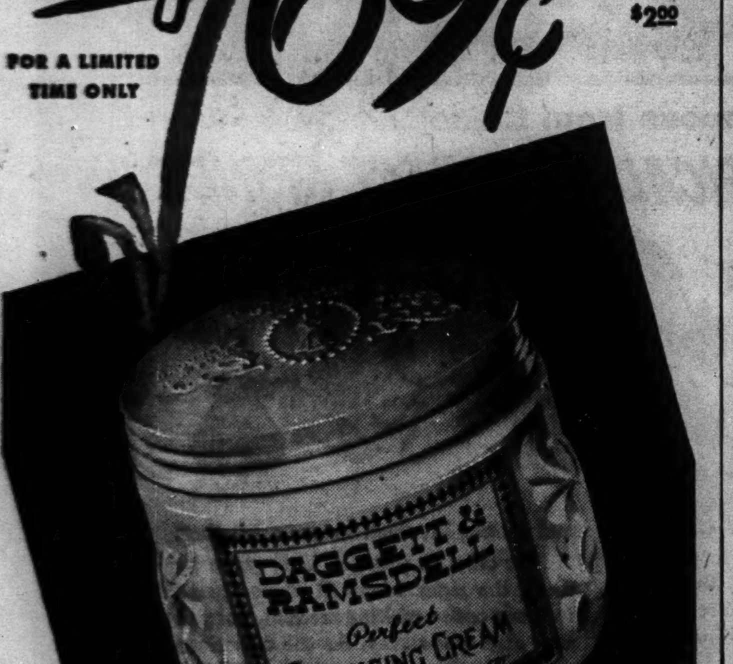

● Once-a-year opportunity to stock up on two of Daggett and Ramsdell's fine creams! The Cold Cream is a wonderful aid to dry skins . . . The light fluffy Cleansing Cream whisks grime away in a jiffy. They're both renowned for their fine, soothing ingredients . . . both are unexcelled in purity. Remember you pocket 31¢ savings on every jar you buy. The sale ends soon—so hurry!

DAGGETT and RAMSDELL
COLD CREAM and CLEANSING CREAM
On sale at all fine drug and department stores

Copr. 1942, Daggett & Ramsdell

Girl's Spring Dresses

GIRL'S SPRING DRESSES.

Let Cissy complete the second school term in a brand new wardrobe. It needn't cost a great deal if you do the sewing yourself.

Style No. 2840 is designed for sizes 4, 6, 8, 10, 12, and 14. Size 8 requires 1 yard of 39 inch material for blouse; 1¼ yards of lace edging; 1¼ yards of 54 inch for separate jumper.

Style No. 3077 is designed for sizes 10, 12, 14, 16, 18, and 20. Size 16 requires 2 yards of 35 inch material for blouse; 2⅝ yards of 54 inch for separate jumper.

Each pattern costs 10 cents.

Address orders for Clotilde patterns to Chicago Tribune, P. O. Box 537, Grand Central annex, NEW YORK CITY, including 10 cents in stamps or coin (coin preferred—wrap it carefully) for each pattern ordered. IMPORTANT! Be sure to state clearly the number of the pattern and the size desired and write your name and address plainly. The winter pattern book costs 15 cents, 10 cents if ordered with a pattern.

★ Your Stars Today ★

By WYNN

Friday, Feb. 13.

The feelings tend to run high today—which is always warning to slow down by thinking and acting more deliberately than our inner urges would suggest. Be particularly careful where domestic partnership and home matters are in the frame.

Your Year Ahead.

Your year ahead, if born on this date, is chance for new, better changes thru wiping out past debts tangible and otherwise. Care with home and with secrets. More personal happiness this year. Danger: Feb. 17-26, July 9-24, Nov. 30-Dec. 8.

Tomorrow.

Don't be too impulsive in word, decision, or act.

Do you want an individual interpretation of your own personal date? Send 10c for 1942 horoscope to Wynn, Tribune astrologer, 286 Fifth avenue, New York, N. Y.

[ADVERTISMENT]

THE Inquiring Cosmetic Girl

THE QUESTION:
What do you do for Dry, Sensitive Skin?

THE ANSWERS:

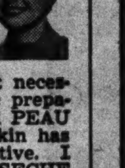

Lorraine Benson, vocalist with Orrin Tucker's orchestra—My work as a singer with a famous orchestra makes it very important that my complexion be attractive and well groomed. Working under the bright lights on the bandstand seemed especially hard on my skin and I found it necessary to try many cosmetic preparations before I discovered PEAU SECHE. Since then my skin has become much more attractive. I have used all the PEAU SECHE Cosmetics—Hand Cream, Dry Skin Cream, Night Cream and Skin Groom Cream—and have found them all more than satisfactory.

Betty Burns, model, Windsor-Wilson Hotel—One of the girls with whom I eat lunch helped me discover my most precious beauty secret. I noticed that her hands always seemed beautifully soft and smooth. It made me especially conscious of my own and I finally had the nerve to ask her how she did it. It was easy, she said, the whole secret was in using PEAU SECHE Cosmetics regularly. I'm so grateful to her and to PEAU SECHE, too—for now my complexion is also smooth and lovely!

Churches Lay Final Plans to Observe Lent

BY THE REV. JOHN EVANS.

Churches of many names are making final preparations for the first wartime observance of lent in 24 years. Archbishop Samuel A. Stritch in his archdiocesan call to clergy and people for their lenten observances beginning Wednesday urged his pastors "to exhort your people to enter seriously into the spirit of lent with our country engaged in its great struggle for righteousness."

Bishop Wallace E. Conkling of the Episcopal diocese of Chicago yesterday announced the 46th annual series of noonday lenten services which he will open on Wednesday in Kimball hall. Episcopal army and navy chaplains at the Great Lakes Naval Training station and Camp Grant will be included in this year's series. The service will be held from 12:10 to 12:30 p. m. each day.

Among other visiting lenten preachers announced were the Rev. Dr. Frank Salmon of Philadelphia, Pa., the Very Rev. Rowland F. Philbrook of Davenport, Ia., and the Very Rev. Austin Pardue of Buffalo, N. Y. The Rev. Dr. Oswald W. S. McCall of New First Congregational church, Union park, announced a series of Tuesday night lenten lectures and Sunday night group meetings in various parts of the city.

"The Cross Calls," will be the theme of a lenten congress of evangelism to be conducted jointly by 17 Lutheran Augustana synod churches thruout next week. Pastors will exchange pulpits and hold services each night of next week. Thru Ash Wednesday the services will be in Bethany, Augustana, Gustavus Adolphus, Bethlehem, St. Matthew's, Tabor, and Grace churches. Beginning Thursday night, the services will convene at St. Luke's, Calvary, Bethel, Elim, Bethesda, Blue Island, Lebanon, Harvey, and Chicago Heights Lutheran churches.

The exemplification of the Fourth degree, Knights of Columbus, to be held at the Palmer House March 1, will be marked by many service uniforms in place of ritualistic full dress of the order. This degree, with its emphasis on patriotism, will be conferred by Philip C. Nilles, master of the degree, in the presence of officers of the United States army and navy.

Maj. Albert G. Pepper, divisional head of the young people's work of the Salvation Army, will be the speaker tonight in the Temple corps, 1512 West Madison street.

The work of 770 Salvation Army officers in 300 western Pacific centers has been affected by the war. This was announced yesterday at the Salvation Army headquarters, 719 North State street. It was reported there has been a curtailment of activity on Luzon but that all officers are alive and well.

The noted Ukrainian a capella choir of St. Nicholas Ukrainian Catholic church, Oakley boulevard and Rice street, will sing the holy liturgy of St. John Chrysostom by Tchaikovsky Sunday morning on the Chicagoland Church hour at 9 o'clock on W-G-N. The celebrant will be the Very Rev. Ambrose Senyshyn, O. S. B. M., and the guest commentator will be the Rev. Nestor Fecica, O. S. B. M., who was in charge of the music at last summer's eucharistic congress of oriental rite Catholic churches. No sermon will be delivered in connection with this service.

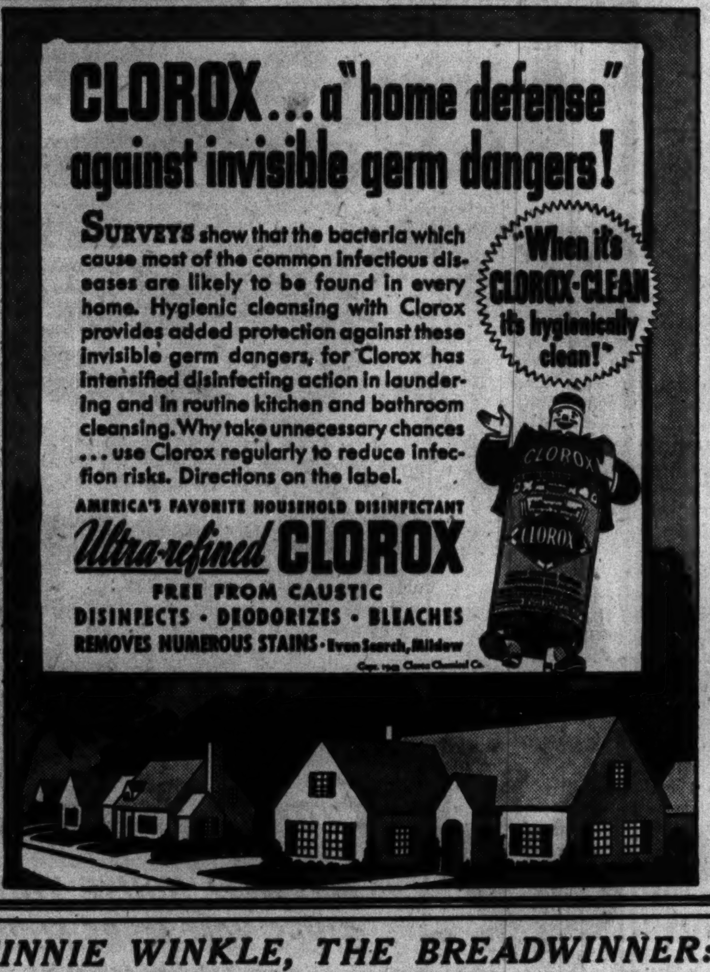

FASHIONS

By ANGELA

You can't go wrong if you plan your spring wardrobe around navy blue. It's always a good color, and particularly so this season. More than that, it is becoming to most people. Navy blue is also a first rate basic color . . . an excellent foil for jewelry and accessories of startling contrast, such as petunia, Kelly green, shell pink or clean, crisp white.

The first model wears a new spring two piece navy crêpe with a knife plaited skirt and a long fitted blouse that flares to give the silhouette of a peplum. Edging the high round neckline and the hem of the blouse is a colorful trimming of narrow braid. Yellow, green, and scarlet braid is looped and twisted into a scallop pattern. Less than $13.

The navy blue dress in the center is cut on princess lines with the vertical seaming fitting the bodice and waistline closely and then widening out into a flaring gored skirt. Navy blue braid stitched on in a wiggly design makes the yoke of the dress.

The third example in our navy blue story is a two piece crêpe, brightened and livened with a piping of white. White cording outlines the rippling edge of the peplum, the belt which ties in front, and the sleeve. White plastic daisy buttons bloom on the front, closing the blouse. Less than $11.

[For information call Angela, Superior 0200. Mail requests should be accompanied by a self-addressed, stamped envelope.]

White Collar GIRL

BY RUTH MACKAY.

End Is Not Yet.

Still travelin'—Fort Wayne, Ind., Toledo, O., and Flint, Mich., have added women taxi-drivers.

Women in Architecture.

"What is your daughter planning to study?" I asked the mother of a high school graduate.

"Architecture," she answered.

"You mean," I said, "that typical Betty Coed of yours is as serious-minded as all that?"

"Yes," the mother said, "in fact, she is picking her college with that in view. She feels that homes are a woman's business."

Granting that a woman architect, Fay Kellogg, was influential in opening the School of Beaux Arts in Paris, still—architecture to many of us has appeared to be the cornerstone of a substantial man's world.

Wrong again! Johnson O'Connor, in his new book, "The Too Many Aptitude Women" lists 33 colleges—many of them state universities—which offer professional training in architecture to women. Of the 33 colleges, the highest enrollment of women in architecture is the University of Oregon, with 157 women and 130 men; the next is the University of Michigan with 144 women and 204 men, and the third the University of Washington with 123 women and 126 men.

Interesting, too, is Mr. O'Connor's statement that women have a social viewpoint on homes and housing as evidenced by five important books authored by women on the subject.

In the Mail.

Unfinished Business: A note from Katie telling of the secretary who selected her former boss' ties and socks and did he bloom in sartorial splendor, but now he is, O, so dull and drab because Annie doesn't work there any more . . . a note beginning "To Ruth MacKay from Ruth M." calling attention to the sign on the north side, reading "E. J. Self—Interior Decorator . . . a letter from "a former brunette stenographer, today at 70 more or less platinum haired," commenting on the list of executives employing brunette or blonde secretaries, and saying that she prefers the classes of business listed under the heading 'brunettes' . . . a message from Bundles for Bluejackets asking me to make mention of the advertising girls who are taking over the Bundles for Bluejackets headquarters each night from 6 to 9:30, supplying girls to answer questions and give out wool and knitting instructions . . . an intriguing squib from "a white collar girl of the nurse variety" suggesting:

"Perhaps you have wondered what sort of personality would b produced by a mixture of Irish, Scotch and Indian blood," and adding that she keeps several little books wherein all her emotional, financial, and mental tangents, together with their results, are neatly recorded" . . . a telephone call informing me that only one President, Thomas Jefferson, was born on the 13th; and only one, Benjamin Harrison, died on the 13th of the month.

Geographic Society Tour.

Members of the Geographic Society of Chicago will go "behind the scenes" at the Stevens at 7:30 o'clock tonight, when they will tour the large hotel.

Chicago Total for Red Cross Now $2,697,407

A contribution of $29,500 from the Chicago Surface Lines' employés and other gifts totaling $40,402 sent the Chicago Red Cross war fund to $2,697,407 yesterday, James B. Forgan, general chairman, announced. This is 73 per cent of the $3,750,000 quota for the Chicago chapter.

The day's donations included $9,150 from Balaban and Katz corporation and employés, $8,777 from officials and employés of Mandel Brothers, $2,899 from J. S. Kemper and Company employés which was matched by the company, and an employé matching gift of $2,638 from the Automatic Electric company.

Other gifts, all exclusive of company contributions, were: $3,750, Libby, McNeill and Libby; $2,859, Continental Casualty and Assurance companies; $1,408, Union Carbide and Carbon corporation; $1,340, Kroehler Manufacturing company; $1,040, General Furniture company; $1,000, Mutual Trust Life Insurance company; $847, Crane Packing company; $681, sheriff's office; $614, internal revenue agent's office; $604, state department of labor, division of placement and unemployment compensation; $592, Dun and Bradstreet, Inc., and $540, Griffin Wheel company.

A $25,000 donation from the Standard Railway Equipment and Supply company and $10,000 allocated to Chicago from a $100,000 contribution made nationally by the Union Carbide and Carbon corporation, also were recorded yesterday.

Norman Lewis Rice, dean of the school at the Art Institute, announced that the Art Students' league will sponsor a defense show for the benefit of the Red Cross from Feb. 16 to 21 in Blackstone hall. The works of art, donated by instructors and students, will be auctioned off by Dudley Crafts Watson from 3:30 to 5:30 p. m. Friday, Feb. 20. The show will include oils, water colors, prints, drawings, pattern designs, ceramics, and printed textiles.

Wedding

Dr. and Mrs. Franklin Corper of Evanston announce the marriage on Feb. 7 of their daughter, Gladys Wynne, to Roger Cushman, son of Mr. and Mrs. Ralph D. Cushman of Wilmette. The ceremony took place in Cambridge, Mass., with the bride's sister, Carol, as maid of honor and Robert Misch of Glencoe as best man. Ensign Cushman and his bride will live near the naval reserve supply corps school where he is stationed.

THE Kitchen Kibitzer

BY MARIAN CARTER

A look over the shoulder of the kitchen manager in an attempt to speed, lighten and add some novelty to her daily routine.

When you measure brown sugar, pack it so firmly in the cup that it will hold shape when you turn it out.

* * *

Angel cakes must hang in the baking pan for an hour before they are removed. Butter cakes should sit for five minutes in the pan, then should be turned out to cool.

* * *

You can melt down jelly and use it for dessert sauce instead of using a lot of precious sugar to make one.

* * *

Honey biscuits are swell. Bake them as usual, and split while hot. Butter 'em below, spread with honey on the upper halves, and put together again. Let stand a few minutes so that the honey flavor may permeate the biscuits. Um-mm, good!

* * *

Don't broil fish fillets longer than necessary for browning on each side, or the surface will be dried and the flesh less tender and flaky than it should be. Fish cooks very quickly.

* * *

Good fish sauce: Add chopped pickle or stuffed olives, minced onion or chives and some finely chopped parsley to a little of your mayonnaise or salad dressing. Yes, you can call it tartar sauce. A squeeze or two of lemon juice will help, too.

* * *

Now don't throw out those crusts of bread. Toast them and crush them with a rolling pin. Store in a glass jar until the next time you want breaded veal croquettes or buttered crumbs to top a casserole.

* * *

Yes, you can fry those onion rings in the morning for dinner at night, and air out the kitchen. Then you can reheat the rings in the oven, just before you use them. Time and smell saver!

* * *

Grapefruit is such a fine way to get that much needed vitamin C that we're wise to serve it every day or almost that often, now that it's so plentiful.

TRIBUNE ADVERTISING FEATURES

WINNIE WINKLE, THE BREADWINNER: Pa's Private Priorities

Chicago Daily Tribune
THE WORLD'S GREATEST NEWSPAPER
FRIDAY, FEBRUARY 13, 1942.

Fashion Makes Color Harmony Easy to Attain

BY REA SEEGER.

One time when fashion frankly goes superefficient is in these coördinated fabric promotions. Launched for the first time last season, the second showing beats the first. Whether you are one of the vast army [and the numbers are increasing daily] who make their own clothes or just a sleuthing shopper reconnoitering for new sights and thrills see this superb collection of prints and plain materials ready for spring and summer wardrobes. There are 10 colors or shades and at least 90 different materials from which to choose. The names are most intriguing, typical of American life in town, country, and at seashore.

The best trick is, of course, the flawless blending of colors, in the monotones and the prints that are to be mixed with these monotones. For instance, you may crave a coat and dress ensemble in red. There are three or four textures in a monotone ranging from the handsome nubby hand-made looking weaves, shantung weaves, and a coarse smooth linenlike texture to be used for the coat.

A good six or seven prints, each design outstandingly smart, are ready for duty with this coat material. The exact shade of red of the coat is repeated most carefully in the background of the red print. Or contrast is assured with a blue, a pink, green, beige, and a coppery sand tint. . . . None of the possible contrast colors clash, which is really something to cheer about.

New this year are the street shades of navy and black, also companioned with navy and white, black and white prints. . . . The little white lamb print against black is the most unusual. Also new are the embroidered materials featuring gray and beige with a cross-plaid and geometric design in red and green, or red and brown.

GRAYSON'S
WORK OR PLAY IN Slacks

BUY YOURS AT GRAYSON'S
100% Wool-Flannel SLACKS 3.99
SHIRTS 1.99
All-wool flannel slacks with the details of good tailoring you'd never expect to find at just 3.99! In navy, brown, grey. Sizes 10-18. Long sleeved, rayon crepe shirt, convertible collar, adjustable French cuffs. Red, brown, pink, white, kelly, blue, maize. Sizes 32-40.
Mail Orders Filled
GRAYSON'S
32 SO. STATE ST.
4336 S. Halsted, 4047 W. Madison, 2734 Milwaukee Ave., 3142 Lincoln Ave., 3239 Lawrence Ave., 4658 Sheridan Rd., 1273 Milwaukee Ave., 11257 S. Michigan Av., 1126 Lake St., Oak Park
Neighborhood Stores open Tues., Thurs. and Sat. Eves.

Russian Relief Rally Aid

Miss Olga Cliecovich, in high Cossack's hat and Russian costume, has caught the spirit of the Russian war relief rally to be held at the Chicago Stadium on Sunday, Feb. 22. She is one of the representatives of 26 national groups who will appear at the rally along with movie and stage stars, scientists, and statesmen.

Women in War Work

[The Women in War Work department will report on woman's activities in war and defense work and will answer questions of women who wish to take part in these activities.]

Aviation cadet recruiting aides, who provide information on the United States army flying corps, opened their second recruiting station yesterday in the Evanston postoffice, with the assistance of Lieut. H. P. Crane of the aviation cadet examining board and George N. Taylor, Evanston postmaster. Members of the Junior auxiliary of the Evanston Woman's club, headed by Mrs. Walter L. Johnson, have organized the station, with Mrs. John Page as acting cadette captain and Mrs. John Stone Parker as acting cadette adjutant.

Pilot and flying crew cadet candidates may sign all preliminary application forms in the station, which will be open daily from 2 to 9 p. m. Mrs. Franklyn J. Cook, president of the Rogers Park Juniors and division chairman of the ACRA, arranged for the training course which the aides attended before assuming their posts. She and Miss Frances Van Heck, 2051 Fargo avenue, who appeared at the opening yesterday in the ACRA slate blue uniforms, established the first station several weeks ago at 7519 North Ashland avenue.

Juniors who will staff the Evanston station include Mrs. Wallace S. Murray, Mrs. John T. Bobbitt, Mrs. Charles A. Huebner, Mrs. Elliott C. Youngberg, Mrs. Frank L. Stellner, Mrs. W. K. Tell, Mrs. Robert Fontaine, Mrs. D. A. Robertson, Mrs. T. K. Hanson, Mrs. F. R. Bowman, and Mrs. George Cogswell. The volunteers are assisting Lieut. Col. Joseph L. Bachus, recruiting officer of the 6th corps area.

That more and more women will be employed in the food products industries as the war continues was the consensus expressed at a job clinic in the Merchandise Mart yesterday noon sponsored by the Illinois women's executive committee of the office of public instruction. Forty page surveys listing more than 268 women's jobs in the food industries and their requirements were distributed to the 500 women who attended the clinic.

Under the leadership of Mrs. Leone Rutledge Carroll, head of the Jewel Tea company's Homemaker's institute, resumés of the jobs were presented by women leaders in the baking, canned goods, confectionery, dairy, flour and cereal, meat packing, and restaurant fields.

Almost without exception all jobs listed in the survey require excellent physical health, pleasing appearance, and the ability to get along with people. Most clerical jobs require a typing speed of 50 to 60 words a minute and shorthand at the rate of 120 words a minute. Approximate salaries quoted ranged from $10 to $15 a week, with the exception of executive positions.

While tryouts were being held for the service men's and girls' show at the Service Men's center, 176 West Washington street, many talented musicians among the soldiers and sailors were turned down because they had no instruments. To remedy this need the center is appealing for instruments—drums, harmonicas, clarinets, guitars, saxophones, everything except pianos—which will be kept in the center for any one to use. Louis DeBone is rehearsing the present show for Feb. 22, and there will be many other opportunities for the men to put on home talent revues. If you have an instrument stored away in the basement or attic, even if it is not in perfect condition, bring it down to Miss Gertrude Maxham, staff member in charge of music, and she will have it repaired and placed in competent hands.

The 56 new student nurses at St. Luke's hospital and 70 midshipmen from the Naval Reserve Midshipmen's school will be guests of St. James' Junior Parish league at a dance tomorrow night in the parish house, 666 Rush street. Miss Evelyn Von Martinitz, president of the league, is in charge of arrangements.

As their part in the defense effort, members of the Sunbeam league, a philanthropic organization to aid crippled children, are selling defense bonds and stamps in loop buildings and outlying banks. About 80 members are coöperating with Mrs. Richard J. Dean of Evanston, chairman of the project. One group of 24 reported the sale of $12,645 worth in four days to John G. Gallagher, deputy state administrator. Some of these women manned a booth in the Field building. Mrs. Otto L. Mast is chairman of a committee that will offer its services to outlying banks.

Symphony and Teas a Respite in Busy Week

BY JUDITH CASS.

IN these busy weeks when most women are devoting all available time to war work the arrival of Friday and its symphony concert and the teas following provide a welcome respite. In fact, Fridays in Chicago are such pleasant days, socially speaking, that stay-at-homes don't even find themselves wistfully wishing they were elsewhere.

The Mexican composer and conductor, Carlos Chavez, who conducted the Chicago Symphony orchestra last night, and who will lead it again this afternoon, will be on the run today. He is giving an illustrated lecture at 11:30 o'clock this morning at the Arts club on his compositions and current trends in Mexican music.

Following the lecture he will have a quick luncheon with Mrs. Alfred P. Shaw, president of the club. Others who will be having luncheon parties at the club before going on to the concert are Mrs. Dwight Orcutt, Mrs. Moise Dreyfus, Mrs. Thomas Fisher, Mrs. Edwin A. Seipp, Mrs. Edwin Mosser, and Mrs. Everett Millard.

Mr. Chavez to Be Guest at Tea at Cliff Dwellers.

Following the concert, at which Robert Quick, violinist, will be soloist, Mr. Chavez will be a special guest at tea at the Cliff Dwellers. Other special guests will be Hans Lange, who shares the podium at Orchestra hall with Mr. Chavez, and Mr. Quick. Beginning today the Cliff Dwellers will provide special tables for women to accommodate symphony goers who wish to drop in for luncheon before the concerts. On Fridays only tables will be reserved from noon to 2 o'clock for wives of members and their friends. Acting as hostess this afternoon will be Mrs. Otho Ball. Assisting her at the tea tables will be Mrs. Ralph Winston, Mrs. Richard Bernays, Miss Helen Rend, and Mrs. W. H. Gallienne.

The Cordon's special guest at tea today will be Arthur Meeker Jr., author of the new novel, "The Ivory Mischief." Mrs. H. Comer Winter, chairman of the symphony teas, has arranged for a group of songs by Helen Culver, mezzo-soprano, accompanied by Adrianne Cooper.

The Chicago College club also will serve tea following this afternoon's concert.

Cordelia Cole's Betrothal Being Announced Today.

Chicagoans who knew Mr. and Mrs. Ernest Ramey Cole when they lived in Winnetka will be interested to hear of the engagement of their daughter, Cordelia, to Gaines Roberts Wilson of Miami, Fla. The announcement is being made today at a small tea in Kentfield, Marin county, California, where the Coles now make their home.

Miss Cole was graduated from the North Shore Country Day school. After attending Smith college for two years she received her degree from the University of California at Berkeley. Her only sister, Barbara, now is a senior at Smith. Mr. Wilson, son of Mrs. Thomas O. Wilson and the late Mr. Wilson of Miami, was graduated from Clark school in Hanover, N. H., and from Princeton university, class of 1930.

The wedding will take place on March 28 in St. John's church, Ross, Cal. Mr. Wilson will take his bride to live in Coconut Grove, Miami.

Mrs. Robert C. Haskins to Mark 80th Birthday.

Mrs. Robert C. Haskins, who is celebrating her 80th birthday today at her winter home, the Town House apartments in Fort Lauderdale, Fla., will be surrounded by her large family on this gala occasion. Mrs. Haskin's daughter, Mrs. Rawleigh Warner; Mr. Warner, their daughter, Mrs. John S. Clifford, and Mr. and Mrs. Raymond G. Haskins departed on Wednesday for Fort Lauderdale. Rawleigh Warner Jr., whose 21st birthday occurs today, flew down from his studies at Princeton. Also present for the family celebration are Mrs. Haskins' other sons, Harold Haskins of Cranford, N. J., and George Haskins of Fort Lauderdale, and their families.

Mr. and Mrs. Donald S. Boynton are departing tomorrow to join the Warners at Pompano, Fla., for a short holiday in the south.

The Harvard School for Boys has invited more than 700 guests to attend the dedication tonight of its new gymnasium. The ceremony will take place during the intermission of two basketball games between the Chicago Latin school and the Harvard school. Mothers of recent graduates of the latter school will serve as hostesses.

Betrothed

Miss Barbara Jane Rupp, whose engagement to Arthur E. Osborne Jr. is announced by her parents, Mr. and Mrs. Carl Rupp of Beverly Hills. Mr. Osborne, son of Mr. and Mrs. Osborne of Beverly Hills, attended Grinnell college and at present is in the service.

Mexico's Fiery First Musician Wins Acclaim

BY EDWARD BARRY.

Carlos Chávez is the most important musician of Mexico by so wide a margin that not one person in a million could so much as name the second most important. With the deadline for this copy so close, I am too busy now to do so.

Chávez appeared at Orchestra hall last night as guest conductor of the Chicago Symphony orchestra and directed three of his own works in the fiery and authoritative manner which Ravinia patrons remember from his engagement on the north shore last summer.

The Sinfonia India was far and away the most arresting. When Chávez uses Mexican Indian idioms or melodies [as he does in this work] he refuses to Europeanize them and make them innocuous and genteel. On the contrary his rectitude and his lively sense of the integrity and importance of native music compels him to treat and develop his themes logically [that is, in accordance with their own basic character].

He is willing to face unflinchingly any extreme of sternness and angularity which this procedure may result in, and he asks his audience to do likewise. That he is justified in this demand was proved by the deep impression Sinfonia India made on second hearing.

Last summer, hearing it at Ravinia, we noticed mostly its wild instrumental texture. [It uses rattles, a gourd, a string of deer hooves—everything but the kitchen sink.] Last night the great evocative power of its austere, stubbornly irregular melodies and its novel, unmetred rhythms was plainly apparent.

A powerful and sonorous Chávez transcription of a Buxtehude Chaconne came off very well. A Concerto for Four Horns, new to Chicago, did not come off at all as far as this listener was concerned. Its basic plan was not plain and its surface texture was hardly calculated to woo the ear.

Preceding Chávez's appearance Hans Lange and the orchestra presented Gluck's "Iphigenia in Aulis" overture and with Robert Quick as soloist, Bruch's Scottish Fantasy. The young violinist played with a wealth of inflection and an extreme beauty of tone which, if he had been a visiting virtuoso instead of our own assistant concertmaster, would have entitled him to all the adjectives in the thesaurus.

* *

Dr. Weigle Tells Progress in New Revision of Bible

Dean Luthar A. Weigle of Yale university yesterday reported to the International Council of Religious Education, at the Stevens hotel, on the progress of the new American revision of the Bible. He said the committees have been at work for several years and the first draft of the New Testament is now complete. The Old Testament, he said, is about half done. Dr. Weigle explained the publication would await the completion of both testaments, probably in 1945.

Many Chicago Folk Vacation at Palm Beach

BY INDIA MOFFETT.
[Chicago Tribune Press Service.]

Palm Beach, Fla., Feb. 12.—A Chicagoan is inclined to think that the Illinois city is not as well represented in Palm Beach this winter as is customary because several houses belonging to well-known Chicagoans are not open. But this is not the case. There seem to be as many, if not more, residents of the Illinois city here in the fashionable Florida resort as we've seen in previous years. Some who have houses here say that they do not expect to be able to open them next season, so they're making the most of this one. No one has a house full of guests, however, for every one is living more quietly and simply than heretofore.

The Joseph M. Cudahys' house is half open, ready to be completely so on a moment's notice if Mr. and Mrs. Cudahy notify their caretaker that they are dashing down for a rest. The William Wallers have not opened their house either and neither have the John F. Jelkes. Franklin P. Smith's place still has its shutters up, but the caretaker thinks that Mr. Smith and his son and daughter, Durand Smith and Mrs. Smith Pirie, will be here next month. The John Colemans arrived Wednesday with their daughter, Miss Beth, and their older son, John Jr., who is awaiting orders to take naval training, so his vacation may be brief.

The James E. Baums, as usual, have been in their attractive house since the late autumn, altho they made a flying trip to Chicago last month. They are expecting their daughter, Mrs. Alfred Gawthrop of Plainfield, N. J., late in March, and Mrs. Alden B. Swift on March 1. Mrs. Swift is coming south with the Huntington B. Henrys, who will stay at the Brazilian court.

Mrs. Joseph C. Belden has as her guest now her cousin, Mrs. Henry B. Stimson of Rye, N. Y., sister of Mrs. Joseph T. Ryerson. Young Joe Belden and his wife, the former Mardo Pattou, will arrive on Feb. 22 to spend a week with his mother. They will go to Nassau for a week before returning to Chicago.

The Albert Pardridges, who are occupying Col. Robert R. McCormick's villa this season, are entertaining Mrs. Henry Hooper now. Their son, John, will arrive tomorrow for a brief visit with his parents before departing for Persia, where he is going to take part in the construction of a railroad from the Persian gulf to Russia.

Mr. and Mrs. Edward Morris, who have been at the Breakers for a fortnight, are going home early next week. Mr. Morris and Jack Augenblick of New York spent last week fishing among the Florida keys in the Morris boat, The Whim. The Augenblicks are old friends of the Morrises and visited them last summer in Chicago when the former Helen Conover and Ed Morris celebrated their silver wedding anniversary.

It is noticeable how few fishing boats there are in the waters around Palm Beach this winter.

Paul Walker, who with Mrs. Walker is spending the season at the Brazilian court, is leaving Sunday for a week or 10 days in Chicago. Commuting between Chicago and Palm Beach frequently is Kenneth Smith, who with Mrs. Smith is occupying their home in the Via Del Mar. The

[Continued on page 23, column 1.]

"SMALL-SIZERS" . . .
who are gathering all the compliments on their natty little costumes, are Shayne customers who have learned about our . . .
Young Idea Shop
Sizes 9 to 17
John T. Shayne
MICHIGAN AT RANDOLPH

Front VIEWS and PROFILES

BY MARCIA WINN.

Bewitched, Bothered, and Bewildered.

Two women from Cedar Rapids, Ia., both wearing gray squirrel coats, came into Chicago to shop the other day. They were conducting themselves with circumspection and dignity, they thought, when a policeman at Randolph and Michigan stopped them with a severe blast of his whistle and motioned them to the traffic island.

"May I ask you a personal question?" he said sternly.

The women, weak kneed and startled, nodded.

"How do your gray squirrel coats wear?" he asked chummily. "My wife wants one."

How Many Can Qualify?

The telephone of *Ruth Austin*, head resident at Gads Hill center, a settlement house in a Polish area here, rang. A neighbor, actively interested in civilian defense, was calling. "Miss Austin," he asked, "may we have a meeting at Gads Hill to elect our blockhead?"

Before the Clutch of Priorities.

We like the story told by *Dennis King*, who comes back here next week in *Blithe Spirit*, of his booking several seasons ago in a small New England town. He expected the theater to be half empty, but to his surprised delight it was packed. After the performance he asked the manager how it happened. "Wal," the New Englander drawled, "when I get a show booked like yours, I walk up and down the street and beat a saw and a screwdriver together. Then folks know it's a good show. When I ain't got a good show, I don't do it, and folks stay away."

Hunt and Peck.

When I am Typing I can see
Mys ystem is erratic
I get my worsd a bit mixed up
My typing's full of static.

I think a good psychologist
Could tell me wyh I do it
It matters not, the reason wyh,
I certainly do rue it.

Cora Wallace.

Splint It Up, Please.

A doctor was lecturing briskly in the Red Cross first aid class *Mrs. William Targ* was attending. The girl next to her was busily taking notes. As a lapstand she was using *Finger, Finger!* the Harry Stephen Keeler mystery about a mysterious finger wrapped in cellophane which had been substituted in a pocket for a sacred gold piece.

His Friend, Taffy.

For a year and a half it was a familiar daily sight, *Sandy*, a black Scotty, and *Taffy*, a buff cocker spaniel, racing up and down together on their daily outings in East View park. One day in late January Sandy, out with his mistress, looked in vain for Taffy. Frantic, he raced back and forth to all their familiar haunts. His mistress tried to proceed with their walk, but he kept stopping to look back. When they returned home, a note was in the post box:

"My dear Sandy:

"Just a note to let you know you will not see me any more. My health has been failing, and my master decided it was better for me to go to sleep. So this is my farewell to you, little Sandy. Find another girl friend, and may you enjoy good health the rest of your life.

"Your friend, Taffy."

That was two weeks ago, but Sandy, a wistful little bundle of black, still pursues his dream.

Downstairs at Stevens
Stevens
State near Washington
Downstairs at Stevens

10.95
Important Suit
with new, tucked details!
Literally the backbone of your wardrobe, this suit has a new look. Tucks trim and slim the midriff—give the back a graceful bloused effect. Huge patch pockets are smart and different. In Strutter rayon, a covert-like fabric, that holds up beautifully. Fire Fly, Serenade Blue, Valley Green, Beigewood. 12 to 20.
Sorry, no mail orders!
Downstairs Sport Shop
Chas. A. Stevens & Co.
Budget Shops

Horticultural Society Has a Special Meeting Tonight

The Midwest Horticultural society has called a special opening meeting for 8 o'clock tonight in the Garfield Park Administration building to discuss exhibits in the amateur section of the forthcoming national flower show. The time limit for entries has been extended to Sunday. All persons interested are invited to attend.

SAKS FIFTH AVENUE
debutante shop
SALE:
Debutante Fashions
(sizes 10 to 18 and 9 to 15)
110 Afternoon Dresses
formerly 17.95 to 35.00
7.50 and 10.00
95 Evening Gowns
formerly 22.95 to 39.95
10.00
43 Evening Wraps
formerly 22.95 to 29.95
15.00
225 Sweaters
formerly 4.00 to 6.95
2.00 and 3.00
All Sales Final
Fourth Floor
Sorry, no mail or phone orders
669 North Michigan Avenue

Save 31¢!

DAGGETT & RAMSDELL
Perfect
COLD CREAM and
CLEANSING CREAM
Regularly 1.00
69¢
REDUCED FOR LIMITED TIME ONLY
Let's get it at Liggetts

Ladies, it's the smartest coffee buy!
Stewarts Private Blend Coffee is the aristocrat of coffees. Genuine Sumatra (Java) coffee in the blend is the reason. Use only one heaping TEAspoonful per cup, and get 75 delicious cups per pound—25 to 30 EXTRA! Prove it on money-back guarantee.
STEWARTS PRIVATE BLEND coffee
smart to serve . . . smarter to buy

NEW!
A CLEVER, NEW CLIP now joins "Sub-Deb" Lipstick (50¢) and "Air-Spun" Rouge (50¢). Now your make-up is always handy. You don't have to fumble in your purse. And you pay no more than if you bought lipstick and rouge separately! $1.

Coty
"SUB-DEB" TANDEM

'Blues in Night' Well Acted and Tuneful Movie

"BLUES IN THE NIGHT."
Produced by Warner Brothers.
Directed by Anatole Litvak.
Presented at the Roosevelt.

THE CAST.

Character	Priscilla Lane
Kay Grant	Betty Field
Jigger Pine	Richard Whorf
Del Davis	Lloyd Nolan
Leo Powell	Jack Carson
Brad Ames	Wally Ford
Nickie Haroyan	Elia Kazan
Pete Bossett	Peter Whitney
Peppi	Billy Halop
Sam Paryas	Howard Da Silva
Blonde	Joyce Compton
Brakeman	Herbert Heywood
Joe	George Lloyd
Barney	Charles Wilson
Drunk	Matt McHugh
and	
A barnstorming band	Jimmy Lunceford and his band
Guy Heiser's band	Will Osborne and his band

By Mae Tinée.

Good Morning!

Struck gold yesterday!

Found Richard Whorf in "Blues in the Night."

Screen news—this young actor who for the last three years or so has been on the stage with Alfred Lunt and Lynne Fontanne. . . . A slim, personable chap with tremendous appeal—and never a trace of self-consciousness. He seems completely oblivious of the camera and makes every moment he's in a scene fairly shout with interest.

The story is about some boys who write and play the blues and two girls who sing 'em. Jigger Pine, a young genius of the piano, believes that true American music is street music—the sort that folks sing in every walk of life. . . . He thinks that its heart should be swing. . . . He fires five other young musicians—and the wife of one of them—with his own fervor, and the little band sets out on a shoestring to travel from point to point. . . . They ride in freight cars and they don't eat so much or so often. . . . And then—suddenly—they find themselves all mixed up with small town racketeers AND a "two-faced, wearisome" woman who has them all—and especially Jigger Pine—singing the blues, and how!

From here on the film is good, red hot musical melodrama, starred with a lot of fine acting. . . . Mr. Whorf I've told you about. . . . Then—there's Betty Field—as that two-faced woman!. You know, she always makes me think of Mae West. . . . Same technique—only she plays straight. . . . Pretty youngster and smart. . . . Wally Ford does a brilliant bit as the lady's "fool there was," and Priscilla Lane is her usual winsome self as the good girl of the story. . . . And that Lloyd Nolan!

Two bands, Jimmy Lunceford's and Guy Heiser's, have pleasing entrances. You'll enjoy all of the music, I'm sure.

This little film is well directed and moves fast.

See you tomorrow.

Thru the Looking Glass

An expert told us the other day that a great deal of the difficulty women have in keeping their hands smooth and comfortably free from chapping in the winter could be eliminated if we would take time, after each hand washing, to finish off with cold, cold water. Not with just a smidge of it, but with generous and rather prolonged rinsing—enough to make the hands feel rather chilled.

This serves two purposes, he says. First it stimulates the circulation, so that there is greater healthful vigor in the extremities; they can withstand cold better. Also, it conditions the skin so that it too can "take it" better than it can when it is kept thin and delicate. And, incidentally, this kind of conditioning helps preserve the texture of the hand skin.

Women who do housework have the greatest trouble with their hands. They are the most wistful seekers for the cream or lotion that will solve their problems, and they report that the perfect hand protective and healer is hard to find. They are the ones, too, who have their hands in water most frequently and immerse them most hastily. They're inclined, too, to dash out on the back porch with hands still wet with hot water—and that's pretty fatal. The hands should be thoroly dry before you allow the cold blasts to hit them.

Lately, we've been trying the experiment of finishing off with cold water and lots of it; we've found it wonderfully satisfactory. Gradually, the tendency of the skin to be chapped and red seems to have lessened.

ELEANOR NANGLE.

The Housewife

Those wedge shaped pillows are very comfortable for people who breakfast in bed and for those who read in bed, for they give the back firm support, but as a rule they are so big and bulky it's a problem to know where to store them when they are not in use. Therefore, it's nice to know that there are now smaller pillows of the same type on the market. They are less expensive, too. They come in pretty floral chintzes having soft blue, green and white grounds and they are piped in the color.

EDITH WEIGLE.

Potholders and Case

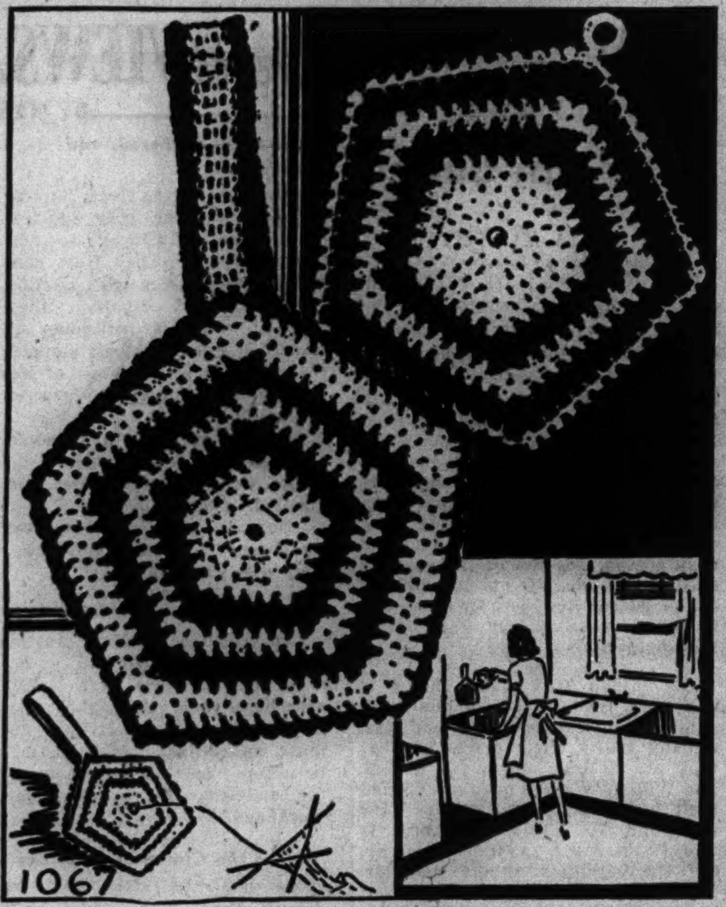

BY ELLEN BRUCE.

This clever crocheted potholder, and its matching case, is a unique item for the kitchen. These handy holders will care for at least six potholders at one time, and are a quick and simple needlework job which any one may do without serious concentration. Red, white, and blue is an attractive color combination and a special favorite at the present time.

For instructions in crocheting the potholders and matching case, No. 1067, send 10 cents in stamps to the Needlework Bureau, Chicago Tribune, 220 Fifth avenue, New York City.

U. of Chicago Co-Eds to Defy Friday 13th with Party Tonight

Members of the Keystone club, University of Chicago co-eds, aren't afraid of Friday the 13th. Just to prove it, they're going to stage a party tonight in the Reynolds club on the campus. They have selected 13 beauty queens to reign at the party. Admission will be 13 cents. The first 13 men to arrive will dance with the 13 queens. Nearly every one will carry an umbrella inside the building, walk under ladders, and otherwise flout superstition.

* *

Drama Club of Evanston to Present Angna Enters

The Drama club of Evanston will present Angna Enters, celebrated mime, at 8:30 o'clock tonight in Cahn auditorium of Northwestern university's Scott hall. Miss Enters, the only dancer ever to have received a Guggenheim fellowship award, also is noted for her acting, painting, and writing.

* *

Valentine Card Party.

A valentine card party will be given by the Franco-American sorority tomorrow night in the Top of the Town restaurant, 185 North Wabash avenue, for the benefit of the Red Cross.

TODAY'S PRIZE RECIPE

Today's $5 recipe prize goes to Mrs. F. D. Srygley, 3707 Mayfair avenue, Nashville, Tenn., for her cauliflower casserole.

If you have a recipe which you think especially good, write it legibly, listing ingredients first, including specific directions, time, and temperature, and send it to Recipe Contest, CHICAGO TRIBUNE. You may win one of the daily prizes of $5.

Cauliflower Casserole.
[Serves six.]

- 1 medium head cauliflower, broken apart
- 6 medium carrots
- 1 can [No. 2] green peas
- ½ cup grated American cheese
- Salt and pepper

Soak cauliflower in cold salted water, then boil about 15 minutes. Put in baking dish. Cook sliced carrots, heat peas, then add cream sauce:

Cream Sauce.

- 1 tablespoon butter
- 1 tablespoon flour
- 1 cup sweet milk

Melt butter, add flour to make smooth paste, and pour in milk gradually, stirring until thickened. Pour cream sauce mixed with peas and carrots over cauliflower, then sprinkle grated cheese over the top. Place in 350 degree oven just long enough to melt and brown cheese.

[Save this for your scrapbook.]

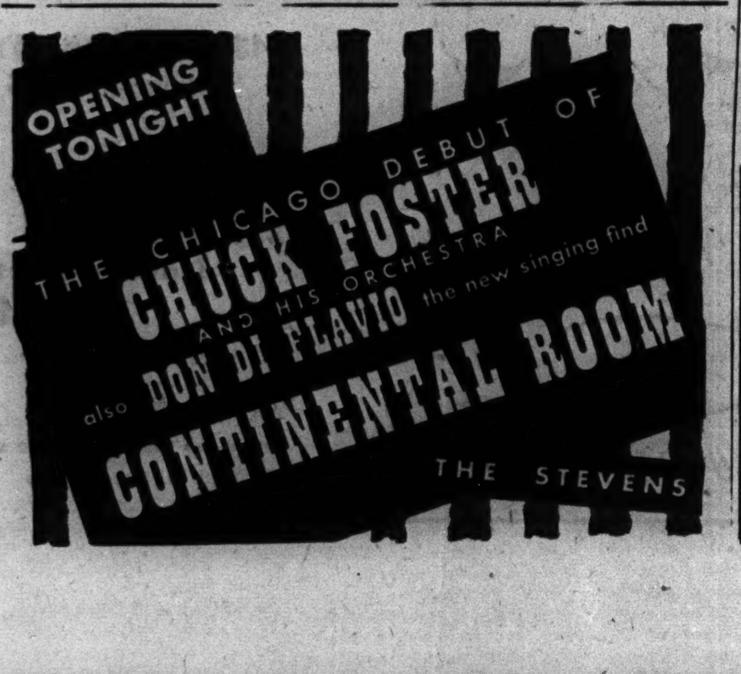

Beau's Ardor Cooling? Let It Cool, Girls

BY DORIS BLAKE.

[Copyright: 1942: By News Syndicate Co. Inc.]

"Is it true," asks a 22 year old girl, "that when you love deeply you are in for disappointment in later life?"

Who slipped you that piece of misinformation? We have never heard it broadcast as an axiom. Some old sourface just gave you a wrong tip. It's your current disappointment that's coloring your future viewpoint, isn't it, now?

You say that the young man who makes your heart skip and jump is growing cold and indifferent. You ask if he is taking you for granted. And you tell that your friends tease him about you and ask him why he doesn't marry you. That's something you ought to check and countercheck. Tell your friends to stop coupling your names. That may be what's at the bottom of your present melancholy. Young men hate to be teased, and they hate to have a pack of the girl's friends at their heels crying: "Marry her!" That's their cue for climbing the tree of escape.

When a girl finds her swain's enthusiasm failing, and she's a smart little 1942 number, she doesn't go into a decline mentally, physically, or emotionally. Not at 22. There's too much fun around the corner for a girl in her early 20s. Altho her plans may be going awry in one section, she doesn't stay there to watch further failure. No. She slips off elsewhere with a new date, with another crowd, and acts as if she were having a glorious time.

Your Handwriting

BY SHIRLEY SPENCER.

The handwriting of Maj. Paul C. Raborg, expert on tanks, whose new book, "Mechanized Might," will follow his radio talks, helps me to bring up a point which has been bothering me. I am receiving handwriting from

Major Paul C. Raborg

men in all branches of the military service and I find such a difference in the handwriting of the professional soldier and the draftees. The professional soldier, like Maj. Raborg, writes the easily identified heavy script which is almost uniform among military men. But the great majority of the young men drafted write a light, small script which is exactly the opposite.

In the former, the evidence of discipline, regular habits and diet and exercise are plainly evident. These are fighting men, geared for endurance, seasoned by long discipline and training. I'm really interested to watch the development of our boys entering the service.

Will regulation life stiffen the writing, which frankly is very soft right now? Or isn't it necessary to have that type of fighter in this mechanized war? I know this professional soldier type is not found in any great numbers among the pilots. How about the tanks? Is the versatile type more necessary in this new type of warfare? This is research, and I'll report later.

For handwriting Analysis send 10 cents (in coin) and a stamped, self-addressed envelope, together with a sample of handwriting, to Shirley Spencer, Box 116, General Postoffice, New York City. IMPORTANT: Write 25 words and signature in ink.

Contract According to Culbertson

[Copyright: 1942: By Ely Culbertson.]

The maneuver used by the declarer in today's hand was far too simple, too transparent, to warrant being called a ruse. Yet, such is the gullibility of many defenders, it succeeded admirably.

North, dealer.
East-West vulnerable.

NORTH.
♠ Q 8 7
♥ 6 5
♦ A K Q J 2
♣ 9 7 3

WEST
♠ 10 9 6 4 3 2
♥ none
♦ 10 5 3
♣ K Q 10 5

EAST
♠ K J 5
♥ J 10 9 4
♦ 8 7
♣ J 6 4 2

SOUTH
♠ A
♥ A K Q 8 7 3 2
♦ 9 6 4
♣ A 8

The bidding:

North	East	South	West
1 diamond	Pass	2 hearts	Pass
2 no trump	Pass	3 hearts	Pass
3 no trump	Pass	6 hearts [final bid]	

After West had opened the club king and the dummy was exposed, declarer expressed disgust at having failed to bid a grand slam. When he had won the first trick and laid down the heart ace, however, he changed his tune, because it immediately became apparent that the necessity to concede a trump trick jeopardized the small slam contract itself! Declarer would have to get rid of his losing club on dummy's diamonds and this, he realized, might be difficult. East, upon taking his heart trick, would be almost sure to return a club and, unless he had started with three diamonds, declarer would be unable to get a discard before East ruffed in.

Well, declarer reasoned, he might as well draw three trumps. West discarded three diamonds. Now declarer could *see* that nothing but luck would save him. East had been shown to hold no more than two diamonds, therefore a discard by declarer was impossible. Only one faint hope was left. Declarer carefully cashed the ace of spades and deliberately played dummy's *queen* on the trick!

The reason for this peculiar play will, of course, be obvious to readers, altho fortunately for declarer, it was not obvious to East. Declarer realized that the only thing that could save him was a spade return by East after he was presented with his heart trick. Of course, it was highly unlikely that he would make that return but, at least, declarer could make it as attractive to him as possible. If East had the spade king he never would dream of leading up to the queen in dummy; hence, declarer graciously removed the queen as an apparent hazard. Altho it will shock all good players, I must report that East "fell" like a humpty-dumpty. Declarer followed up the spade ace with a low trump lead and East, winning the jack, fidgeted for a full minute, first pulling a club, then a spade from his hand and, finally, settled upon the latter!

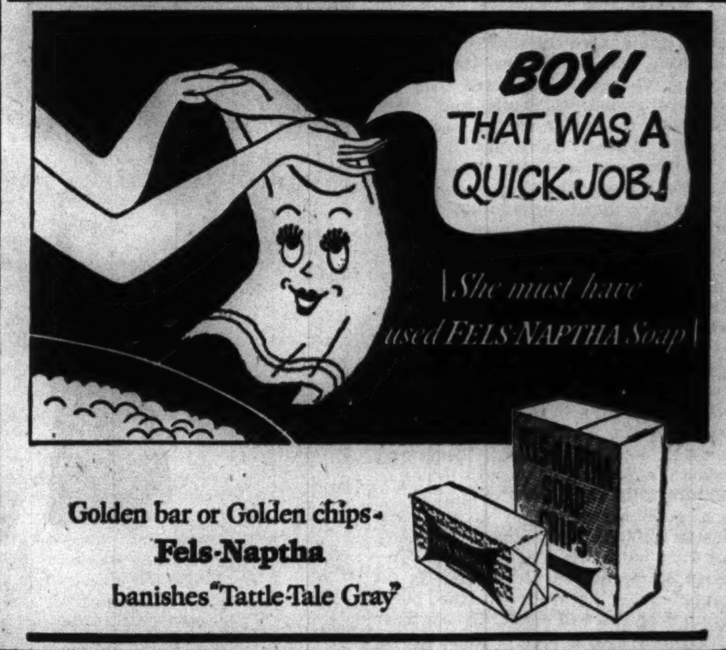

MOTION PICTURES DOWNTOWN

MOTION PICTURES DOWNTOWN

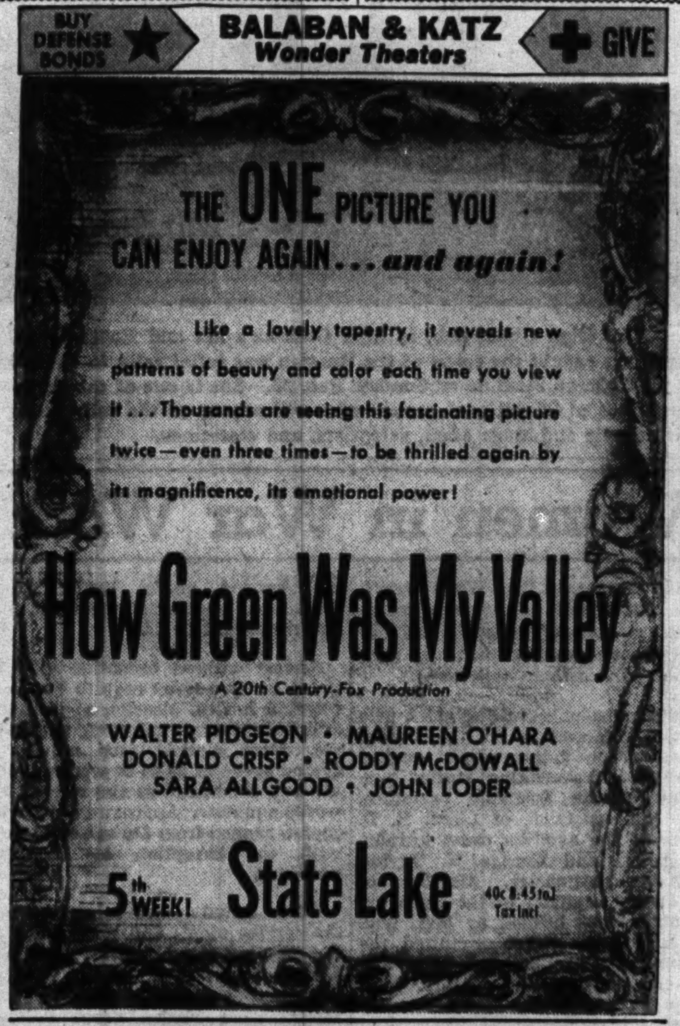

MOTION PICTURES WEST

BALABAN & KATZ WONDER THEATERS

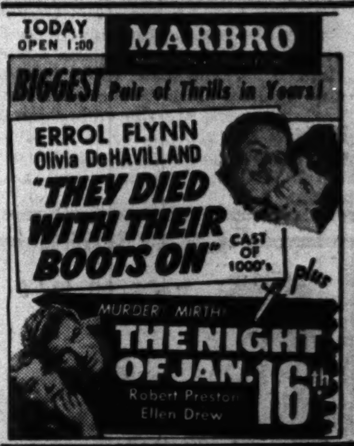

Cent. Pk. 5 Hit Show! Wm. Gargan, Thrilling 'BOMBAY CLIPPER' "SING for YOUR SUPPER" & 3 Stooges Hit

SENATE STATE MANOR — Spine-Tingling Drama! Walter Brennan in "SWAMP WATER" Plus LAUREL & HARDY Feature Laff Riot! "GREAT GUNS"

● AMERICAN 5 North Ashland 6 HITS! BRIAN DONLEVY, "SOUTH OF TAHITI" WILLIAM GARGAN, "BOMBAY CLIPPER" Jinx Falkenburg, "SING FOR YOUR SUPPER" 3 STOOGES, COLOR CARTOON & Latest News

● B'DY STRAND 1641 Roos.—JACK HOLT "ILLICIT WEALTH" BRIAN DONLEVY, "SOUTH OF TAHITI" WILLIAM GARGAN, "BOMBAY CLIPPER"

● JOY 1611 W. Roosevelt 15c 1:30-6:30 PLUS TAX EVE. 20c GEORGE O'BRIEN, "LEGION OF LAWLESS" "BILLY THE KID WANTED" Plus LEON ERROL COMEDY & DONALD DUCK

● CRAWFORD 19 S. Crawford ● BYRD Madison-Cicero — BETTY GRABLE | TYRONE POWER "A YANK IN R. A. F." FRED MacMURRAY | MARY MARTIN "NEW YORK TOWN"

● WEST END 121 N. Cicero — Open 1:30 3 BIG CARTOONS Range Busters, "THUNDER RIVER FEUDS" plus GEORGE O'BRIEN, "STAGE TO CHINO"

MADLIN 1910 W. Madison. Matinee 15c "THUNDER RIVER FEUD" "Gauchos of Eldorado" & "Niagara Falls" TO LADIES Large 70 Oz. Water Pitcher

IMPERIAL 15c Matinee. Dennis O'Keefe "WEEK-END FOR THREE" Ann Corio, "SWAMP WATER" Disney Cartoon, News "DICK TRACY vs. CRIME, Inc." No. 3 and Short

4 STAR 2418 Madison. 15c till 6:30 Cartoon Show — "The Man from Headquarters" Movita—"Siren of the South Sea"

MARSHALL SQ. 2875 W. Cermak. "SING FOR YOUR SUPPER" Wm. Gargan, Irene Hervey, "BOMBAY CLIPPER"

NORTHWEST

BALABAN & KATZ WONDER THEATERS

CONGRESS 40,000 HORSEMEN THRILL SENSATION OF YEAR! Plus Fast Moving Action! "CONFIRM OR DENY" Don Ameche in with new 'find' Roddy McDowall & Joan Bennett

GATEWAY New Show! Fredric March, Martha Scott, Gay Laffs, & Happy Tears! "ONE FOOT IN HEAVEN" & Don Ameche Thrill-Hit! "CONFIRM OR DENY"

TERMINAL Open 1:30 BELPARK Open 1:30 — Weird Thriller! 'SWAMP WATER' & Laurel & Hardy Laff Hit! 'GREAT GUNS'

3 Big Features! CRYSTAL OPEN 1:30 BILTMORE OPEN 1:30 — 'Swamp Water' Plus "Great Guns" & "Mr. District Att'y & Carter Case"

Will Rogers William Holden "TEXAS" & Radio's "HENRY ALDRICH for President"

PORTAGE Open 1:30—Tyrone Power, "YANK IN THE R. A. F." Plus Fred MacMurray, "NEW YORK TOWN"

ADMIRAL New Show! Nelson Eddy, "CHOCOLATE SOLDIER" & "GO WEST, YOUNG LADY" & COSMETICS

DRAKE OPEN 1:30 William HOLDEN "TEXAS" Radio's 'HENRY ALDRICH for PRESIDENT'

LIBERTY 3705 Full. 15c 1:30 6:30 20c After & Tax HOOT GIBSON "SPIRIT OF THE WEST" CHARLES STARRETT "TEXAS STAMPEDE" "HALF SHOT AT SUNRISE" Rob't ARMSTRONG DONALD WOODS "SKY RAIDERS" "TANKS ARE COMING" plus Cartoon

● EMBASSY 3940 Full. 15c 1:30 to 6:30 Plus Tax WM. HOLDEN, CLAIRE TREVOR in "TEXAS" "MR. DISTRICT ATTORNEY IN CARTER CASE" Plus JACK HOLT, "RAMPARTS OF REVENGE" FLEETWOOD DINNERWARE to Ladies!!

● IRVING 4003 Irving Park 15c 1:30 to 6:30 Plus Tax FRED MacMURRAY and MARY MARTIN in "NEW YORK TOWN" Plus TYRONE POWER, BETTY GRABLE, "A YANK IN THE R. A. F." Plus "UNCLE SAM'S WARRIORS"

● AVON 3327 Fullerton Ave.—Opens 1:30 JOAN FONTAINE, Cary Grant, "SUSPICION" GEORGE BRENT, "INTERNATIONAL LADY"

● CROWN 1607 W. Division—Op. 10 A. M. 3—BIG FEATURES—3 BRIAN DONLEVY, "SOUTH OF TAHITI" WILLIAM GARGAN, "BOMBAY CLIPPER" FRANKIE DARRO, "TUXEDO JUNCTION"

METRO DINNERWARE. Mischa Auer "SING ANOTHER CHORUS" Wendy Barrie, "PUBLIC ENEMIES"

NORTHWEST

MONT CLARE GRAND AVE AT HARLEM — FREDRIC MARCH — MARTHA SCOTT "ONE FOOT IN HEAVEN" BETTY GRABLE — VICTOR MATURE "I WAKE UP SCREAMING"

ALAMO 3639 Chicago Ave. Doors Open 12:45 LADIES' GIFT NIGHT Walter Brennan Walter Huston "SWAMP WATER" "GREAT GUNS" LAUREL & HARDY Full Length Feature

TIFFIN North Ave. at Karlov. Free Parking Walter Huston, Walter Brennan "SWAMP WATER" LAUREL and HARDY, "GREAT GUNS"

RIVOLI ELSTON-MONTROSE 15c 5 to 6:30 20c After 6:30 Geo. Brent, 'International Lady' Plus 'Niagara Falls' COMPLETE YOUR GEORGIAN SET HERE Ladies—CAPE COD DINNERWARE

MILFORD 3311 N. PULASKI. Open 5:00 Ph. Kil. 5922. Geo. Brent "International Lady" & "Riders of Purple Sage"

LOGAN Milw.-Sawyer. Open 1:30. Jane Frazee J. Downs, 'SING ANOTHER CHORUS' J. Ellison, "Mr. District Attorney in Carter Case"

Many Chicago Folk Vacation at Palm Beach

[Continued from page 21, column 6.]

Smiths' huge and gay house parties are things of the past; this winter they are having no guests and Mrs. Smith is devoting a large part of each day to Red Cross work.

Mrs. George A. McKinlock, always active and busy and one of Chicago's best known and best liked canteen workers in the last war, is spending her time now working in the new thrift shop in Worth avenue. It is a clearing house for articles of every sort, the money raised going to the Good Samaritan hospital in West Palm Beach and to Volunteers for Victory to be used for our fighting forces. Aksel C. P. Wichfeld is the founder and manager of the shop.

The hospital is the richer by $10,000 as a result of a dinner-dance given last Saturday at the Everglades club, Hugh Dillman, president of the club, announced today. The party was Palm Beach's outstanding one of the season thus far.

The committee of judges awarded Mrs. Paulding Fosdick of New York the handsome white fox jacket that was the first prize.

Mrs. Pasquale Di Cicco [Gloria Vanderbilt] should have walked away with the white foxes, most of the feminine guests at the ball thought.

Pretty young Mrs. Ritchey Farrell, who used to be Mrs. Robert Rasmussen of Chicago, was the bride in the feature of a fashion show staged at the ball. Mrs. Di Cicco and Mrs. Davies' debutante daughter, Nadenia Hutton, were the bridesmaids. Miss Charlene Erbstein posed as Miss America in the final pageant in which four American soldiers and four RAF flyers presented the colors of the United States and Great Britain.

GASOLINE ALLEY—IT'S ANCIENT HISTORY NOW

Reg. U. S. Pat. Off.: Copyright, 1942, by The Chicago Tribune.

Expect Favorable Weather for Lake St. Clair Regatta

Good news for the International Skeeter association and ice boating fans is that conditions favorable for winter sports are predicted for the week-end. The association's three day championship regatta opens today at Lake St. Claire, Mount Clemens, Mich., where a number of Chicagoans will be on hand to cheer for the graceful ice yachts.

Lectures Today

Marie B. Pabst, "Plants of Pacific Lands," 2 p. m., Field museum, 28 cents.

Helen Parker, "The Rousseau Exhibition," 11 a. m., gallery G-55, Art institute, 55 cents.

Mrs. Olga Kochanska, book talk on Lillian T. Mowrer's "Arrest and Exile," 8 p. m., Northtown branch library, free.

Looking at Hollywood.. By John Chapman

Hollywood, Cal., Feb. 12.—In the words of Bill Cagney, it is "quite likely" that brothers Bill and Jim Cagney will quit the Warner Brothers upon completion of their current picture, "Yankee Doodle Dandy," and shift to United Artists as independent producers.

Some such move has frequently been reported during the last few weeks. I talked with Bill yesterday and asked him why such a move might be made. Was it because, since taxes put a virtual ceiling on salaries, it would be better to build a corporate asset in the shape of a producing unit?

"No, it isn't money," said Bill. "The government will get most of the dough whether it's called salaries or profits. And that's all right by us.

"No, it's just that we'd be independent in the new setup. We wouldn't have to satisfy anybody else's ego. I'm tired of going into a conference and arguing for four hours over a point, and winning at the end. It's time wasted."

Bill says plenty of money is assured for the projected new setup. He'd produce the pictures and Jim would, of course, be the star. They'd make only two a year, and the firm wouldn't take on any outside productions.

James Cagney, now 37, came to Hollywood from Broadway about 11 years ago, and except for one period when he was on strike has always been with the Warner studio. After he got established he brought out brother William as an actor. Bill's acting career was brief, and then he became an agent, handling Jim among others as a client. Finally he became producer of his brother's pictures. Quiet, humorous, looking a lot like Jim, Bill is credited in Hollywood with being a smart man; under his guidance Jim has become one of the highest paid male stars in filmdom, if not the highest paid. And under the Warner guidance Jim for years has been one of the sure money stars at the box office.

Last week I reported to you that Buddy De Sylva was dickering for screen rights to the Broadway musical hit, "Let's Face It." The deal has been completed for an unmentioned but high figure, and Bob Hope will have the part Danny Kaye created on Broadway. This will be Paramount's big musical for 1942.

Railway Business Women Will Hold Annual Banquet

The 16th annual banquet of the Railway Business Woman's association of Chicago will be given tomorrow night in the Shoreland hotel. An attendance of more than 500 is anticipated. The principal speaker will be W. R. Cox, freight traffic manager of the Pennsylvania line, whose subject will be "The Ramparts We Watch." Heading the committee on arrangements is Miss Marie Moran, president of the association.

AMUSEMENTS

GRAND OPERA HOUSE TONIGHT 8:30 MATINEE SAT. GEORGE ABBOTT presents Vivienne SEGAL—George TAPPS "PAL JOEY" Musigirl Hit of the Town! RODGERS and HART Songs Eves., $1.10-$3.30; Sat. Mat., $1.10-$2.75

AMUSEMENTS

HARRIS Mat. Tomorrow "BEST PLAY OF SEASON" —CECIL SMITH, Tribune HERMAN SHUMLIN presents Ethel Barrymore in EMLYN WILLIAMS' Play "The Corn Is Green" Matinees Wednesday & Saturday EXTRA MAT. MONDAY, FEB. 23

ERLANGER TONIGHT, 8:30 MATINEE TOMOR. B. G. DeSYLVA presents His Latest and Greatest Musical Hit 'Panama Hattie' ARTHUR TREACHER FRANCES WILLIAMS JAMES DUNN COLE PORTER SONGS Eves., Incl. Sun., $1.10-3.30; Sat. Mat., $1.10-2.75

AMUSEMENTS

SELWYN Last 3 Times LAST MATINEE TOMORROW JOHN GOLDEN presents "CLAUDIA" The Nation's Happiest Hit by ROSE FRANKEN Positively Closing Tomorrow Night
Beg. Tues., Feb. 17 Mats. Wed. & Sat. SEATS NOW JOHN C. WILSON presents Dennis King-Annabella-Estelle Winwood-Carol Goodner BLITHE SPIRIT The Comedy Hit by NOEL COWARD EVES.: $2.75, $2.20, $1.65, $1.10 MATS.: $2.20, $1.65, $1.10 (tax incl.)

ORCHESTRA HALL Due to Illness the Recital Announced for SUNDAY AFTERNOON by ELLEN BALLON HAS BEEN POSTPONED TO SUNDAY AFT'N, MARCH 29

ORCHESTRA HALL 5 WED. EVES. AT 8:15 5 FRI. EVES. AT 8:15 5 SAT. MATS. AT 2:30 BEGINNING FEBRUARY 18, 20, 21 BURTON HOLMES ARIZONA AND THE SOUTHWEST ALASKA AND THE YUKON THE CANADIAN ROCKIES THE DUTCH EAST INDIES THE CAPTIVE CAPITALS More Color—Action—Beauty—Variety Course Tickets: $4.40-$3.30, Incl. Tax Course Sale Ends Saturday, 5 P. M.

STUDEBAKER Two Times Only Tonite and Tomorrow at 8:30 CARMEN AMAYA and TROUPE OF GYPSY DANCERS Box Office Now, 11 to 6 83c, $1.10, $1.65, $2.20, $2.75—Phone Ran. 6933

CIVIC OPERA HOUSE THIS SUNDAY 3:30 P.M. HEIFETZ ONLY RECITAL THIS SEASON Tickets—$1.65, $2.20, $2.75, $3.30 at Box Office and Marshall Field's

MOTION PICTURES SOUTH

BALABAN & KATZ WONDER THEATERS

TIVOLI Cottage Gr at 63rd St OPEN 1:30 TODAY! 2 SOCK SENSATIONS! #1 Strange thrilling adventure! WOMAN OF MYSTERY "SUNDOWN" GENE TIERNEY BRUCE CABOT George SANDERS PLUS #2 BANNED until now! Chicago's underworld exposed in daring drama! "SCARFACE" PAUL MUNI George RAFT Boris KARLOFF • Ann DVORAK

OP. 1:15 SOUTHTOWN Free Parking on Premises—63rd—Halsted BING CROSBY • MARY MARTIN ROCHESTER Brian Donlevy • Carolyn Lee Jack Teagarden • 15 Song Hits "BIRTH of the BLUES" PLUS "Pacific Blackout" The Story on Today's Events! ROBERT PRESTON MARTHA O'DRISCOLL Extra! New SUPERMAN Cartoon

TOWER TODAY! 40,000 HORSEMEN PLUS Fredric March Martha Scott One Foot in Heaven

MARYLAND Thrills! Walter Brennan, "SWAMP WATER" Plus LAUREL & HARDY Laff Hit, 'GREAT GUNS' B&K

REGAL IN PERSON! With Great STAGE SHOW! AMERICA'S GREATEST QUARTET! 4 INK SPOTS FLOYD CAMPBELL & BAND—Ross & McCain Screen: Betty Grable, Carole Landis, Victor Mature, "I WAKE UP SCREAMING"

PICCADILLY 51st AND BLACKSTONE FREDRIC MARCH — MARTHA SCOTT "ONE FOOT IN HEAVEN" GRETA GARBO — MELVYN DOUGLAS "TWO-FACED WOMAN"

HARPER Fred MacMurray, M. Carroll, 'Cafe Society' & 'Top Sergeant Mulligan'
HYDE PARK ANNA NEAGLE "NURSE EDITH CAVELL"

COLONY 59th & Kedzie. Adults 40c to 6:30 55c After. Child. 15c, incl. tax GARY COOPER "SERGEANT YORK"

KEN 1225 E. 47th. Matinee Daily 1:30 Dennis O'Keefe, "LADY SCARFACE" Deanna Durbin, "IT STARTED WITH EVE"

RAMOVA 35th-Halsted. Walter Huston Walter Brennan, "SWAMP WATER" LAUREL & HARDY in "GREAT GUNS"

MICHIGAN 55th-Mich.—LLOYD NOLAN, "STEEL AGAINST THE SKY" "MR. DISTRICT ATTORNEY IN CARTER CASE"

CORAL 95th at Cicero. Free Parking Wm. Holden, Claire Trevor, "TEXAS" Johnny Downs, Jane Frazee, "Sing Another Chorus"

KIMBARK 6240 Kimbark Av. Open 12:30 Nelson Eddy, "Chocolate Soldier" Joan Fontaine, Cary Grant, "SUSPICION"

COMMERCIAL 9150 Commercial—Open 9:30 Brian Donlevy, "South of Tahiti" & W. Gargan, Marie Montez, 'Bombay Clipper'

HIGHWAY 63rd-Western. "HENRY ALDRICH FOR PRESIDENT" also Fred MacMurray, Mary Martin, "New York Town"

MARQUETTE 63rd-Kedzie. "HENRY ALDRICH for PRESIDENT" Fred MacMurray, R. Preston "NEW YORK TOWN"

LEX 1162 E. 63rd St. — Till 6:30 20c William Holden in "TEXAS" Dennis O'Keefe, "Week-End for Three" (tax inc.)

RAY 3 HITS. Abbott & Costello, "Buck Privates" Ann Corio, No. 1 Strip Tease Girl, "SWAMP WOMAN"—"THUNDER RIVER FEUD"

MOTION PICTURES DOWNTOWN

TODAY AT 10 A. M. BUY DEFENSE BONDS 25c to 1 p.m. 30c to 6:30 45c after plus tax ORIENTAL RANDOLPH NEAR STATE Loop's GREATEST AMUSEMENT Bargain! ON STAGE... IN PERSON 60 Minutes of Melody Swing, Song and Comedy with THE FAVORITE OF MILLIONS OF RADIO LISTENERS DIRECT FROM THE CONTINENTAL ROOM OF THE STEVENS HOTEL Del Courtney and his ORCHESTRA heading a Show Filled with RADIO & STAGE STARS including KITTY & FANNY WATSON DICK DILDINE CHARLIE BROAD 3 DELLS & Jim And Many Others EXTRA ADDED ATTRACTION THE RUSSILLIANS BUDDY CLARK RADIO SHOWS SCREEN — FIRST LOOP SHOWING Mystery and laughs... as Blackie beats a murder rap... but falls into a woman trap! "Confessions of BOSTON BLACKIE" with CHESTER MORRIS • HARRIET HILLIARD

World PLAYHOUSE 410 S. Mich. Ave. Cont. 11:15 a. m. to Midnite—30c to 2 p. m. FIRST HUMAN STORY OF THIS WAR! "Girl from Leningrad" ALSO—LATEST SOVIET WAR SHORTS

CLARK CLARK at MADISON Mat. 40c. Eve. 55c, Tax incl. Gary Cooper 'SGT. YORK' FIRST FILMS, S. S. NORMANDIE DISASTER

MONROE First Films S.S. Normandie Lost! Walter Huston Walter Brennan "SWAMP WATER" "GREAT GUNS" with LAUREL & HARDY

STUDIO 66 E. Van Buren—Opens 11:00 A. M. 25c to 1—35c to 6:30—50c after 6:30 HOT?—42nd Spicy Week!

SOUTH

WARNER BROS. THEATRES For Picture Times Phone Triangle 1500 "BUY U. S. DEFENSE BONDS."

AVALON 79th & Stony FREE PARKING Today for 1 Week—Open at 1:30 Bing Crosby—Mary Martin 'Rochester'—Jack Teagarden Orchestra "BIRTH OF THE BLUES" Robert Preston in thrill hit! "PACIFIC BLACKOUT"

CAPITOL 79th-Halsted FREE PARKING Today for 1 Week—Open at 1:30 William Powell—Myrna Loy "SHADOW OF THIN MAN" Johnny Weissmuller—Maureen O'Sullivan 'TARZAN'S SECRET TREASURE'

STRATFORD 63d-Hals.—Valerie Hobson "SONS OF THE SEA" Warren William, "SECRET OF LONE WOLF"

BEVERLY 95th-Ashland—Free Parking Donald Duck in "New Spirit" Laurel & Hardy comedy riot "GREAT GUNS"

JEFFERY 71st-Jeffery RHODES Free Parking Walter Huston in thriller "SWAMP WATER" Laurel & Hardy comedy riot! "GREAT GUNS"

40c to 6:30—55c After—Children 15c (Incl. Tax)
OGDEN 63rd-Ashland GROVE 76th-Cottage HIGHLAND Free Parking GARY COOPER "SERGEANT YORK" Added! 'Bug Parade' 'USC Glee Club Band,' News

COSMO "A YANK IN THE R. A. F." Cary Grant in "SUSPICION"

SHORE 75th-Kingston FROLIC 55th-Ellis OAKLAND 3947 Drexel William Holden Western Thriller "TEXAS" Jimmy Lydon "HENRY ALDRICH FOR PRESIDENT"

HAMILTON "A YANK IN THE R. A. F." "NEW YORK TOWN"

"MET" Today! 40c Until 6:30 P. M. 55c After 6:30—Children 15c GARY COOPER 'SERGEANT YORK' Added! 'Bug Parade' & 'USC Glee Club Band'

JACKSON PK. Zane Grey's "RIDERS OF THE PURPLE SAGE" J. Ellison, "Mr. District Attorney in Carter Case"

NORTH

JULIAN 15c 1:30-6:30 PLUS TAX EVE. 20c 918 Belm.—BOB BAKER, "WESTERN TRAILS" RUSSELL HAYDEN in ZANE GREY'S "MYSTERIOUS RIDER" & "LONE RANGER" Plus EL BRENDEL & GABBY Color CARTOON

SHERIDAN 4038 SHERIDAN Exclusive North Side Showing BANNED UNTIL NOW! CHICAGO'S GANGLAND SECRETS PAUL MUNI GEORGE RAFT BORIS KARLOFF SCARFACE plus Romantic Comedy Hit! Lynn BARI John SUTTON 'Moon Over Her Shoulder' Adults, 30c to 6:30—50c After (plus tax)

VOGUE 3812 Bdwy.—WM. GARGAN, in "BOMBAY CLIPPER" BRIAN DONLEVY, "SOUTH OF TAHITI"

MODE 3912 SHERIDAN ROAD—Op. 1:30 Bob BAKER, Fuzzy KNIGHT, Johnny Mack BROWN, "SON OF ROARING DAN" ROY ROGERS, "FRONTIER PONY EXPRESS" JOHN LITEL in "TOWERING DOOM" Plus LEON ERROL and DISNEY Color Cartoon

400 6746 Sheridan 15c 1:30-6:30 PLUS TAX EVE. 20c CHARLES LAUGHTON, CHARLES RUGGLES, "RUGGLES OF RED GAP" & JOHN WAYNE, BETTY FIELD, "SHEPHERD OF THE HILLS"

DEVON 6225 Bdwy.—DON TERRY, "TRAPPED IN DUNGEON" WILLIAM GARGAN, "BOMBAY CLIPPER" BRIAN DONLEVY, "SOUTH OF TAHITI"

BIOGRAPH 2433 Lincoln—DON TERRY, "TRAPPED IN DUNGEON" WM. HOLDEN, CLAIRE TREVOR in "TEXAS" Plus "HENRY ALDRICH FOR PRESIDENT"

N. CENTER 4031 Lincoln—JOHN LITEL, "TOWERING DOOM" WILLIAM GARGAN, "BOMBAY CLIPPER" BRIAN DONLEVY, "SOUTH OF TAHITI" FLEETWOOD DINNERWARE to Ladies!!

BUCK'M 3319 Clark—Walter Huston, in "SWAMP WATER" Stan LAUREL, Oliver HARDY, "GREAT GUNS"

DAVIS 4614 Linc.—'ILLICIT WEALTH' WM. HOLDEN, "TEXAS" Plus "HENRY ALDRICH FOR PRESIDENT"

ARGMORE 1040 Argyle—Opens 1:30 "NIAGARA FALLS" Penny Singleton, "GO WEST, YOUNG LADY" Dinnerware FREE to Ladies with EVE. Ticket

VIC Sheffield-Belmont—BETTY GRABLE, Tyrone Power, "YANK IN R. A. F." Mary Martin, Fred MacMurray, "New York Town"

MOTION PICTURES NORTH

BALABAN & KATZ WONDER THEATERS

TODAY Open 1:15 UPTOWN BIGGEST Pair of Thrills in Years! ERROL FLYNN Olivia DeHAVILLAND "THEY DIED WITH THEIR BOOTS ON" CAST OF 1000's plus THE NIGHT OF JAN. 16th

At Both Theaters—Thrill Sensation of Year! CENTURY Clark-Diversey PANTHEON Sheridan-Wilson "40,000 HORSEMEN" Plus FREDRIC MARCH MARTHA SCOTT 'One Foot in Heaven' SHOW TIME

NORSHORE Howard-Clark TODAY 1:30 40,000 HORSEMEN PLUS Fredric March Martha Scott 'One Foot in Heaven'

BELMONT Lincoln-Ashland—Open 1:30 Thrill Sensation! "40,000 Horsemen" & Don Ameche Joan Bennett "CONFIRM OR DENY" SHOW TIME

GRANADA Sheridan-Devon TODAY Sts. 2:00 Two Terrific Hits! BING CROSBY • MARY MARTIN BRIAN DONLEVY • ROCHESTER "BIRTH OF THE BLUES" plus GENE TIERNEY • BRUCE CABOT • GEORGE SANDERS "SUNDOWN" EXTRA! SUPERMAN COLOR CARTOON SMASH!

NORTOWN "HONKY TONK" Gable, Lana TURNER Plus Claudette Colbert, Ray Milland 'SKYLARK' B&K

RIVIERA BROADWAY LAWRENCE TODAY-1:30 DOUBLE BLAST! His Mightiest Adventure TARZAN'S SECRET TREASURE JOHNNY WEISSMULLER MAUREEN O'SULLIVAN FRISCO DOOMED PACIFIC BLACKOUT ROBERT PRESTON MARTHA O'DRISCOLL

LAKESIDE 4728 Sheridan COVENT 2653 N. Clark Power, Betty Grable 'YANK in R. A. F.' Plus Fred MacMurray 'New York Town' B&K SHOW TIME

CINE' Fairbanks Jr., Joan Bennett "GREEN HELL" Plus "THREE COCKEYED SAILORS" & "DICK TRACY vs. CRIME Inc." OPEN 12:30 B&K

HOWARD TODAY OPEN 1:30 Mat. 40c Eve. 55c (Incl. Tax) GARY COOPER SERGEANT YORK

The Esquire "TWO FACED WOMAN" GRETA GARBO, MELVYN DOUGLAS And THE ESQUIRE HOUR Feature at 2:00, 4:04, 6:08, 8:16, 10:25

CINEMA reveiw 8:00—10:00 feature 6:30 8:30—10:30 "MIDNIGHT" an unusually amusing film with bright dialogue and a clever story. CLAUDETTE COLBERT—MARY ASTOR JOHN BARRYMORE—FRANCIS LEDERER

ADELPHI 7074 N. CLARK ROG. PK. 1039 15c Plus 2c Tax Till 6:30 George Brent Ilona Massey "INTERNATIONAL LADY" "NIAGARA FALLS" ZASU PITTS SLIM SUMMERVILLE GLASS or DINNERWARE FREE with EVE. ADM.

CALO 5400 N. Clark. Open 1:30. Jimmy Lydon "HENRY ALDRICH FOR PRESIDENT" WILLIAM HOLDEN, GLENN FORD, "TEXAS"

LINCOLN 3164 Lincoln. Mat. 15c; Eve. 20c Ilona Massey, "International Lady"—B. Granville, "Down in San Diego"

WINDSOR 1225 N. CLARK ST.—Open 1:30 Brian Donlevy, Marie Montez, "South of Tahiti" & Wm. Gargan, 'Bombay Clipper' Extra—Donald Duck Cartoon "NEW SPIRIT"

BRYN MAWR at "L" Sta. William Holden Glenn Ford, "TEXAS" Jimmy Lydon, 'HENRY ALDRICH for PRESIDENT'

COED IRENE DUNNE "Unfinished Business" Morse 'L'—Joan Blondell, '3 GIRLS ABOUT TOWN'

RIDGE 1550 DEVON. OPEN 1:30 Claire Trevor, "T-E-X-A-S" Jimmy Lydon 'HENRY ALDRICH for PRESIDENT'

DE LUXE 1141 WILSON AVE. Franchot Tone Carol Bruce, "This Woman Is Mine" Johnny Downs, "SING ANOTHER CHORUS"

MOTION PICTURES DOWNTOWN

BUY DEFENSE BONDS BALABAN & KATZ Wonder Theaters GIVE

FRIDAY 13 YOUR Lucky DAY FOR A SWELL COMBINATION! TODAY—9:15 a.m. Extra late show 10:30 p.m. Price change 1 & 6:30 CHICAGO Swing that's got Zzingg! ON STAGE! In Person Champagne Music Maker LAWRENCE WELK with his sparkling ORCHESTRA and scintillating revue JAYNE WALTON BILL KAYLOR • PARNELL GRINA BOBBY BELMONT • HIS RHYTHM GIRLS GEORGE ROGERS DANCERS PRESTON STURGES SCORES HIS FOURTH STRAIGHT ROMANTIC SMASH! Veronica LAKE is on the make for Joel McCREA who likes to stray "SULLIVAN'S TRAVELS" Paramount's panic Eric Blore • Margaret Hayes THEY FIND THEIR LOVE IN THE STRANGEST PLACES... and do the STRANGEST things! Rich-man adventurer disguised as a hobo... a convenient pickup for this gorgeous blonde... Together they blunder recklessly thru riotous escapades! Next Friday CLAUDETTE COLBERT "Remember The Day" on stage ANDREWS SISTERS Johnny Long & Band

Today-8:45 a. m. 40c including Tax to 1 p.m. APOLLO 2 FINE FEATURES 2 thrills come in twos! romantic drama rollicking youth #1 CAST TOGETHER ON A TROPIC ISLE MADELEINE CARROLL STERLING HAYDEN "BAHAMA PASSAGE" TECHNICOLOR SPLENDOR plus FIRST RUN SURPRISE #2 YOU'LL HOWL THROUGH YOUR BLUSHES! Super-Whiz-Kids... convulsing you with their pranks and romances! "GLAMOUR BOY" Paramount's Youthful Romance Jackie Cooper Walter Abel Susanna Foster Darryl Hickman

SUBURBAN MAYWOOD

LIDO FREE PARKING. OPEN AT 1:00 DAILY SHOW STARTS 1:30 FREDRIC MARCH and MARTHA SCOTT "ONE FOOT IN HEAVEN" BETTY GRABLE and VICTOR MATURE "I WAKE UP SCREAMING"

FOREST PARK

FOREST Free Parking. Mat. Adults 40c, Eve. 55c Children 15c, Tax included GARY COOPER "SERGEANT YORK" Feature at 2:15, 4:40, 7:10 and 9:45

LIL 15c, 6 to 6:30—20c After, Plus Tax Lloyd Nolan, "STEEL AGAINST the SKY" Johnny Mack Brown, "MAN FROM MONTANA"

AUSTIN

PARK 5950 Lake 15c to 6:30 Adults Only Talent Racket, "CITY OF MISSING GIRLS" Stolen Love in the "CHINESE BUNGALOW"

ROCKNE 5825 W. Division St. 15c 6 to 6:30 Geo. Brent, 'International Lady' & 'Niagara Falls' LADIES—GEORGIAN DINNERWARE

SYMPHONY Mat. Daily. Geo. Montgomery "RIDERS OF PURPLE SAGE" "Mr. District Attorney in the CARTER CASE"

PLAISANCE 466 N. Parkside. Ilona Massey "INTERNATIONAL LADY" & Marjorie Woodworth, "NIAGARA FALLS"

AUSTIN 15c to 6:30. Sonja Henie, R. Milland "EVERYTHING HAPPENS at NIGHT" Myrna Loy, Tyrone Power, "THE RAINS CAME"

HIGHLAND PARK

ALCYON 25c, 6 to 6:30 'One Foot in Heaven' FREDRIC MARCH — MARTHA SCOTT Joan BLONDELL JOHN WAYNE "Lady for a Night"

ELMHURST

YORK WALTER BRENNAN & WALTER HUSTON, "SWAMP WATER" LAUREL and HARDY, "GREAT GUNS"

VILLA PARK

VILLARD George Brent, Ilona Massey "INTERNATIONAL LADY" LLOYD NOLAN, "STEEL AGAINST THE SKY"

LOMBARD

DU PAGE Free Parking. WM. HOLDEN CLAIRE TREVOR, "TEXAS" TYRONE POWER, 'YANK IN THE R. A. F.'

SUBURBAN OAK PARK

LAMAR MARION AT LAKE ST. We recommend this as the greatest show of the year. "40,000 HORSEMEN" Actually see 40,000 horsemen in daring action. The story also depicts a torrid romance reminiscent of "The Sheik." The heroine is both beautiful and a brilliant young actress. "One of the finest films you'll ever see." —Rob Reel, American. "One of the year's best pictures." —Mae Tinee, Tribune. Plus a remarkable adaptation of one of the year's best selling novels. "ONE FOOT IN HEAVEN" With a superb cast including FREDRIC MARCH and MARTHA SCOTT

TOWN Roosevelt at Austin—Open at 5:30 Thriller! "PERILS OF JUNGLE" ANN CORIO, JACK LA RUE, "SWAMP WOMAN" LLOYD NOLAN, "STEEL AGAINST THE SKY"

LAKE LAKE & MARION STS.—Open 1:30 BING CROSBY, MARY MARTIN, "RHYTHM ON THE RIVER" & FRED ALLEN, JACK BENNY in "LOVE THY NEIGHBOR"

SOUTHERN 15c 1:30-6:30 PLUS TAX EVE. 20c 828 S. Oak Park—MERLE OBERON, "LYDIA" Joan FONTAINE, Cary GRANT, "SUSPICION"

DES PLAINES

DES PLAINES GARY COOPER and WALTER BRENNAN "SERGEANT YORK" Adm. price this engagement only, Adults 40c to 6:30, 55c After. Child. 11c, inc. tax

PARK RIDGE

PICKWICK 'SERGEANT YORK' GARY COOPER, Walt. BRENNAN, JOAN LESLIE Adm. Price This Engagement Only, Adults 40c to 6:30, 55c After. Child. 11c, inc. tax.

BERWYN

B&K BERWYN Spine-Tingler! Walter Brennan, 'SWAMP WATER' & Laurel & Hardy Laff Feature, "GREAT GUNS"

LA GRANGE

B&K LA GRANGE Thrills! Walter Brennan "SWAMP WATER" & Laurel & Hardy Laff Feature, "GREAT GUNS"

SUBURBAN NO MAN'S LAND

HELL BENT FOR ACTION HELL BENT FOR ROMANCE THE FIGHTING ANZACS — FORTY THOUSAND HORSEMEN Betty Grable—Victor Mature—Carole Landis "I WAKE UP SCREAMING" OPEN 5:30 TEATRO 25c to 6:00

EVANSTON

B&K VARSITY New Hits! Starts 1:30 P. M. They'll have you Screaming! William Powell & Myrna Loy in "SHADOW of the THIN MAN" plus Walt Disney's Funniest Creation! "DUMBO" in startling Technicolor

STADIUM 1700 Central. Free Parking. Op. 5:45 George Brent, Ilona Massey Basil Rathbone 'INTERNATIONAL LADY' "NEW YORK TOWN" F. MacMurray Mary Martin

B&K VALENCIA William Holden "TEXAS" & Radio's "HENRY ALDRICH FOR PRESIDENT"

B&K CORONET Open 5:45—Lloyd Nolan, 'STEEL AGAINST the SKY' Plus Daring Spy Hit! "INTERNATIONAL LADY"

WILMETTE

WILMETTE OPEN 6:00. 20c to 6:30 Wm. Gargan, Irene Hervey "BOMBAY CLIPPER" LAUREL and HARDY "GREAT GUNS" March of Time, "Our America at War"

GLENCOE

GLENCOE OPEN 6:00. 20c to 6:30 Wm. Gargan, Irene Hervey "BOMBAY CLIPPER" LAUREL and HARDY "GREAT GUNS" Extra—WALT DISNEY'S "DONALD DUCK"

WINNETKA

COMMUNITY Radio's favorite family at their funniest! "HENRY ALDRICH FOR PRESIDENT"

ELMWOOD PARK

ELM 7540 Grand Ave. Dennis O'Keefe "WEEK-END FOR THREE" J. Ellison, "Mr. District Attorney in Carter Case"

MOTION PICTURES DOWNTOWN

TODAY at 8:45 a. m. • 2 HITS "POPPA'S GOTTA SEE A MAN ABOUT A MURDER!" McVickers MADISON NR. STATE Wm. POWELL Myrna LOY "SHADOW OF THE THIN MAN" OPEN 8:45 A. M. • Pr. Chg. 1 & 6:30 • LATE NEWS Baby Elephants DO Fly! WALT DISNEY'S Full-Length Feature Hit "DUMBO" in DISNEY Technicolor

LA SALLE Madison-Clark. Late Show FIRST RUN WAR NEWS LAUREL & HARDY in "GREAT GUNS" Anne Baxter Walter Brennan "SWAMP WATER"

WOODS Randolph-Dearborn 30c to 1; 40c to 6:30 7:45 A. M. Continuous to 2 A. M. 2 CHILLER THRILLERS! ADULTS ONLY Bela Lugosi "WOLF MAN" Claude Rains Lionel Atwill "MAD DOCTOR of MARKET STREET" MIDNIGHT SHOW

Subscribe for The Tribune

Advertise in The Tribune

WALGREEN DRUG STORES

To win her heart completely
. . . And do it discreetly,
Take the route that Cupid maps,
Thrill her with a box of
SCHRAFFT'S

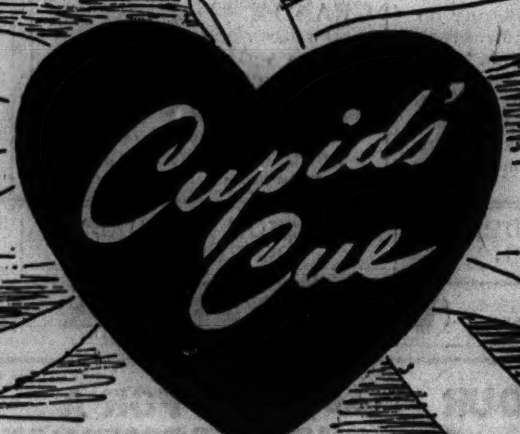

GIVE HER
SCHRAFFT'S
CHOCOLATES
The Nation's Finest Candy

SCHRAFFT'S
HEART OF SWEETS
Say it sweetly—with this big red heart filled with delicious Molasses Chews, Honeycombed Squares, Caramel-Marshmallows, Nuts and other tempting treats—dipped in that famous Schrafft Chocolate Coating.
1 lb. 65c

SCHRAFFT'S
RIBBONED HEART
Extra thrills in this brightly ribboned Valentine Box holding twenty-two different varieties. Creamy Fudge, Rich Caramels, Honeycombed Sticks, Nuts, Nougats, and others coated with Schrafft's fine Chocolate.
1 lb. 85c
2 pounds 1.70

Other Schrafft's Box Candy in Gay Valentine Wrappings

DeLuxe Gold Chest . lb. 1.60
2-lb. Box 3.20

Golden Package Chocolates lb. 65c
Elite Miniatures . . . . lb. 1.10
Blue Banner Woodside . . . lb. 65c
Assorted Nut Meats . . . . . lb. 1.25
Blue Banner Miniatures . . lb. 79c
Metal Trinket Chest . . . . . lb. 1.10
White Tassel Package . . . . lb. 65c
Fruit and Nut Assortment . lb. 1.10

SCHRAFFT'S
COLONIAL HEART
Old-fashioned Charm with new-fashioned goodness! Finest quality candies in tempting variety—selected whole Nuts, Crystallized Ginger, Molasses Chews, velvety Creams and others dipped in Schrafft's famous Chocolate.
1 lb. 1.10
2 pounds 2.20

Delicious to Eat—Perfect to Give—65c to 1.60 a Pound

At all WALGREEN Drug Stores in Chicago and Suburbs

SECTION TWO
SPORTS MARKETS
WANT ADS

Chicago Daily Tribune
THE WORLD'S GREATEST NEWSPAPER
FRIDAY, FEBRUARY 13, 1942.

3 TRIBUNE PHONE NUMBERS For Faster Service
SUPerior 0200 Public Information Service
SUPerior 0260 Sports Bulletin Service
SUPerior 0100 Want Ads—General Business

CHICAGO CROWNS GOLDEN GLOVES CHAMPIONS

NEW PLAYERS LEAD HAWKS TO 4-2 VICTORY OVER WINGS

BILL MOSIENKO AGAIN SCORES FIRST 2 GOALS

Bob Carse, Hamill Also Star.

Rookies Do It

CHICAGO [4].		DETROIT [2].
Le Presti	G.	Mowers
Wiebe	L. D.	Stewart
Seibert	R. D.	Orlando
M. Bentley	C.	Grosso
D. Bentley	L. W.	Abel
March	R. W.	Wares

SPARES.

Blackhawks—Hamill, Kaleta, Allen, Cooper, W. Carse, Mosienko, Thoms, Tuten, R. Carse.
Detroit—Motter, Liscombe, Howe, Bruneteau, G. Brown, Bush, A. Brown, Carveth, McReavy.

FIRST PERIOD.

Scoring—Mosienko [R. Carse-Thoms], 19:12.
Penalties—Stewart, Bush.

SECOND PERIOD.

Scoring—Abel [Grosso-Bush], :51; Liscombe [Bruneteau-Orlando], 2:54; Mosienko [Hamill-R. Carse], 3:44; Hamill [Mosienko-Seibert], 4:07.
Penalty—Tuten.

THIRD PERIOD.

Scoring—R. Carse [Hamill-Mosienko], 11:58.
Penalties—Motter, Tuten, Bush.
Referee—Bill Chadwick. Linesmen—Steve Meuris and Donie McFadyen.

BY EDWARD BURNS.

Bill Mosienko and Bob Carse, late of Kansas City, and Red Hamill, late of Boston, now happily functioning as a hero line for the Blackhawks, last night stole the show as the Chicagoans slapped down the Detroit Red Wings, 4 to 2, in a National Hockey league game before 7,642 in Chicago Stadium.

Mosienko, who last Sunday scored the first two Hawk goals and assisted Hamill in a third only to see the Rangers come from behind to win, 4 to 3, in the late minutes, last night again scored the first two Chicago goals and assisted Hamill in the third, and this time the winning goal. Later on he got his seventh scoring point in two successive home games, his fourth of the night's match, as he assisted Bob Carse in the production of the fourth Chicago marker.

Thoms Ties Own Record.

Bob Carse and Hamill each picked up two assist points besides their two goals. So the refugee line accounted for all four goals, and six of the eight assists. Other assists were by Bill Thoms and Earl Siebert. Thoms tied his all-time point high for a National league full season, his assist giving him a total of 38.

For the first time in memory a uniformed cop was stationed in the penalty box, but neither Manager Jack Adams, Jimmy Orlando, or any of the other visitors engaged in any of the stuff for which they have become a bit notorious. Both were outstandingly gentlemanly, altho Adams did do a little bellowing in the early stages of the licking.

Mosienko Gets First Goal.

The Hawks clearly outplayed the Wings thruout every minute of the first period, but reaped no reward until Mosienko counted with 48 seconds of the period remaining. Hamill had dashed into the Red Wing defense zone with the rubber, but it got behind the Detroit cage where it was picked up first by Thoms, then by Bob Carse. Bob hopped away from the net stymie just enough to pass straight out to Mosienko, who reached far, but accurately, and slashed home the goal from 25 feet out. Because only two gents can be scored assists on one goal, Hamill didn't cash on his efforts in this instance.

Four goals, two by the Wings, then two by the Hawks, were scored in a span of 3 minutes and 16 seconds shortly after the start of the second period. After 51 seconds of the period Sid Abel tied the score at 1 to 1 on a long one from near the blue line, Don Grosso and Eddie Bush getting assists. In 2:54 Carl Liscombe, assisted by Mud Bruneteau and Orlando put the visitors ahead with a routine rush at Goalie Sam Lo Presti.

Mosienko Scores Again.

Mosienko tied the score at 2 to 2 with his second goal in 3:44. He picked up the puck on the right boards, where it had been left by Hamill, and made a swooping advance on Goalie Johnny Mowers. Apparently Bill cut loose for the goal sooner than Mowers expected, and beat him with a fast slanter, a perfectly executed maneuver. Bob Carse and Hamill each got an assist.

The Hawks took a 3 to 2 lead in 4:07 of the period. Hamill pried the puck out of Mowers' reach as the sprawled Detroit goalie made a frenzied effort to smother it. Red batted it neatly in an open corner. Mosienko and Seibert won assists.

The tally the Hawks didn't have to get to win was made in 11:58 of the final period. Mosienko and Hamill carried the puck into the Detroit defense zone. Hamill shot a high one in the general direction of the cage and as it flew thru the air Bob Carse straightened it out with his paddle, deflecting it past the startled Mowers.

MOON MULLINS—FRIDAY THE 13TH FOR SOMEBODY

In the WAKE of the NEWS

BY ARCH WARD.

TONY ZALE, the personable lad from Gary who holds the world middleweight championship, faces the opportunity of a lifetime in his scheduled 12-round bout with Billy Conn in Madison Square Garden tonight. . . . Tony has everything to gain and little to lose, while Billy, in defeat, would forfeit his hard won ranking as No. 1 challenger for the heavyweight crown. . . . Conn's backers, scorning Tony's chances of victory, label it strictly a money match with a purse of $25,000 for an evening of comparatively light exertion. . . . There is always the possibility, however, of an upset and such a result would wreck Promoter Mike Jacobs' plans for a return match between Joe Louis and Conn this summer. . . . Since Billy collected more than three times as much for his gallant stand against Louis last summer as he will receive tonight, it appears that his advisors have made a bad match.

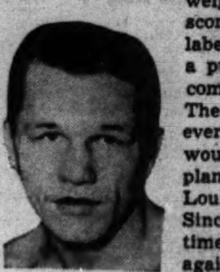
Tony Zale.

Bill Conn.

. . . If Tony does win, he does not intend to challenge either Louis or Gus Lesnevich, the light heavyweight king. . . . He will retain his 160 pound title, whatever happens, and, in victory, would lay the groundwork for a highly remunerative return battle with Conn. . . . Conn is down for 40 per cent of tonight's receipts; Zale for 20 per cent. . . . The bout well may be the start of a feud resembling the one of a few years back between Barney Ross and Jimmy McLarnin. . . . These rivals took turns at being welterweight champion in three battles for which they divided $200,000. . . . Incidentally, Ross' managers, Sam Plan and Art Winch, now handle Zale. . . . They seem to have a way with Golden Gloves graduates. . . .

Bob Fitch, rugged Minnesota end, is a potential Big Ten champion in both the shot put and discus. . . . He placed second in the events last spring and is getting better distance this year. . . . Frank Stevens, trainer at De Paul university, contends modern basketball players are soft in comparison with the stars of other years. . . . Frank should know, for he has been conditioning athletes at the north side school for 17 years. . . . National Football league players intercepted 220 forward passes in 1941, the exact number intercepted the year before. . . . Philadelphia catchers seem to have a faculty for producing records of the negative variety. . . . On May 17, 1922, Cy Perkins of the Athletics caught 13 innings against the White Sox without accepting a fielding chance. . . . Jimmy Wilson of the Phillies duplicated the feat against the Pirates on Aug. 31, 1927, and Mickey Cochrane of the A's went thru a regulation game against the Tigers on June 12, 1928, without recording a putout or an assist. . . . Steve Snider, sports editor of the Chicago bureau of the United Press, was sworn into the United States naval reserve at Great Lakes yesterday. . . .

Daffynitions.

Sacrifice: Members of Congress "reluctantly" voting themselves a pension. —Central Park.

* *

The Wake Depends Upon Its Friends.

* *

Jazbo's Journal.

Let me think, was it 80 thousand or 80 million dollars that the Donald Duck income tax project is to cost? Well, that's a lot of quacking in any kind of currency.

With a fan dancer appointed to an important civilian defense position, why not go all the way and change the national anthem to "I'm Just Breezing Along with the Breeze?"

Or how about a bubble dancer for one of those important posts? If things weren't going the way she wanted them to, all she would have to do would be to yell "No Soap!" —Jazbo of Old Dubuque.

* *

Dumbbell Pome.

The chap I'd like to liquidate
Is he who when I'm with my gal
So nonchalantly flips his hat and says
"How you doin', pal!"
—Austin Stegath.

* *

Pet Peeve.

The would be boy friend who calls you three times a week just to talk to you and doesn't bother to ask you out. —Dot.

* *

Young Man Morley.

Ole Man Morley died the t'other day,
Folks around here, they won't miss him much;
Never mingled mongst the neighbor friends,
Allus glum an' grouchy like, an' such.
Wasn't many to the funeral,
Minister, jest sort o' talked around;
But one thing stood out there, plain an' clear—
'Twas Mis' Morley's sobbin', grievin' sound.

Wouldn't think she'd care much, would you, now?
He wa'nt no companion in ole age,
Never spoke a decent set o' lines
As he walked acrost life's stormy stage.
Me, I couldn't figger why she mourned,
Life she'd had with him was all hard work;
Morley, he was lazier'n sin,
Allus was the kind that tried t'shirk.

But Mother says it 'twasn't him she seen
Laid out there, so quiet like an' still;
'Twas the gay young feller she had wed
That she follered out t'Cal'vry's hill.
She was thinkin' way back thru the past,
Shovelin' away at each long year
To a starry, perfumed summer night,
When he whispered soft, "I love you, dear!"
—Marion Stearns Curry.

Lincoln's Home in Springfield.

In spring—not quite a year ago
Then I was privileged to stand,
Within the simple home he loved
And where he'd clasp a neighbor's hand.

A chair he used for many years—
The table where he dined each day,
It seemed as tho he might come in
And smile—before we went away.

How wonderful to live so well
To leave behind so much of grace;
Because he suffered—struggled there
I felt I'd seen a holy place.
—Hilda Butler Farr.

* *

Larmer's Ledger.

My Sugar has the hardest time dieting. She can't take off more than two pounds at a time.

If Harvard, Yale, and Princeton are going to let freshman play next fall, do you think it will poison the Ivy league?

Football's most respected coach this year will be Frank Leahy. He works for a tire company in the off season.

I've solved the tire shortage. I've traded my two car garage for a second hand bicycle pump. —Paul Larmer.

* *

True Love.

Lust cannot ever substitute for love;
A man must reverence the girl he weds;
Unless her heart is lighted from above
There will be darkness on the path he treads;
When passion is burned out there will be strife,
And animosity will take its course,
Leading at last the hapless man and wife
To final separation and divorce.

But true love will endure thruout the years
For it is founded deep in sacrifice,
And it will weather all the trials and tears
That life demands, and gladly pay the price;
And it will lead to God's white throne at last
When all the storms of life are overpast.
—T. E. B.

* *

Do You Remember 'Way Back When:

You really were in the money if you paid income tax? —Esther V. N. of Muscatine.

It was the highest ambition of a debutante to be presented at the Court of St. James's? —Keepers Creepers.

[Continued on page 27, column 2]

SOX DENY CUBS USE OF LIGHTS FOR NIGHT PLAY

Rivals Agree to Retain North-South Boundary.

BY EDWARD PRELL.

Comiskey park for the White Sox and their fans.

Wrigley field for the Cubs and their fans.

This was the gist of a 150 word joint statement issued late yesterday by the two Chicago major league rivals and definitely eliminated the possibility of the National leaguers renting the south side plant for a series of night games next season.

The decision to draw even clearer the boundary line between the ancient baseball feudists came at a meeting in the office of P. K. Wrigley, owner of the Cubs. Others sitting in were the American league president, Will Harridge, representing the White Sox, and Jim Gallagher, general manager of the Cubs.

It's Official, at Last.

Several weeks ago the Cubs mentioned the possibility of arranging games under the Comiskey park lights in support of President Roosevelt's letter to Baseball Commissioner K. M. Landis suggesting that by increasing the number of night games baseball might better serve the nation's fans during the war period.

The White Sox at that time met the Cubs' suggestion, which was made thru the newspapers, with the answer that they could furnish the city all the night baseball entertainment it wanted.

Before officials of the two clubs could meet to discuss the proposition Harry Grabiner, vice president of the Sox, left for a vacation in Palm Springs, Cal. He and the owner-president, Mrs. Grace Comiskey, empowered Harridge to act for them. This led to yesterday's conference and the joint statement of policy as follows:

"The management of the Chicago White Sox and the Chicago Cubs in the interest of baseball in general and of baseball in Chicago in particular have discussed at length the possibility and advisability of both teams using the same park for night baseball.

Yes, Sir, a Heated Rivalry.

"This, of course, is done in other cities, such as St. Louis and Philadelphia, but both managements feel that Chicago represents an entirely different situation. Our city is definitely divided into sections, and there is as much rivalry between the north side and the south side of Chicago, in fact more than there is between, for instance, Chicago and New York, and inasmuch as rivalry and competition is the spirit of baseball, both managements agree that it would be better not to use the same ball park, even for a limited number of night games.

"In fact, this is an agreement to disagree, and the rivalry between the two clubs will continue not only between the teams themselves but on the part of the managements, each to cater to their own fans and do the very best they can for them."

Taft Wright Signs.

Yesterday's development means the Cubs will continue to operate as in other years, with the customary 3 o'clock beginning except the 2 p. m. start on Saturdays. The National leaguers, despite other reports, are cold toward experimenting with twilight baseball unless there is strong pressure by their fans.

Two of the four tardy White Sox contract signers came to terms yesterday when acceptances by Taft Wright, the team's leading hitter, and Pete Appleton, 37 year old relief pitcher, were announced. This leaves only Luke Appling, veteran shortstop, and Dave Philley, rookie outfielder, to be heard from. Appling still is in hibernation in his Atlanta, Ga., home and is expected to mope into camp at Pasadena, Cal., to deliver the signed papers in person. Philley is trying to get a fancier figure.

Fans Expected Action and They Got It

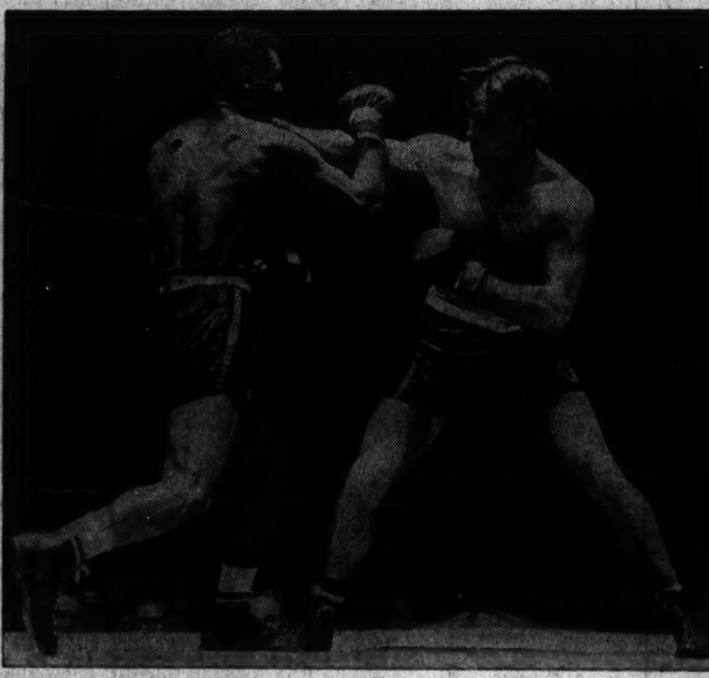

The fans who went to the Coliseum last night for the All-Chicago Golden Gloves bouts expecting action were not disappointed. In one of the hardest fought battles on the thrill packed program Harry Stephens of the CYO (right) defeated Johnny Johnson of the Savoy A. C. for the 160 pound title. Here Harry is landing a punch to Johnny's jaw. The eight open division winners will compete in the Tournament of Champions, which opens in the Chicago Stadium on Feb. 23.

Bishop Bernard J. Sheil accepts the Chicagoland Amateur Boxing league team championship trophy on behalf of the Catholic Youth organization from Pep Kerwin, announcer. [TRIBUNE Photos.]

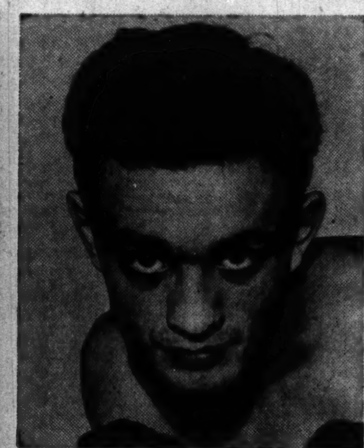

Al Noto, one of the pre-tournament favorites, came thru with a decision over George Adams in the 112 pound open division.

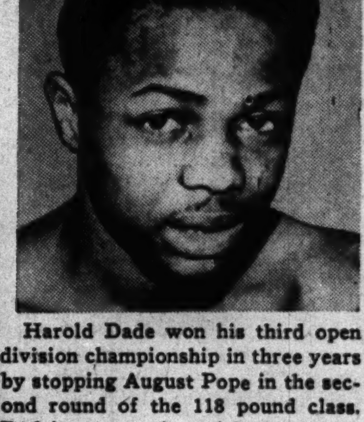

Harold Dade won his third open division championship in three years by stopping August Pope in the second round of the 118 pound class. Dade's two previous titles were won as a 112 pounder.

College Basketball

LAST NIGHT'S RESULTS.

Loyola [Chicago], 62; Western Michigan, 58.
Illinois college, 51; Eureka, 42.
Carbondale [Ill.], 53; Macomb, 47.
Western Reserve, 56; Oberlin, 38.
St. Louis U., 45; Missouri Mines, 33.
Milwaukee Teachers, 56; Oshkosh, 31.
St. Ambrose, 57; Iowa Wesleyan, 26.
Western Union, 35; Wartburg, 29.
Luther, 46; Upper Iowa, 28.
Mission House, 46; Milton, 29.
Wabash, 61; St. Joseph's [Ind.], 29.
Grand Rapids U., 33; Tri-State [Ind.], 26.
Calvin, 59; St. Mary's [Mich.], 16.
Oakland City, 46; Central [Ind.] Normal, 42.
Ashland, 53; Kenyon, 49.
Duquesne, 40; Georgetown, 35 [overtime].
Pennsylvania, 43; Columbia, 29.
Niagara, 47; Colgate, 38.
Rice, 44; Texas Christian, 37.
Louisiana State, 51; Tulane, 46.
Wake Forest, 40; South Carolina, 38.
Salem, 70; West Liberty, 61.
North Carolina State, 32; No. Carolina, 30
Chattanooga, 40; Southwestern, 26.
Virginia, 47; Hampden-Sydney, 33.
Roanoke, 37; Guilford, 16.
Moravian, 105; Elizabeth, 30.
Southeastern [Okla.], 33; Phillips U., 26.
York [Neb.], 65; Hastings, 37.
Whitman, 42; Lewiston [Ida.], 32.
Carroll [Mont.], 49; Eastern Montana, 28.
Tempe [Ariz.], 50; New Mexico Aggies, 39.
Lock Haven, 75; Millersville [Pa.], 62.
Kent State, 59; Fenn, 27.
Shippensburg, 57; Shepherd, 39.
Brooklyn Poly, 55; Mexico City, 40.
Union [Ky.], 46; Berea, 30.
Kentucky Wesleyan, 40; Transylvania, 29.
Georgetown [Ky.], 52; Centre, 22.
W. Va. Tech, 62; Davis-Elkins, 50.
Lincoln Memorial, 44; Maryville [Tenn.], 34.
West Texas State, 63; Texas Tech, 49.
Southwestern [Kas.], 60; St. Benedict's, 36.
Rockhurst, 50; Kansas Wesleyan, 36.
McKendree, 48; Harris [St. Louis], 42.
Mississippi college, 48; Spring Hill, 32.

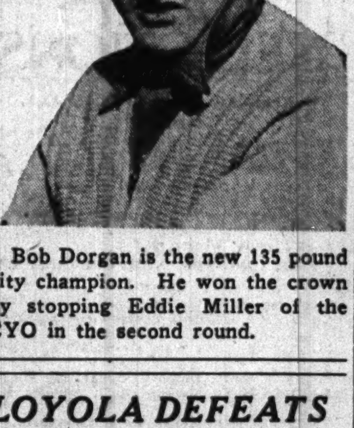

Bob Dorgan is the new 135 pound city champion. He won the crown by stopping Eddie Miller of the CYO in the second round.

LOYOLA DEFEATS WEST MICHIGAN QUINTET, 62-58

Kalamazoo, Mich., Feb. 12 [Special].—In a wild scoring game here tonight Loyola university defeated Western Michigan, 62 to 58. Individual scoring stars were Capt. Mickey Rottner of Loyola and Harold Gensichen, Bronco forward.

WESTERN [58].	B	F	P	LOYOLA [62].	B	F	P
Gensichen, f	13	2	1	Durkin, f	3	0	1
Stevens, f	4	1	2	Stanton, f	9	0	1
Slaughter, c	2	0	1	Divan, c	2	0	2
Slater, g	5	1	1	Tietz, g	2	5	4
Ballard, g	2	0	2	Rottner, g	12	1	3
Elsner, c	1	0	1	Carmen, g	0	0	0
Loranger, c	0	0	0				
Kahler, g	0	0	0				

Free throws missed—Gensichen [2], Slaughter, Elsner, Slater, Carmen [2], Tietz.

DADE WINS 3D STRAIGHT TITLE; NOTO TRIUMPHS

Fight Stars of 23 States in Stadium.

CYO Wins Trophy

THE team trophy in the Chicago Golden Gloves finals last night was won by the Catholic Youth Organization with 29 points. The Savoy A. C. was second with 22. Coulon and Trafton gymnasiums each scored 5 points, while Franklin Park had 3. Scoring was based on 5 points for a champion and 3 points for finalist.

BY HOWARD BARRY.

Chicago has its 1942 Golden Gloves champions—eight youngsters, sturdy and aggressive, who now face the job of punching it out against the best amateur boxers who can be mustered from 23 states. While cheers rose and fell and rose again thru an evening of incessant action, these boys pounded their way thru the city finals last night in the Coliseum, the program being sponsored by Chicago Tribune Charities, Inc. They earned thereby the right to represent Chicago Feb. 23, 24 and 25 in the Tournament of Champions in the Stadium. There they will meet the title winners from 38 other cities thruout the far flung Golden Gloves territory.

When the last punch had been whipped across last night, the fans agreed that Chicago's champions of 1942 have what it will take to follow successfully along the trail blasted by their distinguished predecessors. It's a well balanced team, with hitting power, boxing ability, experience, ruggedness and courage. And here it is:

112 POUNDS—Al Noto, CYO.
118 POUNDS—Harold Dade, CYO.
126 POUNDS—Elbert Adams, Savoy A. C.
135 POUNDS—Robert Dorgan, Coulon gymnasium.
147 POUNDS—Thomas James, Savoy A. C.
160 POUNDS—Harry Stephens, CYO.
175 POUNDS—Charles Crump, Trafton's gymnasium.
HEAVYWEIGHT—Hubert Hood, CYO.

Bob Is as Good as They Claimed.

The fans saw Dorgan live up to the reputation he had acquired in smashing his way thru the south side tournament. In Eddie Miller of the CYO, Bob drew an opponent who promised to be particularly difficult. Thruout the first round, Miller avoided leading, giving Dorgan no chance to whip over a counterpunch. Getting impatient, Bob was a bit wild.

But, all Dorgan needed was one opening and midway in the second round he got it. Backing toward the ropes, Miller left his jaw exposed just for an instant. In that instant, Dorgan let go with his right. Miller was knocked groggy but kept his feet long enough to clinch as Dorgan charged in. They broke and Dorgan was on him like a flash. A terrific right to the head sent Miller spinning into a corner of the ring. Dorgan charged in to finish him and as Miller wavered, helpless against the ropes, Referee Tommy Gilmore stopped it.

This Was a Battle Royal.

The middleweight final in which Stephens defeated Johnny Johnson will be long, long remembered as one of the slugging epics of Golden Gloves. Johnson, a magnificent boxer and a terrific hitter, began cutting down Stephens methodically in the first round. Time and again Johnson's mighty right smashed down on Stephens' jaw. Stephens was taking a terrific beating while trying to find an opening for his left handed body punches.

As the bout progressed, however, Harry began protecting his jaw. And then his tremendous lefts began landing. They shook Johnson and sapped a little of his strength. But after each blow Johnson returned to smack his opponent once more. Then the bell rang and both were still on their feet. It was a very difficult decision for the judges to make, but

[Continued on page 27, column 4]

Wildcats Lose Star Forward; Fails in Study

Capt. Henry Clason, senior forward on Northwestern university's basketball team, was declared ineligible yesterday because of failure in a mathematics course during the recent midyear examinations.

Clason, who was also a pitcher on the baseball team, will be lost for the remainder of the school year.

Clason's loss adds to the mounting woes of the Wildcat quintet, which has lost its last five games after starting off with three straight victories. The Purple captain, who hailed from Goshen, Ind., has been a regular for the past three years, playing at both guard and forward. He led the team in scoring last year with 100 points.

Bobby Jake, sophomore forward from Milwaukee, will replace Clason in the Wildcats' starting lineup against Iowa in the Evanston High school gym tomorrow night.

Fighting Champions from 23 States

The Golden Gloves Tournament of Champions will be held in Chicago Stadium Feb. 23, 24, and 25 and it will match the fighting champions of Chicago and 23 states in battles for berths in the finals in the same arena on March 6. Tickets are available in the Tribune Public Service offices:

1 South Dearborn Street, 9 a. m. to 7 p. m.
Tribune Tower, 9 a. m. to 5:30 p. m.

Or, if you choose, get them by mail. Address the Golden Gloves Ticket Manager, Tribune Tower, making checks or money orders payable to the Chicago Tribune Charities, Inc. The prices:

TOURNAMENT OF CHAMPIONS, Feb. 23 and 24—50 cents, 75 cents, and $1.10.

TOURNAMENT OF CHAMPIONS, third night, Feb. 25—75 cents, $1.10, and $1.65.

TOURNAMENT FINALS, March 6—$1.10, $1.65, $2.20, and $3.30.

GOMEZ ACCEPTS YANK TERMS FOR 1942 CAMPAIGN

Southpaw Star to Leave for South Today.

New York, Feb. 12 (AP).—Vernon [Lefty] Gomez, who used to be hard to satisfy in the days when more money was involved, signed his 1942 contract with the New York Yankees today.

He had conferred for an hour yesterday with President Ed Barrow without signing, but had telephoned the Yankee office a short time later to say that the terms were satisfactory and that he would be in today.

This second session lasted only a couple of minutes and ended with Gomez beaming. His new contract was estimated at $12,000, about the same as he received last year when he won 15 games and lost five to lead the American league in percentage.

12 Years with Yankees.

Gomez has been with the Yankees for 12 years and has won six world series games without a defeat. At his peak he received $20,000 a season under a two year contract in 1935 and 1936.

The southpaw star said he planned to leave tomorrow with his wife and their baby for the Yankees' training base at St. Petersburg. The Gomez's close friends, the Joe DiMaggios, already are vacationing there, but DiMaggio has not yet come to terms with the club.

In Brooklyn the Dodgers announced receipt of the signed contracts of Alex' Kampouris, Tom Tatum, and Jack Graham.

REESE ACCEPTS CONTRACT.

Brooklyn, N. Y., Feb. 12 (AP).—The Dodgers announced today that Shortstop Harold [Peewee] Reese had mailed in his signed contract instead of coming here to discuss terms as planned. He was the 16th player to sign, leaving Dolph Camilli, Joe Medwick, Arky Vaughan, and Dixie Walker as the principal performers still not signed.

PETE FOX SIGNS.

Boston, Mass., Feb. 12 (AP).—The signed contract of Ervin [Pete] Fox, Boston Red Sox outfielder, was received today. Fox played fine ball for the Red Sox in the latter part of last season after being hampered for some time by an infected tooth.

KELTNER SIGNS UP.

Cleveland, O., Feb. 12 (AP).—Third Baseman Ken Keltner today signed his 1942 contract to play baseball with the Cleveland Indians. He was joined by Infielder Ray Mack and Pitcher Tom Ferrick, whose contracts brought the total received to 19, or half the roster.

BROWNS SIGN GUTTERIDGE.

St. Louis, Mo., Feb. 12 (AP). — Don Gutteridge, former St. Louis Cardinal infielder, signed a contract today with the St. Louis Browns, who purchased him conditionally from the Cards' Sacramento farm. He was the first Brown to enter the fold.

Michigan, N.U. Swimmers to Meet Tonight

A swimming meet with Michigan and a fencing meet with Illinois in Patten gymnasium will open a busy week-end tonight for Northwestern university's winter sport teams. Both events will start at 8 o'clock.

Events tomorrow include a triangular track meet with Chicago and Wisconsin on the Midway, a swimming meet with Illinois at Urbana, and a wrestling meet with Wisconsin at Madison.

Wolverines Are Favorites

Michigan's swimming team, holder of both the Big Ten and National collegiate championships, is a topheavy favorite to overpower the Wildcats, who lack sufficient all around strength to be a serious threat. The Wolverines ran their string of consecutive victories to 35 by defeating Ohio State Wednesday night.

Coach Matt Mann, who has turned out 12 Big Ten championship teams over the last 15 years, has 11 lettermen on this year's squad, headed by such outstanding men as Gus Sharemet in the free style; Jim Skinner, conference breast stroke champion, and Dick Reidl, back stroke.

Has Sprinter, Divers.

Northwestern's principal scoring threats are Capt. Dick Fahrbach and Bob Amundsen, sophomore, in the crawl, and three sophomore divers, Howard Jaynes, Dick Trumble, and John MacDonald.

ENTRY BLANK
Chicago Tribune Casting Tournament
International Amphitheater
Feb. 21-March 1, 1942

Check event or events in which you wish to compete:

☐ CLUB EVENT ☐ DRY FLY
☐ SKISH (for unattached casters)
☐ SHORE (for unattached casters)
☐ JUNIOR SKISH (boys and girls under 16)
☐ WOMEN'S EVENT
☐ BASS BUG

NAME ....
ADDRESS ....
CLUB (IF ANY) ....

Print name plainly and send to the Casting Editor, Chicago Tribune, Chicago. Rules and schedule will be mailed. NO ENTRIES WILL BE ACCEPTED UNLESS POSTMARKED ON OR BEFORE FEB. 16. NO ENTRY FEES.

Old Lefty Just Goes on Forever

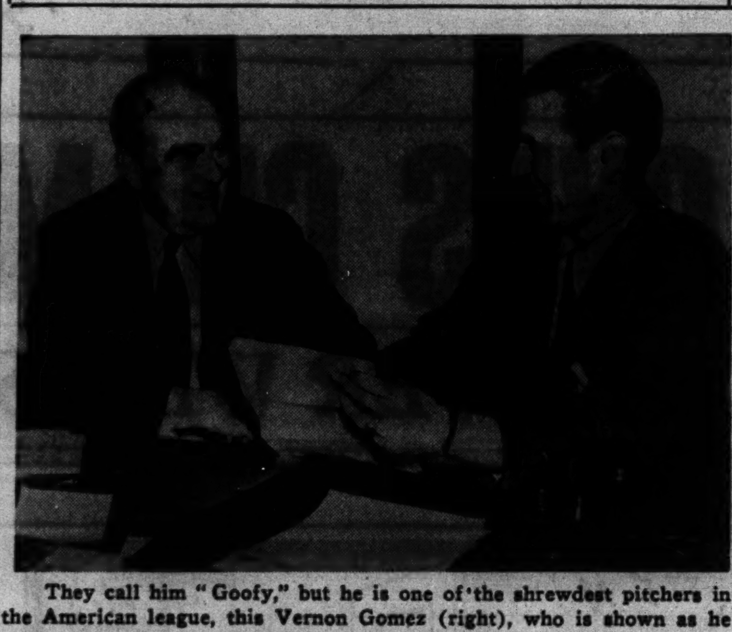

They call him "Goofy," but he is one of the shrewdest pitchers in the American league, this Vernon Gomez (right), who is shown as he signed a contract with President Ed Barrow of the Yankees for a 13th straight campaign with the champions. [Associated Press Wirephoto.]

HIALEAH PARK FORM CHART

[BY THE ASSOCIATED PRESS.]
FEBRUARY 12, 1942.

FIRST RACE—Purse $1,200. Maiden two year olds. Nursery course, three furlongs [straightaway]. Start good. Won driving, place same. Went to post at 2:05. Off at 2:06. Winner, ch. f., 2, by Burgoo King-Mixed Tea, by Bracadale or Star Master. Owner, W. H. Gallagher. Trainer, C. Buxton. Net vaule to winner, $850; second, $200; third, $100; fourth, $50. Time, :34 1-5. Track fast.

Horse—	Wt	PP	St	..	..	Str	Fin	Jockey	Eq odds
LIQUID LUNCH	117	8	3	...	...	$1^{1½}$	1^{1}	A.Robertson	4.00-1
WHAT NOT	117	6	4	...	...	$4^{1½}$	2^{1}	K.McCombs	75.30-1
BILL'S ANNE	117	9	6	...	...	$3^{½}$	3^{1}	B.James	8.10-1
*MORAY	120	13	5	...	...	$2^{½}$	$4^{½}$	O.Scurlock	1.90-1
NOVEMBER	117	5	1	...	...	$5^{½}$	$5^{½}$	J.Gilbert	4.95-1
BALLACON	120	3	10	...	...	$7^{½}$	6^{1}	J.Westrope	29.55-1
FOND THOUGHTS	117	10	9	...	...	$6^{½}$	$7^{½}$	L.Haas	66.10-1
*FOE O'WOE	115	14	7	...	...	8^{1}	$8^{1½}$	N.Coule	1.90-1
AT WAR	120	2	2	...	...	$10^{½}$	9^{1}	P.Roberts	39.25-1
*SMALT	120	12	13	...	...	13^{1}	10^{2}	D.Meade	1.90-1
FOR LEAF	117	4	12	...	...	$11^{½}$	$11^{½}$	A.Schmidl	6.55-1
LITTLE FESSY	117	11	11	...	...	12^{1}	$12^{1½}$	M.Peters	51.70-1
BLUE BUTTON	117	7	14	...	...	14	$13^{1½}$	C.Bierman	42.80-1
LA CRESCENTA	112	1	8	...	...	$9^{½}$	14	W.Day	9.40-1

*Field.

Two dollar mutuels paid: Liquid Lunch, $10.00 straight $7.40 place, $5.40 show; What Not, $45.10 place, $28.90 show; Bill's Anne, $6.50 show.

SECOND RACE—Purse $1,200. Three year olds. Six furlongs. Start good. Won easily, place driving. Went to post at 2:32. Off at 2:32½. Winner, br. f., 3, by Discovery-Pansy Walker, by Sir Gallahad III. Owner, Mrs. R. H. Shannon. Trainer, R. H. Shannon. Net value to winner, $850; second, $200; third, $100; fourth, $50. Time, 1:13 4-5.

Horse—	Wt	PP	St	¼	½	Str	Fin	Jockey	Eq odds
NEW FLOWER	107	1	2	$1^{1½}$	1^{3}	1^{3}	1^{4}	K.McCombs	5.25-1
SKIPPER Z.	107	2	6	$4^{1½}$	5^{4}	5^{1}	$2^{½}$	J.Finnigan	37.20-1
MACK'S MISS	102	8	10	5^{hd}	$3^{½}$	$3^{½}$	$3^{½}$	W.Strickler	3.85-1
GOOD PLAY	112	9	11	7^{1}	$4^{½}$	4^{1}	4^{2}	P.Roberts	24.85-1
BEPWIL	109	6	8	$8^{½}$	$7^{½}$	$6^{½}$	$5^{½}$	D.Meade	29.25-1
SKY SOLDIER	110	10	7	$6^{½}$	$6^{½}$	7^{1}	6^{2}	L.Kerr	3.00-1
JACK RUBENS	113	3	1	2^{2}	2^{1}	$2^{½}$	$7^{½}$	W.D.Wright	3.80-1
TORIAN	107	5	9	$9^{½}$	8^{1}	8^{1}	$8^{½}$	W.Mehrtens	45.15-1
MUSCIAL MOOD	103	11	12	$11^{1½}$	11^{1}	9^{1}	$9^{½}$	E.Wielander	46.20-1
BRAVE SIR	115	4	4	10^{2}	10^{1}	10^{1}	$10^{½}$	J.Pollard	9.00-1
SHEMITE	115	7	5	3^{hd}	$9^{½}$	11^{1}	11^{1}	B.James	11.90-1
RIVERDAN	112	12	3	12	12	12	12	G.Seabo	25.05-1

Two dollar mutuels paid: New Flower, $12.50 straight, $8.30 place, $5.20 show; Skipper Z., $23.50 place, $15.50 show; Mack's Miss, $4.10 show.

THIRD RACE—Purse $1,200. Three year olds. Six furlongs. Start good. Won driving, place same. Went to post at 3:02. Off at 3:02½. Winner, b. c., 3, by Sir Gallahad III.-Nile Maiden, by Friar Rock. Owner, P. H. Hill Jr. Trainer, A. F. East. Net value to winner, $850; second, $200; third, $100; fourth, $50. Time, 1:14.

Horse—	Wt	PP	St	¼	½	Str	Fin	Jockey	Eq odds
†BRABANT	120	6	3	$1^{½}$	$1^{1½}$	$1^{½}$	1^{ns}	D.Meade	10.45-1
NILE STAR	109	4	8	6^{2}	3^{2}	$2^{½}$	2^{2}	J.Breen	30.00-1
DEVILTRY	115	12	1	$2^{1½}$	2^{hd}	$3^{½}$	3^{2}	J.Pollard	9.60-1

[illegible]

Horse—	Wt	PP	St	¼	½	Str	Fin	Jockey	Eq odds
HADA MOON	[illegible]	[illegible]	1	1^{1}	1^{3}	1^{2}	1^{4}	E.Wielander	8.25-1
CASTIGADA	[illegible]	[illegible]	2	4^{2}	4^{1}	3^{2}	2^{hd}	J.Westrope	2.75-1
BORDER'S BOY	[illegible]	[illegible]	4	2^{4}	$2^{½}$	$2^{½}$	3^{hd}	C.Rogers	24.00-1
[illegible]	[illegible]	[illegible]	9	6^{hd}	6^{hd}	4^{1}	4^{hd}	W.Mehrtens	2.45-1
[illegible]	[illegible]	[illegible]	7	10^{4}	8^{2}	6^{2}	5^{2}	C.Ingess	43.70-1
[illegible]	[illegible]	[illegible]	3	3^{2}	3^{hd}	$5^{½}$	6^{2}	J.Finnigan	25.85-1
[illegible]	[illegible]	[illegible]	5	$5^{1½}$	5^{2}	7^{3}	7^{3}	I.Garza	5.60-1
[illegible]	[illegible]	[illegible]	8	7^{hd}	7^{3}	8^{4}	8^{3}	J.Breen	3.75-1
[illegible]	[illegible]	[illegible]	11	11	11	11	9^{hd}	N.Coule	29.15-1
[illegible]	[illegible]	[illegible]	10	8^{1}	9^{hd}	9^{2}	10^{10}	T.Meloche	60.35-1
MAEQUE	[illegible]	[illegible]	6	9^{1}	10^{4}	10^{1}	11	D.Prater	135.05-1

Two dollar mutuels paid: Hada Moon, $18.50 straight, $6.70 place, $5.10 show; Castigada, $5.00 place, $3.70 show; Border's Boy, $11.10 show.

FAIR GROUNDS ENTRIES.

FIRST RACE—Purse $600, claiming, 3 year olds, 6 furlongs:

[illegible]

year olds and up, 1 1-16 miles:

Cee Joe.........112	*Neddie's Hero....108
*Alcinous........105	*Mason Dixon.....105
*Misrule.........112	Sammy Ellegant..108
*†Dizzy B........110	†Yannie Sid......110

†M. & M. Stable entry.

SEVENTH RACE—Purse $600, claiming, 4 year olds and up, 1⅛ miles:

Majestic........108	*Ronnie..........105
Wakita..........105	*Catechism.......100
Always Glad.....110	*Aerialist.......105
*Red Idol........107	Walkalong........110
*Nopalosa Rojo...107	Ellacaw..........105
For Romance.....105	*Pomplit.........100

EIGHTH RACE—Purse $600, claiming, 4 year olds and up, 1 1-16 miles:

Esta............106	*Jean Lee........106
Socleven........111	*Moonbow.........101
Tread On.........99	Bosky Dell.......104

[illegible]

TODAY'S SELECTIONS

HIALEAH PARK, MIAMI, FLA.
[Fast.]

1—Yolandita, Beth B., Linden Girl.
2—DICTY STEP, Stimuli, Commixion.
3—Shadows Pass, Sherron Ann, Halcyon Boy.
4—Justic M., Cuckoo Man, Crepe.
5—Happy Note, Layaway, Rise Above It.
6—Curious Roman, Tellmemore, K. Dorko.
7—Tour, Question Man, Fox Cub.
8—Abyssinia, Chigre, Pit Terrier.

FAIR GROUNDS, NEW ORLEANS, LA.
[Slow.]

1—Piplad, Memphis, Mention.
2—BURMA, Magnify-Saverchance entry, Tripod.
3—Miss Skip, Bo Way, Grand Hula.
4—Witan, Cania, Kilocycle.
5—My Mommy, Busse Trumpet, Air Hostess.
6—Dizzy B.-Yannie Sid entry, Neddies Hero, Alcinous.
7—Red Idol, Nopalosa Rojo, Catechism.
8—Mi Secret, Ultieville, Tread On.

HIGHLAND WHITE TERRIER BEST IN NEW YORK SHOW

Winants' Wolvey Pattern Tops Field of 2,388.

New York, Feb. 12.—The new ruler of the canine kingdom is a queen! She is champion Wolvey Pattern of Edgerstoune, a West Highland white terrier, owned by Mrs. John G. Winant, wife of the United States ambassador to Great Britain.

Chosen best of show a few minutes before midnight, as the climax of the 66th annual Westminster Kennel club show, she emerged from the 2,388 exhibition dogs which started thru the nation's No. 1 elimination contest for dogs yesterday mroning.

Double drama attended the award. This beautifully coated, smooth moving bitch, which will be 5 years old in April, received the accolade from Herman E. Mellenthin of Poughkeepsie, whose Ch. My Own Brucie abdicated after topping the Westminster field in 1940 and 1941. Also dramatic was the award of best American bred dog in show to Ch. Desert Deputy, black and white smooth fox terrier, owned by Mr. and Mrs. W. Holden White of Chagrin Falls, O.

Deputy Son of Nornay Sadler.

When Mellenthin handed Deputy the silver cup he was recognizing a son of Ch. Nornay Sadler, most famous of his breed, which fell before Brucie. The Wesminster award was about the only major triumph to escape Sadler during his career. Deputy earlier had placed third in the terrier variety group.

Still another item of interest, aside from the identity of her owner, was the fact that Queen Wolvey is the first of her breed ever to reign at Westminster.

Only one of the six dogs to emerge as champions of their variety groups after the 90 best of breed winners had been picked, represented a breed that ever had won top honors here.

Beats Collie Champion.

He was Ch. Merriedip Master Pantaloons, giant gray and white old English sheep dog, owned by Mrs. Helen W. Lewis of Great Barrington, Mass. He was ruler of the working dogs, eliminating Ch. Cadet Noranda, the collie champion owned by Mr. and Mrs. William H. Long Jr., Hewlett, N. Y.

The six group champions, five of them owned in the east, and the other, Ch. Timpanogos Melinda, a little liver and white English springer spaniel bitch brought from Provo, Utah, by Mrs. R. E. Allen, had been picked thruout the day. They were the choices from among 90 best of breeds, picked yesterday.

The springer defeated formidable competition, including Ch. Daro of Maridor, which was back in the competition after being plagued by distemper and other illnesses following his unprecedented winning of the Westminster as a puppy four years ago. Also in the group was My Own Brucie's son, Ch. Foxspan Legacy, black cocker spaniel which took fourth place in the variety judging.

Other dogs in the finals along with the chubby Queen Wolvey were Ch. Romoneur of Catawba, a bluish black miniature poodle, owned by Mrs. P. H. B. Frelinghuysen, Morristown, N. J., nonsporting group; Moneybox Currency, orange sable Pomeranian, toy ruler owned by Mrs. Vincent Matta, New York, and Tyddo of Romanoff, borzoi owned by Louis Murr of Spring Valley, N. Y., which came thru in a field of 13 hounds.

FAIR GROUNDS RESULTS.

FIRST RACE—Purse $600, claiming, 4 year olds and up, 6 furlongs:
Happened, 110 [Trombley] 15.60 6.60 4.60
Plucky Byrd, 110 [George] 4.40 4.00
Tet Boy, 113 [Dye] 15.40
Time, 1:19 2-5. Aulee, Lee's Jimmie, Murph, Dodge Me, Grace D., Merrymood, Bay Sergeant ran.

SECOND RACE—Purse $600, claiming, 3 year olds, 6 furlongs:
Superior, 115 [E. Guerin] 11.00 4.80 5.00
Br. Finish, 120 [R. Sisto] 5.40 4.60
Jeweltone, 115 [G. Dye] 10.20
Time, 1:19 1-5. Valdina Marge, Griffin Hills, Valdina Purge, Cogent, Meanwhile, Mill Iron, and My Broom ran.

THIRD RACE—Purse $600, allowances, 2 year olds, 2 furlongs:
Bumpsy, 116 [P. Martinez] 7.00 4.20 3.20
A. Torpedo, 112 [S. Clark] 5.40 3.00
Ariel Beam, 116 [A. Sh'er] 4.00
Time, :24 3-5. Bal Nell, The Giggler, *Fair Georgia, *Salina O., Blue Chimes, Burr Ann, Bud's Sparkle, Glen Valley, and *Refute ran. *Field.

FOURTH RACE—Purse $600, claiming, 4 year olds and up, 6 furlongs:
Maihigh, 111 [G. Dye] 8.60 5.40 3.60
*Ft. Grimm, 109 [A. Craig] 7.60 3.40
Chanting, 108 [W. Taylor] 3.40
Time, 1:17 3-5. Valdina Rebel, Pop's Rival, Mismark, Axelson, *Sun Egypt, Gounod, Half Time, First Family, and *Miss Fix It ran. *Field.

FIFTH RACE—Purse $800, allowances, 3 year olds, 1 mile and 70 yards:
At Liberty, 113 [A. Sh'er] 14.40 5.40 5.00
Cerberus, 116 [J. Deering] 3.20 3.20
F. Draftee, 106 [R. B'ber] 3.60
Time, 1:53 4-5. Valdina Firo, Suprine, Silver Grail, Mandate, and Sea Tack ran.

SIXTH RACE—Purse $600, claiming, 4 year olds and up, 1 1-16 miles:
Little Mom, 104 [E. Guerin] 6.00 3.60 3.20
Two Ply, 111 [W. Taylor] 5.80 3.60
High Blame, 109 [Olivera] 9.20
Time, 1:57 2-5. *Madison, Radio Wave, Taj, Squaw Jane, Yondell E., *Chestnut Bur, *Wild Pigeon, Her Reigh, and Ariel Rose ran. *Field.

SEVENTH RACE—Purse $600, claiming, 4 year olds and up, 1 1-16 miles:
Flying Duke, 113 [Guerin] 6.80 3.80 3.00
Lou Hans, 108 [G. Crowell] 5.40 3.80
Lady Ballet, 108 [R. Barber] 5.00
Time, 1:56 3-5. Pomplit, *Whitdel, Hechal, Patsey Begone, Kanalbret, *Dovie Lou, Legal Advice, *Easy Flying, Clock Time ran. *Field.

EIGHTH RACE—Purse $600, claiming, 4 year olds and up, 1¼ miles:
Yannie Sid, 112 [Haber] 6.60 3.60 3.00
Prompto, 105 [Guerin] 3.40 3.00
†Pompton, 110 [Sisto] 3.40
Time, 2:05. Erin's Girl, Jacscarf, Sunny Rose, Pennsburg, and †Petsamo ran. †Miss M. Silver entry.

Pro Basketball

LAST NIGHT'S RESULTS.
National League.
Sheboygan, 67; Toledo, 38.

VOGT'S WINE STORE
WINES! WINES!
CALIFORNIA WINES
20% by volume
Muscatel, Port, Sherry, $1.32 GAL.
Dry Wines (Red) 13% by volume 65c GAL.
(Bring your own container)
From our $400,000 stock of wines and liquors
VOGT'S WINE STORE
1100 W. ADAMS
Largest retail stock in Chicago

HIALEAH PARK ODDS & JOCKEYS

FIRST RACE—Maidens, 2 year olds, 3 furlongs:

Question Box	11	118	M. Peters	15-1
Beth B.	3	113	N. Coule	20-1
Prize	8	113	Wellander	12-1
*Air Beauty	15	118	J. Harrell	5-2
Second Curtain	12	118	R. Eccard	20-1
Linden Girl	7	118	A. Schmidl	20-1
La Riche	9	113	W. Day	20-1
Colors Up	14	118	W. Eads	20-1
Bolo Ella	16	118	W. Eads	20-1
My Mallie	18	118	P. Roberts	20-1
Optimism	2	118	J. Stout	3-1
Yolandita	5	118	D. Johnston	3-1
*Porter's Tea	4	118	L. Haas	5-2
Betty Leon	1	118	R. Howell	6-1
Moon Miss	6	118	G. Woolf	10-1
†Devie	13	118	A. Bodiou	15-1
†Darning	10	118	A. Bodiou	15-1
Halcyon Girl	17	118	B. James	10-1

*Woolwine-Jolley entry.
†Mrs. P. A. B. Widener entry.

SECOND RACE—Claiming, 4 year olds and up, 6 furlongs:

Pause	10	106	J. Breen	8-1
Friars Scout	3	109	J. Breen	10-1
React	1	104	No boy	10-1
Rissa	4	106	R. Duncan	12-1
Dicty Step	2	116	D. Meade	15-1
Ballast Reef	16	119	J. Gilbert	10-1
Commission	5	114	McAndrews	20-1
Blue Leona	15	111	A. DeLara	20-1
Alley	13	104	V. Phillips	20-1
Tellemoff	11	104	L. Torres	20-1
Cherriko	12	107	V. Phillips	4-1
Flaming High	8	111	N. Coule	3-1
Stimuli	9	116	B. James	8-1
Puro Oro	7	110	W. Day	6-1
Millmore	6	111	E. Wellander	8-1
Anopheles	14	119	K. McCombs	6-1

THIRD RACE—Claiming, 4 year olds and up, 6 furlongs:

Mar Le	11	112	Thompson	10-1
Uncle Walter	3	107	No boy	12-1
Connaught	6	112	No boy	15-1
Sherron Ann	9	110	W. Strickler	15-1
One Tip	8	114	M. Berg	20-1
Buildinger	4	114	McAndrews	20-1
Maepeace	12	110	P. Roberts	20-1
Pot Alibi	2	114	A. Schmidl	30-1
Halcyon Boy	10	117	E. Wellander	3-1
Weisenheimer	1	112	L. C. Haskell	6-1
Shadows Pass	5	118	B. James	4-1
Commencement	14	112	E. Hust	8-1
Bright Arc	13	113	H. Lindberg	6-1
Boy Angler	7	116	O. Scurlock	10-1

FOURTH RACE—Claiming, 4 year olds and up, 6 furlongs:

Down Six	11	105	No boy	15-1
Jimson Belle	12	100	Wellander	15-1
Tony Weaver	7	107	J. Breen	20-1
Alned	4	110	R. Howell	20-1
General Jack	9	105	No boy	10-1
Prairie Dog	1	114	G. Moore	20-1
Belle D'Amour	3	107	J. Renick	20-1
Crepe	13	116	E. Arcaro	2-1
French Horn	2	118	N. Pierson	15-1
British Warm	5	112	N. Coule	4-1
Justice M.	10	112	B. James	4-1
Cuckoo Man	6	112	W. Day	6-1
Aaron Burr	8	105	Mehrtens	12-1

FIFTH RACE—Claiming, 3 year olds, 6 furlongs:

Rise Above It	3	113	I. Garza	6-1
Remembering	4	109	No boy	15-1
Isle De Pine	5	99	W. Day	20-1
Happy Note	7	114	C. Charlton	8-5
Layaway	1	113	S. Young	3-1
Putitthere	2	112	W. Eads	3-1
Fate	6	105	P. Roberts	10-1

SIXTH RACE—Claiming, 3 year olds, 6 furlongs:

Catcall	6	112	J. Breen	8-1
Sam Houston	1	109	J. Breen	15-1
Tellmemore	7	108	J. Gilbert	20-1
Curious Roman	4	109	N. Coule	6-5
Albatross	3	114	M. Peters	3-1
K. Dorko	2	109	E. Wellander	8-1
Saves Nine	5	105	A. Bodiou	4-1

SEVENTH RACE—Claiming, maidens, 3 year olds, 1 1-8 miles:

†Peace Puff	12	113	Wellander	15-1
Question Man	5	113	No boy	20-1
No Dough	2	118	No boy	30-1
Easy Jack	3	118	T. Meloche	30-1
Grand Airs	4	118	B. James	30-1
Oh-La-La	13	113	No boy	30-1
Michigan Gold	15	108	D. Brunelle	30-1
Record Flight	6	113	C. McCreary	2-1
Tour	16	108	W. Mehrtens	4-1
Marval	14	108	W. Mehrtens	6-1
Bertha's Girl	1	113	G. McMullen	8-1
Fox Cub	7	113	Mehrtens	10-1
Infant Queen	10	113	C. McCreary	8-1
Misflying	11	113	Thompson	15-1
Small Wonder	9	113	N. Wall	12-1
†Guest Star	8	113	Wellander	15-1

†Weil-Wehrheim entry.

EIGHTH RACE—Claiming, 4 year olds and up, 1 1-8 miles:

Air Cooled	5	106	R. Eccard	10-1
Pit Terrier	3	111	No boy	10-1
Agronomy	15	112	No boy	15-1
Javert	16	116	P. Roberts	20-1
Placer Inn	6	103	F. A. Smith	15-1
Granduce	4	108	No boy	20-1
Greenski	1	108	No boy	30-1
Allen's Boy	9	111	R. Howell	30-1
Town League	14	111	No boy	30-1
Bess B.	7	106	W. Day	3-1
Veiled Prophet	8	106	W. Strickler	6-1
Conrad Mann	10	119	A. DeLara	5-1
Priority	11	107	E. Wellander	6-1
Chigre	13	116	A. Bodiou	8-1
No Sir	12	116	J. Westrope	10-1
Abyssinia	2	114	T. Atkinson	6-1

MICHIGAN PLANS GREAT LAKES AS FOOTBALL FOE

Ann Arbor, Mich., Feb. 12 (AP).—A football game next fall between Great Lakes Naval station and the University of Michigan appeared today to depend only on an amendment of Big Ten rules by the directors.

Athletic Director and Head Coach H. O. [Fritz] Crisler told his football squad that if Western conference regulations are changed, so that Michigan may add another game to its schedule, the Wolverines will almost certainly play Great Lakes.

TEAM CASTERS TO HAVE PLACE IN OUTDOOR SHOW

More than 150 Fishermen Already Entered.

BY BOB BECKER.

Team casting, one of the newest developments in the angling sport, will have a major place on the schedule of The Tribune's annual bait and fly casting tournament to be held from Feb. 21 to March 1 in conjunction with the International Sportsmen's show in the International amphitheater.

Until two years ago all angling competition, both in bait and fly casting, was for individuals. Team casting was put on the schedule of the 1940 Tribune tournament, and 16 teams, each consisting of five casters, competed. The Gary Anglers club won the first team event with a score of 486 out of a possible 500. Last year 27 teams from Illinois, Indiana, and Wisconsin competed, and the Lincoln Park Casting club won with a score of 483.

Set for Sunday, March 1.

The team event in this year's tournament will be held Sunday, March 1. Charles Stewart, president of the Gary Anglers club, will have charge of the competition, and now is contacting clubs all over the middle west. According to entries already received, more than 30 teams — 150 casters — may take part in this one event.

Ladies' teams and men's teams will compete together. A handsome plaque will be awarded to the highest scoring team of men and an identical plaque will go to the high ladies' team.

Team entries will be accepted until Feb. 25, but casters who wish to compete in any of the individual events must fill out the entry blank which appears on these pages. Individual entries must be postmarked not later than Feb. 16 and be received in this office not later than Tuesday, Feb. 17.

Sports Part in War.

The major theme of the huge sportsmen's show will be the part the American sportsman can play in the nation's war effort. F. W. Kahler, show manager, pointed out yesterday that the government has asked that there be no "rationing" of outdoor sports activities. Outdoor vacations, particularly such outings as fishing and camping, are being recommended this year for their value in maintaining morale and health, Kahler said.

PICTOR RUNS 2D TO CAPE COD IN HIALEAH PURSE

Miami, Fla., Feb. 12 (AP).—Like every other name horse starting the 1942 campaign on Hialeah Park's winter program, William L. Brann's Pictor was defeated today in the $1,500 Abraham Lincoln purse, finishing second to G. C. Greer Jr.'s Cape Cod.

Cape Cod set a new track record of 1 minute 37 seconds for the mile distance out of the chute, two seconds better than Gramps' record time last Saturday.

Cape Cod paid $6.60, $3.30 and $2.70. Pictor was worth $3.10 and $2.60, and Lord Kitchener's show price was $3.10.

Daily Doubles

HIALEAH PARK.
Liquid Lunch and New Flower......$101.00
FAIR GROUNDS.
Happened and Superior.............$136.80

Unbeaten Leo, Loyola Preps Resume Title Drives Tonight

Leo High and Loyola academy, the only unbeaten senior quintets in the Catholic league, will attempt to continue their drives toward sectional championships tonight. The Lions, leading the south section race with six victories, will engage St. Philip on the latter's court, Kedzie avenue and Jackson boulevard. Loyola, which has a string of seven consecutive triumphs in the north zone, will oppose Weber in Loyola gymnasium, Sheridan road and Loyola avenue.

St. Philip's seniors, who haven't had much success in league competition, will seek to stop the sharpshooting of the Lions' Jim O'Halloran, who has scored 107 points in the six south division games. St. Philip occupies fourth place in the sectional standings with three victories and four defeats. De La Salle's senior squad, which holds third place, will oppose Mount Carmel in De La Salle gymnasium, 35th street and Michigan avenue.

The spotlight also will be trained on the junior squads of St. Philip, Mount Carmel, St. Mel, and Weber. St. Philip and Mount Carmel are tied in this division in the south section and will seek their seventh victories, St. Philip against Leo and Mount Carmel against De La Salle. St. Mel, the only undefeated junior squad in the league, will meet St. Ignatius on the St. Mel court, Washington boulevard and Kildare avenue. Weber, one game behind St. Mel in the north zone, faces Loyola. . . . Wilfrid Smith of THE TRIBUNE, George Donoghue, H. G. Immenhausen, and Phil Haser will be guests at Morgan Park Military academy's basketball dinner tonight preceding the Naismith games between Morgan Park and Lake Forest and Roosevelt against Howe. . . .

It's another big day in the Public School league. . . . Sixteen games are scheduled in the junior and senior divisions. . . . Edward Weidner, Elgin varsity star, leads the Big Eight conference individual scoring race with 82 points in eight games. . . . Ed Carlson, East Rockford, is second with 81 and Gerry Dirksen, Freeport High, third with 77. . . . Gordon Peterson, West Aurora's brilliant athlete, is headed for the University of Minnesota. . . . Oak Park's heavyweights will meet Proviso in Maywood tonight. . . . Victory for Oak Park will give it a tie with Evanston for first place in the Suburban league.

Freeport High followers plan to charter a bus to Centralia, Ill., for the game between Dwight Eddleman's Centralia quintet and Freeport on Feb. 27. . . . Two Austin players lead the individual scoring races in the Public School league. . . . Bob Ruekberg, co-captain of the Austin senior quintet, has scored 99 points, and Pete Jansen, center, tops the juniors with 136 points. . . . Three double headers are scheduled in the South Suburban league tonight. . . . Argo's quintets will meet Bloom in Chicago Heights, Thornton of Harvey will travel to Calumet City and Lockport opposes Blue Island on the latter's court.

High School Basketball

LAST NIGHT'S RESULTS.

INDIANA.

Horace Mann [Gary], 36; Froebel [Gary], 35.

Other Games.
Juniors.
St. Mary's [Des Plaines], 27; Quigley, 26.
Seniors.
St. Mary's [Des Plaines], 41; Quigley, 22.

GAMES TODAY.

Public School League.
North Section.
[Juniors and seniors.]
Waller at Sullivan.
Steinmetz at Roosevelt.
Von Steuben at Taft.

West Section.
[Juniors.]
Medill at Washburne.
Crane at McKinley.
[Seniors.]
Wells at Foreman.
Austin at Marshall.

South Section.
[Juniors and seniors.]
Harper at Bowen.
Hyde Park at Englewood.
Morgan Park at Calumet.

Catholic League.
South Section.
[Juniors and seniors—first game at 7:30 p.m.]
St. Rita at St. George.
Mount Carmel at De La Salle.
Leo at St. Philip.

North Section.
St. Ignatius at St. Mel.
Weber at Loyola.
De Paul at Fenwick.

Suburban League.
[Frosh-sophs and heavies—1st game at 7:30 p. m.]
Oak Park at Proviso.
New Trier at Highland Park.
Waukegan at Morton.

West Suburban Conference.
[Lights and heavies—first game at 7:30 p.m.]
Downers Grove at Glenbard.
La Grange at Maine.
Hinsdale at Riverside.

South Suburban League.
[Lights and heavies—first game at 7:15 p. m.]
Argo at Bloom.
Thornton at Calumet City.
Lockport at Blue Island.

Private School League.
University High at Todd [Woodstock], 4 p. m.
Francis Parker at North Park, 3:45 p. m.
Luther Institute at Chicago Christian, 7:30 p. m.
Concordia High at Wheaton, 4 p. m.
Chicago Latin at Harvard, 7:30 p. m.

Midwest Prep Conference.
Lake Forest academy at Morgan Park M. A., 7:30 p. m.
Howe M. A. vs. Roosevelt M. A. at Morgan Park M. A., 8:45 p. m.

Park school [Indianapolis] at Elgin academy, 7:30 p. m.

Big Eight Conference.
[Lights and heavies—first game at 7:30 p. m.]
Joliet at West Aurora.
East Aurora at Elgin.
West Rockford at La Salle-Peru.
Freeport at East Rockford.

Little Seven Conference.
[Lights and heavies—first game at 7:30 p. m.]
Naperville at St. Charles.
Wheaton at Sycamore.
West Chicago at Batavia.
Dundee at Geneva.

Northeast Conference.
[Lights and heavies—first game at 7:30 p. m.]
Niles at Libertyville.
Woodstock at Lake Forest.
Arlington at Crystal Lake.
Leyden at Warren.

Northwest Conference.
[Lights and heavies—first game at 7:30 p. m.]
Northbrook at Palatine.
Bensenville at Barrington.
Antioch at Grant.
Wauconda at Ela.

Other Games.
Quigley at St. Michael, 3:30 p. m.

Illinois.
Lincoln at Bloomington.
Canton at Decatur.
Pekin at Streator.
Peoria Manual at Peoria Central.
Urbana at Mattoon.
Champaign at Danville.
Arcola at Tuscola.
Bement at Hammond.
Newman at Atwood.
Cerro Gordo at Monticello.

Indiana.
Emerson [Gary] vs. Whiting, Memorial Auditorium.
Lew Wallace [Gary] at Hammond.
Tolleston [Gary] at Washington [East Chicago].
Roosevelt [East Chicago] at Hammond Clark.
Valparaiso at Hammond Tech.
Portage at Edison [East Gary].
Crown Point at Lowell.
Dyer at Crete, Ill.
Wirt [Gary] at Edison [Gary].
Hobert at Chesterton.
Wheeler at Merrillville.
Michigan City at South Bend Riley.
Elkhart at Goshen.
South Bend Adams at Nappanee.
So. Bend Central Catholic at New Carlisle.
Royal Center at South Bend Catholic.
North Liberty at Washington Clay.
Lapaz at Lakeville.
Madison Township at Wakarusa.
Syracuse at Etna Green.
Decatur at Kendallville.
Bremen at Bourbon.
Warsaw at North Manchester.
Rochester at Plymouth.

COLLEGE GYMNASTICS.
Minnesota, 139.5; Nebraska, 123.

LEAST TAXING TO THE TASTE
MOST PLEASING TO THE PALATE

Seagram's 7 Crown Delightfully rich and full-bodied—yet without a trace of heaviness. A rare blend of irreplaceable stocks*—Seagram's "heirloom" whiskies and choice, mellow neutral spirits.

*SEAGRAM'S 7 CROWN BLENDED WHISKEY. 86.8 PROOF. The straight whiskies in this product are five years or more old, 35% straight whiskies, 65% grain neutral spirits. Seagram-Distillers Corporation, New York

ZALE SPOTS 13 POUNDS; FACES CONN TONIGHT

Billy Risks a Chance to Box Louis Again.

New York, Feb. 12 (AP).—Except as a pay day, there is no apparent reason for Billy Conn to tangle with Tony Zale, the middleweight champion, in Madison Square Garden tomorrow night.

This doesn't apply to the fight itself, because that figures to be a pretty fair kind of taffy pull, with Tony's heavy thumps matched against Billy's boxing, ring generalship, and weight edge. But on the face of it, Billy has everything to lose and nothing to gain—except, as mentioned before, a piece of change, and that always comes in handy to a prospective father.

All roads for Conn point to his return match with Joe Louis in June, a little get together that figures to draw a half million dollars or more. And, if by some chance Zale should make an accident happen tomorrow night, it might very well mean the boys can say bye-bye to that jackpot.

Expect 12,000 Customers.

Meantime, in the financial aspect, as well as the artistic, Billy figures to do all right for himself tomorrow. Promoter Mike Jacobs estimates that some 12,000 customers will make the cash registers sing a $50,000 to $60,000 tune.

Despite prohibitive odds on Conn, which have the gamblers reporting no market on bets, the fight has caught on with the fistic faithful ever since the night Zale became the one-man boss of the middleweights by beating Georgie Abrams last Nov. 28.

The ballyhoo boys would have you believe the body beating Billy absorbed from Louis last June had such an effect on him that he's too tender to take the right hand blows Tony tosses. Yet, these same fellows admit that while Zale is probably the best body puncher to come down the pike since Paul Berlenbach, he's not in the same league with Louis as a clouter. And it took Joe 13 rounds to slow Conn down long enough to catch him. They'd also try to sell you the idea that Billy's long layoff and his marriage last summer have left him only a shell of the fighter he was then. To back up this contention they maintain that he was somewhat of a selling plater in his recent outings against Jay D. Turner and Henry Cooper.

That Is All the Bunk.

Which all sounds very nice, but it could be sliced very thin and put between two pieces of pumpernickel if you have the appetite for a bologna sandwich. In his training sessions here, the only apparent difference between this Conn and the Conn of last June is that he's having his hair cut a new way now.

Zale didn't go to the gymnasium today. Down to 163 pounds, he's in condition and ready to fight. Conn weighed about 176—making a difference of 13 pounds.

The bout will be broadcast over W-G-N and the Mutual Broadcasting system at 9 p. m. [CWT].

Tom Gorman to Coach at Washington U.

St. Louis, Mo., Feb. 12 (AP).—Tom [Kitty] Gorman, who was recommended by Elmer Layden, former Notre Dame coach, was named today as head of a new football coaching staff at Washington university of the Missouri Valley conference. He will come here from Omaha, where he has been line coach at Creighton university.

His assistants, also former Notre Dame stars, will be Andy Pilney and Bud Kerr, both of whom jumped from high school coaching jobs. Pilney has been directing football at St. Mel's High school in Chicago and Kerr at Goshen, Ind.

Also named as a member of the staff was Wilson [Bud] Schwenk, Washington's passing star of the last three seasons, who will be graduated in June. Bob Kinnan, supervisor of athletics, said Schwenk will assist in all sports.

Gorman and Pilney will report in time to take charge of spring football practice starting March 1, while Kerr will be unable to report before Sept. 1.

Meet Golden Gloves Novice Champions

WILLIAM TURPEL.
[112 POUNDS.]

HARRY REID.
[118 POUNDS.]

TONY MONTESANTO.
[126 POUNDS.]

TIM DALTON.
[135 POUNDS.]

JAMES WILLIAMS.
[147 POUNDS.]

BARNEY BURNETT.
[160 POUNDS.]

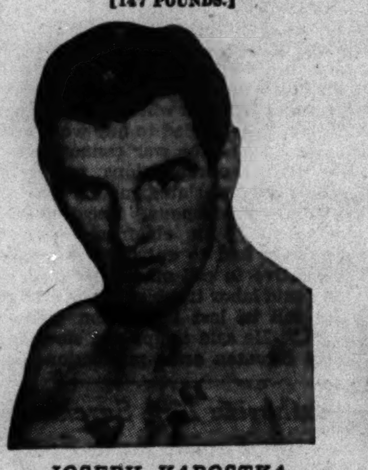

JOSEPH KAPOSTKA.
[175 POUNDS.]

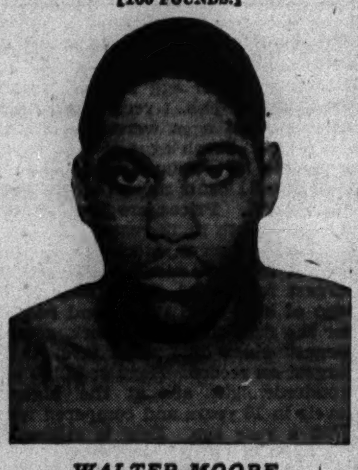

WALTER MOORE.
[HEAVYWEIGHT.]

In the WAKE of the NEWS

[Continued from first sports page.]

Amusing Musings.

One of the headliners on a popular afternoon radio program the other day announced the nonappearance "of your favorite comedian who came down from Wisconsin today with a case of laryngitis." That's a new one. When my Uncle Bulbous came down from Wisconsin and did not put in appearance we knew he came down with a case, but it wasn't laryngitis.
—W. J. B.

"Mrs. Mildred R. Boughton was granted a divorce from Harry Boughton, professionally known as Blackstone, the magician"—news item. Just proves a man may fool millions and can't please one.—Distant Dan.

* *

How're All Your Folks?

From the bulletin announcing the bred sow and colt sale conducted by the Amana Society of Homestead, Ia.: "Those coming from a distance will be served dinner in the Homestead hotel. Come early and look over our hogs. We will enjoy visiting with you."
—Clarence Bangs.

Ten Years Ago Today—Iowa's basketball team handed Northwestern its first defeat in eight games, 30 to 25.

Chanute Five Plays Rens in Cicero Tonight

Chanute field's basketball team will make its first Chicagoland appearance tonight in Cicero stadium, 19th street and 52d avenue, when it faces the New York Rens at 9 p. m.

Chanute's squad, composed of former collegiate stars built around Bill Hapac, leading Big Ten scorer while playing for Illinois in 1940, will be making its 18th start of the season. The Planesmen have won 13 of the 17 games they have played, losing only to Butler, Phillips 66, Illinois Normal and Wabash.

Hapac, whose home is in Cicero, will be honored between halves of tonight's game by friends and will receive a gift. Hapac has scored 225 points for Chanute this season, averaging 13 points per contest.

Pairing with Hapac at forward against the Rens tonight will be either Chuck Orsborn, former Bradley star, or Herb Scheffler of Oklahoma. Dar Hutchins, another Bradley alumnus, will start at center, and George Ruehle, out of Michigan, and Ted Skrodzki of De Paul, will line up at guards.

CHICAGO CROWNS GOLDEN GLOVES KINGS FOR 1942

Dade Wins Third Crown; Al Noto Triumphs.

[Continued from first sports page.]

they ruled that Stephens had the margin.

August Was Game.

In stopping August Pope in the second round, Dade won his third Golden Gloves title. Thruout the first round Harold methodically figured out the style of his adversary and before the second was very far along he began tagging him with a succession of hard, straight rights to the head. Four times his right lashed out and four times Augie fell. Each time, however, he got up and came on again. Dade closed in a fifth time, jarred Pope badly and was just about to deliver what looked like a sure knockout punch when Referee Barney Ross stepped between them.

Noto, perennially popular flyweight, knocked George Adams down in the first swift exchange, but the Savoy A. C. fighter bounced up at once and made a battle of it all the rest of the way. Noto launched a body attack, then shifted to volleys to the jaw. Adams was on the alert, however, and came back with some straight lefts that jarred the CYO boy. Tho Noto took some solid punches in the last round, he already had accumulated enough points to win the decision.

Adams Wins Hard Way.

Adams was forced to work hard for his victory over James Calhoun in the featherweight final. For three rounds they volleyed punches at one another, showing a rugged ability to give and take. Thru a succession of swift exchanges, Adams ran up enough advantage to get the decision.

Hood showed tremendous hitting power in stopping Emerich Mitchell in the third round of the battle for the heavyweight championship. Toward the middle of the second round, Hood began slamming powerful lefts to the body and following with rights to the head. He had his opponent dazed at the bell. Mitchell came out gamely for the third and launched a comeback. Then Hood let fly another series of thumping punches that jarred Mitchell so badly Referee Davie Miller intervened.

Crump Batters Arnold.

James' welterweight final with Joe Dugo was a slugging match all the way. They stood and hammered away until they staggered and then straightened up and pounded some more. Both were mighty tired boys at the finish, but both were still standing.

Crump showed considerable skill and boxing class in pounding out a decision over James Arnold for the light heavyweight title. It was close from start to finish, but superior ring generalship decided it in favor of the boy from Trafton's gymnasium.

Last night's summaries:

OPEN DIVISION.

112 POUNDS—Al Noto, CYO, beat George Adams, Savoy A. C. [3].
118 POUNDS—Harold Dade, CYO, stopped August Pope, Franklin Park [2].
126 POUNDS—Elbert Adams, Savoy A. C., beat James Calhoun, Savoy A. C. [3].
135 POUNDS—Robert Dorgan, Coulon A. C., stopped Eddie Miller, CYO [2].
147 POUNDS.—Thomas James, Savoy A. C., beat Joe Dugo, CYO [3].
160 POUNDS.—Harry Stephens, CYO, beat Johnny Johnson, Savoy A. C. [3].
175 POUNDS.—Charles Crump, Trafton's gym, beat James Arnold, Savoy A. C. [3].
HEAVYWEIGHT — Hubert Hood, CYO, stopped Emerich Mitchell, CYO [3].

NOVICE.

112 POUNDS—William Turpel, Lake Bluff, Ill., beat Raymond Choder, 3018 South Keeler avenue [3].
118 POUNDS—Harry Reid, CYO, beat John McMillan, Larrabee YMCA [3].
126 POUNDS—Tony Montesanto, Depot A. C., beat Robert Sheridan, 7548 North Oakley avenue [3].
135 POUNDS—Tim Dalton, Chicago Boys' club, beat Harry Webb, CYO [3].
147 POUNDS — James Williams, Mutual Truck Parts, won from Leonard Stalker, Ashland A. C., by default.
160 POUNDS—Barney Burnett, 2720 Maypole avenue, stopped Harry McIlvoy, CYO [3].
175 POUNDS—Joseph L. Kaposta, 5847 La Salle street, beat Bernard Neiween, Winnetka, Ill. [3].
HEAVYWEIGHT—Walter Moore, Savoy AC, knocked out Harold Shaw, CYO [2].

Highwood Stars Defeat Fort Sheridan Quintet

The Highwood Stars defeated the Fort Sheridan basketball team last night in the Fort Sheridan gym, 48 to 46. Highwood rallied to triumph after trailing at the half, 25 to 21.

Golden Glover Wins Medal by Default, but the Fight's Still On

BY FRANK MASTRO.

"You've won the novice welterweight title without fighting for it," Paul Staff, Central A. A. U. inspector, informed James Williams before the start of the city Golden Gloves championship bouts in the Coliseum last night.

To the official's surprise Williams, who is 22 years old, at first refused to accept the medal.

"The honor is an empty one unless I win it in the ring," he explained.

Williams was scheduled to fight Leonard Stalker of the Ashland Athletic club. Because Stalker, who earlier had been rejected due to a swollen finger, also begged to be permitted to box and both requested their meeting be postponed, officials agreed to have the boys fight it out in a special bout in the Tournament of Champions in the Stadium Feb. 23.

Stalker was so grateful he surrendered all rights to the division medal and this was awarded to Williams by default. Thus Williams is the novice 147 pound champion, but the better man will not be determined until they clash in the Stadium.

After the intermission the first Chicagoland Amateur Boxing league trophy, which was won by the CYO, was presented to the Most Rev. Bernard J. Sheil.

More than 800 service men were guests at the show. These included 200 soldiers from Fort Sheridan, in charge of Lieut. M. H. Douthit, 400 midshipmen from Northwestern university, 130 coast guardsmen from the University of Chicago, and 50 sailors and marines from Navy pier, in charge of Lieut. A. R. Lyon.

During the intermission between the novice and open division bouts Ed Baka of the Madison A. C. defeated Stanley Berg of Franklin Park and Matt Walton of the Madison A. C. whipped Harold Wallech of Franklin Park in exhibition matches. The first was at 126 pounds and the second at 135 pounds.

Barney Ross, who won the Golden Gloves featherweight championship in this same arena 13 years ago, made his first appearance in the current tournament by refereeing the novice bantamweight final between Harry Reid, Catholic Youth organization, and John McMillan, Larrabee YMCA.

Savoy Athletic club coaches appeared in the corners wearing brand new sweaters bearing a big V for victory on the back. The charm worked with their first representative, 190 pound Walter Moore, who knocked out Harold Shaw of the CYO for the novice heavyweight trophy.

Out of Town Bouts

FINALS will be held tonight in six out of town centers where Golden Gloves eliminations are being conducted. Two other cities will run off earlier rounds. The schedule follows:

Grand Rapids Press finals.
Indianapolis Times finals.
Kansas City Star finals.
Memphis Commercial-Appeal finals.
Milwaukee Journal finals.
St. Louis Globe-Democrat finals.
Kokomo, Ind., Tribune semi-finals.
Fort Worth Star-Telegram third round.

Bennett and McNeal Box in Midway Arena

Cleo McNeal, Los Angeles welterweight, tonight will make his Chicago debut in a 10 round bout against Leonard Bennett of the north side in Midway arena, 6115 Cottage Grove avenue. It will be Bennett's first appearance in Chicago since he fought to a draw decision with Jack Cooper in the Stadium outdoor arena last Sept. 10.

A six round semi-windup between Altus Allen and Selman Martin, heavyweights, is attracting almost as much attention as the McNeal-Bennett encounter. Allen will be boxing for the first time since knocking out Johnny Kapovich in the Stadium last summer. The accomplishment was Altus' 14th triumph in 19 starts. Preliminary matches:

Willie Jones, Gary, vs. Berlin Hadnott [4], 126.
Richard Rigali vs. Willie Moon [4], 126.
Jimmy Joyce, Gary, vs. Bill Parsons, Danville [4], 130.

Danville and Chicago amateur boxers will meet in a series of intercity bouts tonight in Madison Athletic club, 4711 Madison street. Contests arranged by Matchmaker Dick Mastro include one involving Tom Parsons, Danville welterweight, and Joe Baldassano of Chicago. . . . Inability to obtain Nate Bolden for a match against Ezzard Charles, Cincinnati middleweight, in Cincinnati on March 2 has caused promoters to substitute Ken Overlin against Charles, recent conqueror of Anton Christoforidis. Bolden is matched to meet Jimmy Reeves in 10 rounds in Marigold Gardens Monday.

Georgia Tainter to Meet Grace Amory in Final

Palm Beach, Fla., Feb. 12 (AP).—Georgia Tainter, 18 year old Fargo, N. D., player, and Grace Amory of Palm Beach today won their way into the final of the Palm Beach Woman's golf tournament. Each defeated her semi-final opponent, 5 and 4, Miss Tainter ousting Evelyn Odom of Miami and Miss Amory defeating Peg Kirk of Winter Haven. The 18 hole final will be played tomorrow.

5 Hale America Hikes Are Listed for the Week-End

Four Chicago hiking clubs will cooperate in the week-end Hale America program of the physical fitness division of the 6th civilian defense region. The four organizations will conduct five hikes, one tomorrow and the other four on Sunday.

Tomorrow the Prairie club will conduct a tour of the Thorn creek area near Chicago Heights. The rendezvous will be Dearborn station at noon, and Englewood station, 63d street and Wallace avenue, at 12:12 p. m.

A six mile hike will be held in the Lake Zurich region on Sunday morning by the North Shore Hiking club. The party will meet in front of the Winnetka city hall between 9 a. m. and 9:30 a. m.

An all day outing will be held by the Prairie club in the Palos hills area at the same time. Rendezvous for this hike will be the bus station at 20 East Randolph street at 9:30 a. m.

A fourth outing will be an eight mile hike from Braeside to Northbrook. The party will leave the Howard street station of the North Shore Line at 9:56 a. m. under the guidance of the Park District club.

A six mile hike will be held on Sunday afternoon over an old portage along the paths of the Illinois-Michigan canal. The party will meet at Union station at 2:05 p. m. and will arrive in Riverside to start the hike at 2:30 p. m.

Games Tonight

Millikin at Illinois Wesleyan.
Augustana at Bradley.
Illinois Normal at Chicago Teachers.
Wilson at Herzl.
Monmouth at Coe.
Knox at Beloit.
Penn College at St. Ambrose.
Lincoln at Blackburn.
Franklin at Wabash.
Carbondale at Carthage.
Western Union at Upper Iowa.
Manchester at Valparaiso.
Iowa Teachers at North Dakota.
Colorado at Utah.
Stanford at California.
U. C. L. A. at Southern California.
Washington and Lee at Duke.
Princeton at Dartmouth.
Arkansas at Texas A. and M.
Georgia at Auburn.
Oregon at Oregon State.

M'MITCHELL WINS MILE IN 4:08 FOR TENTH STRAIGHT

Runs Event in 7th Fastest Time Recorded Indoors.

New York, Feb. 12 (AP).—Leslie MacMitchell, New York university miler, tonight ran the seventh fastest mile ever run indoors by taking his specialty in the Metropolitan indoor meet in 4:08.

Off by himself after the first turn of the track in the big Bronx coliseum, MacMitchell just stepped out and had more than half the field lapped at the finish. His nearest rival when he crossed the finish line—his teammate, Jack Ross—was half a lap back at the end.

It's Startling Performance.

For two reasons, MacMitchell's performance proved even more startling to the crowd of some 3,000 in the big uptown hall. First he had told friends before the race that he wasn't going to attempt any kind of a record performance. Secondly, he was running on a board track ordinarily used for midget automobile races and not generally regarded as suited to give a runner any the best of it.

But that made no difference to the slim speedster, rated as the best of the milers around today. He took the lead with the gun and started going away from his opponents immediately. The timers caught him at 1:00.4 for the quarter mile, 2:04.4 for the half and 3:06.2 at three quarters. There he uncorked a closing sprint that brought the crowd to its feet, cheering him all the rest of the way home.

Tenth Straight Victory.

In chalking up his tenth straight mile victory in a year, MacMitchell turned in his second fastest time for the event. He is one of four men credited with a 4:07.4 mile, the accepted indoor competitive record, compared to the 4:04.4 Glenn Cunningham posted in his race against time at Dartmouth several seasons ago.

Chuck Fenske, the ex-Wisconsin ace, once ran the distance in 4:07.9, so tonight's galloping was the sixth fastest ever recorded in competition, as well as the seventh of all time.

Toronto Rally Is Checked; Montreal Wins

MONTREAL, Que., Feb. 12 (AP).—Toronto's Maple Leafs defeated the Montreal Canadiens, 6 to 4, tonight in a National league hockey game before 7,026, but they had to stop a four goal rally in the final period to pull the game out of the fire.

The victory lifted the Maple Leafs to within two points of Boston's second place Bruins and within four points of the league leading New York Rangers. Lineup:

TORONTO [4].		MONTREAL [6].
Broda	G.	Bibebault
Kampman	L.D.	Goupille
Stanowski	R.D.	Bouchard
Langelle	C.	Chamberlain
McCreedy	L.W.	Benoit
Goldup	R.W.	Blake

SPARES.

Toronto—McDonald, Carr, Apps, Schriner, Drillon, N. Metz, D. Metz, Goldham, Taylor.
Montreal—Portland, Sands, Getliffe, T. Reardon, Dame, Quilty, Morin, O'Connor, Heffernan.

FIRST PERIOD.

Scoring—Drillon [unassisted], 2:28; Goldham [Apps], 3:02; Carr [unassisted], 6:28; Drillon [Aapps], 10:20.
Penalties—McCreedy, Chamberlain, N. Metz, Getliffe.

SECOND PERIOD.

Scoring—Goldup [Langelle], 2:58.
Penalties—McDonald, N. Metz, Goupille.

THIRD PERIOD.

Scoring—Goupille [Getliffe, Sands], 1:38; Benoit [Blake, T. Reardon], 3:29; Getliffe [Quilty, Sands], 5:48; T. Reardon [Bouchard, Blake], 7:33; Schriner [Carr, Taylor], 18:20.
Penalties—None.
Referee—Lamport. Linesmen—Wilcox, Joliat.

COLLEGE FENCING.

Columbia, 18; Princeton, 9.

Hockey Standings

NATIONAL LEAGUE.

	W.	L.	T.	Pts.	G.	O.G.
New York	24	10	1	49	142	106
Boston	21	11	5	47	118	83
Toronto	21	12	3	45	117	122
Chicago	19	14	3	41	114	102
Brooklyn	12	24	1	25	97	132
Detroit	11	22	3	25	93	113
Montreal	10	24	2	22	88	137

LAST NIGHT'S RESULTS.

Chicago, 4; Detroit, 2.
Toronto, 6; Montreal, 4.

COLLEGE SWIMMING.

Princeton, 63; Columbia, 12.
Texas A. and M., 45; Tennessee, 29.

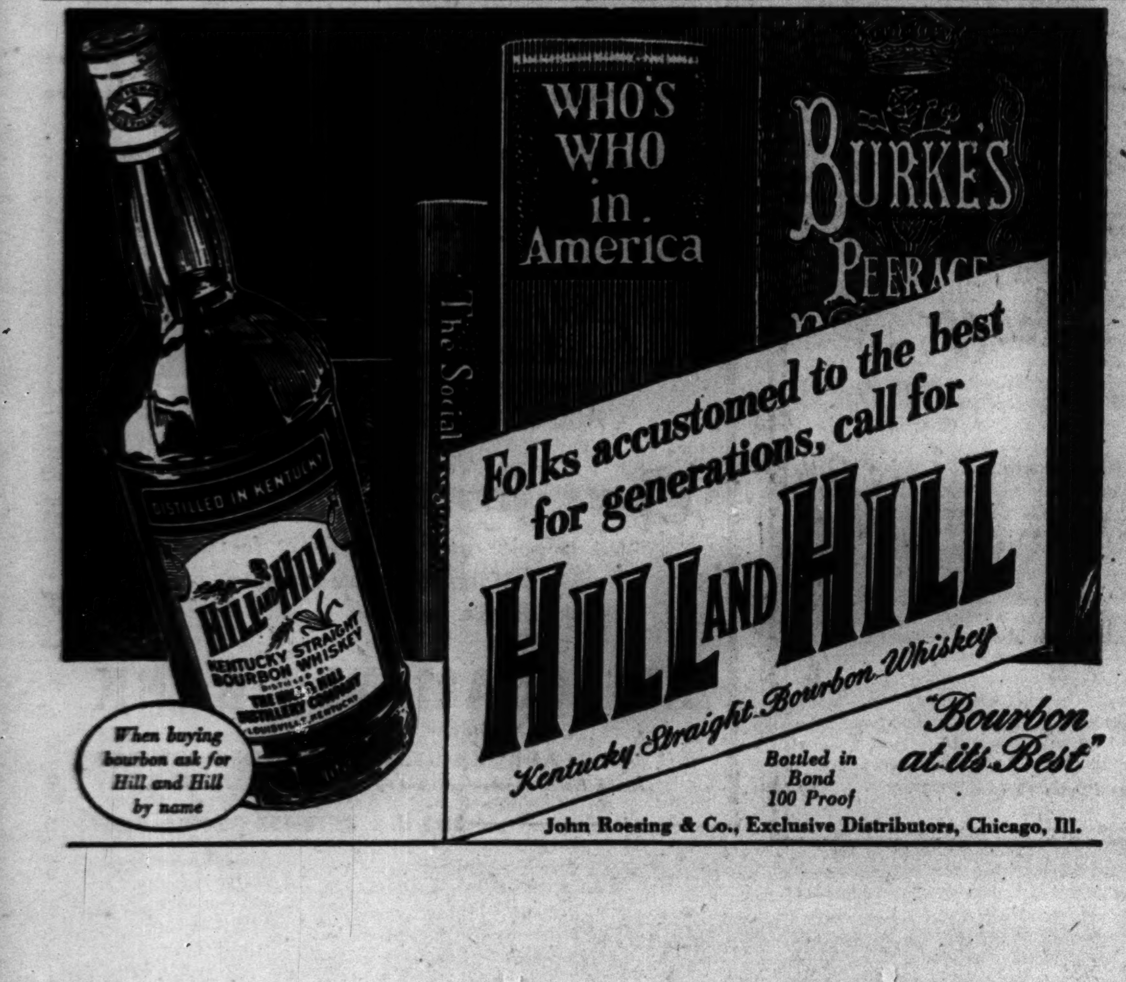

John Roesing & Co., Exclusive Distributors, Chicago, Ill.

WANTED!
23 Used Sedans

TWENTY-FOUR prospects for 1940 sedans answered the Tribune want ad of E. A. Troike, 3213 S. Racine avenue. One of the prospects bought the car, leaving at least TWENTY-THREE other prospects. If you want to sell your car, the quick way to reach the largest number of your best prospects is thru a low-cost Tribune want ad.

CALL SUPERIOR 0100
WANT AD-VISER

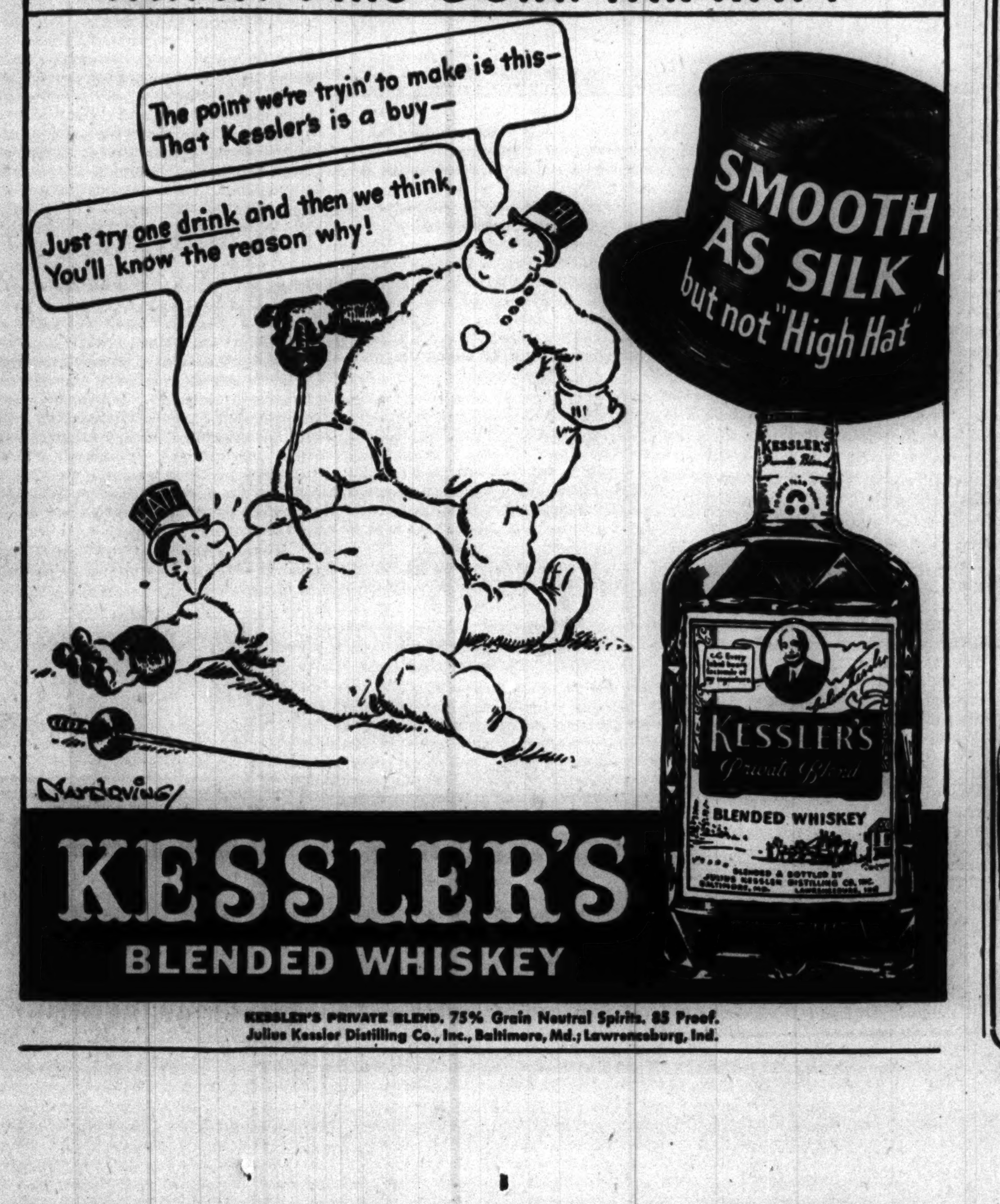

KESSLER'S PRIVATE BLEND. 75% Grain Neutral Spirits. 85 Proof. Julius Kessler Distilling Co., Inc., Baltimore, Md.; Lawrenceburg, Ind.

Chicago Daily Tribune
THE WORLD'S GREATEST NEWSPAPER

FRIDAY, FEBRUARY 13, 1942.

U. S. PLANS MAN POWER UNIT TO MOBILIZE LABOR

McNutt Is Expected to Head Board.

Washington, D. C., Feb. 12 (AP).—A man power mobilization board authorized to muster all workers necessary for maximum war factory output was reported being formed today, with Paul V. McNutt as the probable head.

The federal security administrator, former governor of Indiana and one time high commissioner to the Philippines, was said to have been selected by President Roosevelt over Sidney Hillman, head of the war production board's labor division, and Secretary of Labor Frances Perkins, who have been mentioned for the post.

Order Expected Soon.

It was learned that an executive order creating the board was submitted to President Roosevelt a few days ago, but that the President had asked for a new draft to eliminate certain points to which he objected. Government sources said the order would be issued soon, but labor officials said they thought Mr. Roosevelt would wait until he had consulted again with the six man CIO-AFL committee with which he met last Friday. A second meeting is scheduled for Feb. 20.

Labor supply was one of the questions said to have been discussed by Mr. Roosevelt and the union representatives, who were reported to be drafting recommendations for submission at the conferences.

Labor Calls It Conscription.

A memorandum on the mobilization proposal, prepared under McNutt's supervision, has been criticized in some labor quarters as a labor conscription plan. The memorandum asserted that six federal agencies are now engaged in recruiting man power and said that if these were not to work at cross purposes a mutual agreement as to basic policy must be worked out.

"The experience in Great Britain and Germany is already being confirmed here in the United States," the memo said, "that in the battle of industrial production and mechanical warfare there inevitably develops competition for the limited supply of available man power, especially in the highly skilled occupations. The military services and industry both need skilled persons.

Transfers Seen Necessary.

"From time to time [as the British experience indicates] it may become necessary to allocate available skilled men from industry to the military services, and at other times return skilled men from the military services to industry. None of the administrative agencies involved in the recruitment and allocation of the available man power can operate quickly and effectively unless there is a well established governmental policy prepared for such an occasion and a mechanism for assuring coördination of policy in the administration of specific programs."

Altho the memorandum made no recommendation for combining the duties of the military draft system, directed by Brig. Gen. Lewis B. Hershey, with recruiting of factory workers, it pointed out that in Britain the ministry of labor and national service is responsible both for military and industrial registration.

One Agency in Britain.

"These two functions are so interrelated," the memo said, "that in Britain they are administered by the same agency. In the United States the fact that these two functions are administered by different agencies necessitates a close coördination of policy to achieve the proper supply of labor to the military services and to industry."

The six man power recruiting agencies were listed as the army, navy, selective service, civil service commission, Office of Civilian Defense, and the Untied States employment service. The memorandum proposed that the mobilization board be composed of Secretary of War Henry L. Stimson, Secretary of the Navy Frank Knox, Secretary of Labor Perkins, McNutt, Hillman, a member of the civil service commission, and the director of the Office of Civilian Defense.

UNIONISTS MARCH AS A PROTEST ON LAYOFF OF 1,000

Several hundred members of Local 108, United Farm Equipment Workers' union [CIO], paraded yesterday in front of the International Harvester company's McCormick works, Western and Blue Island avenues, in protest against the layoff of more than 1,000 men in recent weeks.

The demonstration was orderly. It was staged on orders of Joseph Hanley, president of the local. He charged that the layoffs might have been averted had the company obtained war contracts to make up for the decline in the manufacture of farm implements.

Company officials said that about 1,200 men out of a possible 5,000 at the works have been laid off, the result of priorities curtailment on farm implement manufacture, but denied the company has been laggard in procuring arms contracts. A spokesman said the organization at its various plants is working on "more than 400 million dollars worth of war works."

ADEL PRECISION PRODUCTS CORP.

COMMON STOCK DIVIDEND

The Board of Directors has declared a Stock Dividend of 4% on the Common Stock, payable February 26, 1942, to stockholders of record February 13, 1942. Fractional scrip certificates will be issued to holders of less than 25 shares.

P. M. DOLLARD, Secretary-Treasurer.

WPB Opposes Flat Ceiling on Profits of War

BY JOHN FISHER.

[Chicago Tribune Press Service.]

Washington, D. C., Feb. 12.—Douglas C. Mackeachie, director of purchases for the War Production board, today voiced opposition to proposals for a flat ceiling on profits from war contracts.

The WPB official appeared before the Truman senate committee investigating the war program, which along with other congressional committees is investigating excess profits on war business. Mackeachie told the committee that "an overall profits limitation cannot be applied equitably to all situations."

Mackeachie said that his division in WPB is setting up a contract review branch to clear contracts and investigate them, calling for audits if necessary.

Offers Three Proposals.

Mackeachie said that WPB recommends the following policies in connection with contracts:

1. That war procurement contracts be placed by negotiation rather than on the basis of competitive bids. He said this method would enable the government to "make the most effective use of available productive capacity" and would eliminate some of the red tape involved in bidding procedure. This would not preclude requests for quotations from various sources when desirable, he said.

2. That contracts for standard commercial items be placed generally with the smaller manufacturers, leaving the facilities of larger companies available for more difficult production tasks.

3. That contracts contain a standard clause for re-negotiation under stated conditions.

Consider Sliding Scale.

The senate naval affairs committee met in executive session and is understood to have discussed a proposed sliding scale of payments to holders of "cost plus fixed fee" government contracts. Under this plan contractors would receive a comparatively greater fee for economies in filling contracts. A smaller fee would be paid if production costs exceeded estimates made when the contracts were awarded.

Sen. David I. Walsh [D., Mass.], chairman of the naval affairs committee, has proposed that contractors who defraud the government should lose their citizenship, the same as army and navy deserters.

Sen. Harry F. Byrd [D., Va.] would limit the profit of contractors to a percentage of their capital investment instead of a percentage of the contract involved.

HOG PRICES DIP AS PRODUCERS' OFFERINGS RISE

Hog raisers released a larger volume into the market at the stockyards yesterday, and prices eased 5 to 10 cents per hundredweight, but the decline wiped out only a small part of the recent large gains farmers ran up on small shipments.

After much haggling between buyers and sellers on early rounds when packers attempted to slice quotations down toward the much lower basis on which lend-lease buyers want pork, sellers accepted the slight concession, the first price cut this week.

Steers and yearlings sold at steady to weak prices. Steady levels prevailed for most heifers and calves. Best bulls held steady while others ruled weaker. Beef cows, canners, and cutters sold steady to strong.

After a few fat lambs had sold unchanged, the bulk declined 15 to 25 cents. Top loads reached $12.35 early.

[All prices are in dollars per 100 lbs.]

Hogs—Bulk of sales yesterday	$12.35@12.75
One month ago	11.10@11.35
One year ago	7.60@ 8.05
Top yesterday, $12.80; average, $12.60.	
Cattle—Bulk of sales yesterday	$11.75@13.00
One month ago	12.00@13.40
One year ago	10.25@13.10
Top yesterday, $14.65; average, $12.35.	
Lambs—Bulk of sales yesterday	$11.50@12.00
One month ago	12.15@12.80
One year ago	10.25@10.40
Top yesterday, $12.35; average, $11.75.	

Hog receipts, 23,000; shipments, 3,000.
Cattle receipts, 5,000; shipments, 2,500.
Sheep receipts, 10,000; shipments, 500.

INVESTORS' GUIDE

Friday, Feb. 13, 1942.

[Copyright: 1942: By The Chicago Tribune.]

UNION OIL.

I am considering an investment in the Union Oil of California debentures which were offered recently. Could you furnish me with a report on this company? What was the purpose of the debenture issue?—E. M. C.

Answer: The Union Oil Company of California, second largest on the Pacific coast, operates in all branches of the petroleum industry. All refining, virtually all production and pipe line operations, and most of its marketing activities are concentrated within the state of California. The company has three refineries, three trunk pipe line systems, eight natural gasoline plants, and a fleet of tank ships and barges.

A $15,000,000 issue of 3 per cent debentures, maturing in 1967, was offered in January. Net proceeds are to be added to general funds. The company is planning expansion and modernization of its refining and marine transportation facilities.

With the new debentures, Union Oil's funded debt totals $52,958,500. The other obligations are $30,000,000 of 3 per cent debentures, due in 1959, and $7,958,500 of 6 per cent bonds, maturing May 1 this year. Fixed charges have been covered by large margins.

There are 4,666,270 shares of $25 par capital stock outstanding.

Net profit for the nine months thru September, 1941, was $5,087,577, or $1.09 a capital share. This compared with $3,212,612, or 69 cents a share, in the same 1940 period. Sales totaled $59,228,262 against $55,769,214 in 1940. Earnings for years ended Dec. 31:

	Gross oper. income.	Net income.	Per share.
1940	$75,036,278	$ 4,606,790	$0.99
1939	76,417,591	5,846,241	1.25
1938	78,091,465	6,862,758	1.47
1937	85,340,726	12,061,332	2.58
1936	67,568,100	6,133,398	1.40

Dividends have been paid regularly. Distributions in 1941 and 1940 amounted to $1 a share each year. A 25 cent quarterly dividend was paid Feb. 10 this year.

At the end of October, 1941, total assets exceeded $194,000,000. Net working capital was $39,000,000.

BROKERAGE FEES.

Are brokerage fees deductible for income tax purposes?—M. L.

Answer: Brokerage fees or commissions are not deductible. They are usually added to the purchase price or deducted from the sales price of the asset.

WANTED— DEFENSE CONTRACTS

For small lathes (first or succeeding operations), drill presses, punch presses, welding, assembling, metal and light steel fabrication. Call Vic. 2810.

"CANADA DRY"

Dividend Notice

At the meeting of the Board of Directors of Canada Dry Ginger Ale, Incorporated, a Delaware Corporation, held January 27, 1942, a dividend of fifteen cents (15¢) per share was declared, payable March 9, 1942, to stockholders of record at the close of business, February 24, 1942.

W. J. WILLIAMS, Secretary

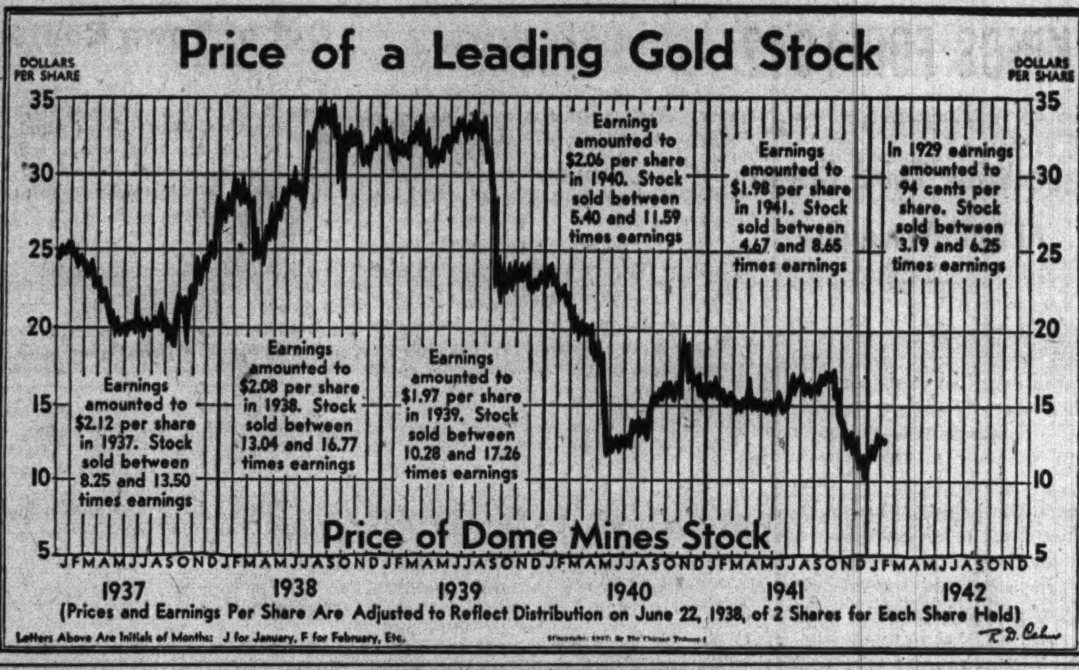

Curb on Output of Typewriters Booming Sales

Typewriter sales in Chicago boomed in the last 10 days as a result of the War Production board's recent notice to manufacturers to curtail their output this year, representatives of several makers said yesterday.

Fred M. Echoff.

The office equipment industry committee is scheduled to meet with WPB representatives in Washington, D. C., today to confer on the details of a limitation order which is being drafted. Officials indicated on Feb. 3 that tentative curtailment plans would cut production 20 to 25 per cent in the first quarter of 1942 from corresponding 1941 output and eventually reduce the manufacture of standard machines about 40 per cent and portables, 80 per cent.

Warn Against Hoarding.

Manufacturers' representatives emphasized that the provisions of the order are not yet known and that no order freezing typewriter stocks has been issued. They warned office managers against hoarding.

Fred M. Echoff, Chicago manager of the Remington Rand, Inc., typewriter division, reported that sales were at the highest level in history.

"We are rushing to fill orders and are keeping our staff working at night to get them out" Echoff said. "We anticipated the rush and had stocked up a seven story building since October, but our inventory is being rapidly depleted."

Unfilled Orders Pile Up.

Paul W. Jones, district manager of the Royal Typewriter company, said his office had sold more typewriters in 12 days than in a normal 90 days' business. He said unfilled orders date as far back as three or four months and his staff is working nights trying to make deliveries.

Jones asserted that typewriter prices have not increased, but that rising labor cost has increased its ratio to 85 per cent of the total cost of making a typewriter, compared with 55 per cent a few years ago.

A representative for another large typewriter maker reported that he is able to fill orders from regular customers in one hour.

Vote 50 Cents on Common Stock of Republic Steel

A 50 cent dividend on common stock was voted yesterday by directors of the Republic Steel corporation. The payment will be made April 2 to stockholders of record March 9. Dividend actions follow:

	Payable.	Stock of record.
Colum Airc Prod, 5c init	Mar 16	Feb 23
Ill Iowa Pw 5% pf, 80c arr.	Mar 17	Feb 24
Republic Steel, 50c	Apr 2	Mar 9

arr—On arrears.

TREASURY LIFTS RATE OF INTEREST ON BONDS TO BE OFFERED TODAY

Washington, D. C., Feb. 12 [Special].—A new money issue of 1½ billion dollars of 2¼ per cent bonds, maturing in 1955 but redeemable in 1952, will be offered tomorrow, Secretary of the Treasury Henry Morgenthau Jr. announced tonight. The interest rate is one-quarter of 1 per cent higher than that on the half billion issue of 1951-'55 bonds sold Dec. 4.

Payment of a slightly higher interest is understood to be in line with the treasury's policy of placing its securities as far as possible with investors other than commercial banks to avoid credit inflation. It is believed there will be a demand among institutional investors for a medium term bond at slightly better than 2 per cent, which will tap an additional class of savings.

For the benefit of small investors preferential allotments will again be given to subscribers up to $5,000 where delivery in registered bonds, 90 days after the date of issue, is specified. They are offered in denominations of $50 and up.

COAL PRODUCER REPORTS MUCH LARGER PROFIT

The Pittsburgh Coal company, the nation's largest commercial producer, reported yesterday net profit of $2,435,626 for 1941—almost double the $1,255,893 profit of 1940—but a company spokesman warned stockholders "not to expect a return to the tremendous profits of 1917-'18." The last two years and 1934 were the only ones in 20 years for which the company has reported profits.

Profits of Columbia Broadcasting System, Inc., in the fiscal year ended Jan. 3 declined to an estimated $4,800,000, equal to $2.80 a share on the combined class A and class B stocks, the company reported. In the preceding year the company earned $5,006,600, or $2.91 a share.

United corporation, a holding company with investments concentrated largely in eastern utility systems, announced that its net income in 1941 fell to $6,811,213, equal to $2.74 a share on the $3 cumulative preference stock, from $9,557,142, or $3.84 a share on the preference stock and 14 cents a share on the common, in the preceding year.

FORD WORKERS RETURN TO JOBS ON UNION PLEAS

Detroit, Mich., Feb. 12 [Special].—Yielding to pleas from their union leaders, 10,000 CIO members employed in the tool and die departments of the Ford Motor company resumed work today after a new one hour tieup of production on machine tools vitally needed in the manufacture of four motored army bombers.

The stoppage this morning was the fifth in three days. It ended when Richard T. Leonard, director of the Ford division of the union, flew here from Washington and told the idle toolmakers that victory over the axis powers depended to a large extent on their productive efforts.

The dispute started over union efforts to oust one man.

WINNIPEG WHEAT PRICES FIRMER, OFFERINGS LIGHT

WINNIPEG, Man., Feb. 12 (AP).—Wheat prices had a firmer trend on Winnipeg Grain exchange today when buying attributed to seaboard houses and United States and Canadian mills found offerings light. Export business accounted for about 250,000 bushels, presumably for a Central or South American country. Mill purchases were estimated at about 200,000 bushels.

Winnipeg wheat closed ⅛ cent higher with May at 80 and July at 81 cents a bushel.

MARKETS REOPEN TODAY.

Banks and securities and commodity markets which were closed yesterday in states observing Lincoln's birthday as a legal holiday will operate as usual today.

SPEECH TRAINING FOR BUSINESS MEN

Fit yourself for leadership. Learn to speak in public or before business groups through this short, practical course for business men. Concentrates on the essentials. Enrollment limited.

By ADOLPH G. PIERROT
Well known speech instructor
10 Monday evenings, 6:45-8:30
BEGINNING FEB. 16

CENTRAL YMCA COLLEGE
19 SOUTH LASALLE · CHICAGO · CENTRAL 6787

Filming Used to Safeguard Valuable Data

Microfilm copies of important records are being buried on farms along the Atlantic and Pacific seacoasts or hidden in vaults in communities remote from areas which may be subjected to air attacks.

Ordinary twine is being used by banks and commercial offices to replace rubber bands for tying papers, letters, and checks.

Wooden filing cabinets have been developed which duplicate the appearance and efficiency of metal cabinets.

These developments in office equipment were disclosed yesterday at the 7th annual Chicago exhibit sponsored by the Office Management Association of Chicago in the Palmer House. The display closes today.

Documents Put on Film.

Representatives of the Recordak corporation, subsidiary of the Eastman Kodak company, reported that banks, insurance companies, department stores, and others dependent on permanent records are filming the records by a process which reduces the document to microscopic size.

"We have ten high speed microfilm machines going at capacity in New York alone," a Recordak spokesman said. "Engineering firms are reproducing their diagrams and drawings and sending copies to vaults in other cities. Some commercial firms are having as many as five copies made and are instructing employés to bury them in their back yards or their farms in special containers."

From 2,300 to 3,000 letter size documents can be recorded on 100 feet of 16 mm. film at a cost of about ½ cent a sheet, he said. The film will last as long as rag paper documents.

Soldiers' Mail Photographed.

A unique application of the microfilm is being adopted by the military services for sending letters to men in far distant bases, he said. Letters from home are microfilmed at several centers in this country and are shipped by air to the camps in Iceland, Hawaii, or elsewhere.

At the camps, the films are projected and copied on letter size paper and the letters are distributed to the soldiers or sailors. The method speeds the mail going to service men because the film can be shipped by air, whereas the actual letters would be too bulky.

A machine which quickly ties twine around packages of checks, letters, or other documents was displayed at the exhibit. It is an adaptation for office use of a machine long used by truck gardeners to tie vegetables for shipment to market. Several large Chicago banks have purchased the machine for tying currency and checks, replacing rubber bands.

May Be Last Display.

Wooden filing cases are being made by several of the large manufacturers of metal cabinets. The changeover was necessitated by war demands for metal. Other cabinets are being shown which have special safeguards against fire and sabotage for the protection of records.

Myron Hilb, president of the Office Management association, said the office equipment display probably will be the last for the duration of the war. He reported that inquiries for office equipment were at a high level.

CIO Wins Labor Election in Montgomery Ward Plant

The United Mail Order, Warehouse, and Retail Employés' union, local 20 [CIO], reported last night that it had won the labor board election at the wholesale plant of Montgomery Ward & Co., 2,367 to 1,245. The issue was whether the CIO union should represent the employés or they should have no union at all.

FOOD SUPPLIES HOLD AT RECORD LEVEL ON FEB. 1

Most Prices Are Far Above Year Ago.

The department of agriculture reported yesterday that storage supplies of food in the United States held at record levels on Feb. 1. A survey of the wholesale markets disclosed that prices were far above the averages of recent years and the highest on most meat, dairy, and poultry products for 12 years or longer.

The department's report on storage reserves and the market survey showed:

BUTTER—Stocks held in cold storage by commercial interests were the largest on record for Feb. 1. Wholesale prices of around 34 to 35 cents a pound were 5 cents a pound higher than a year ago and well above average prices paid during the last 12 years.

Cheese 7c Above Year Ago.

CHEESE—Holdings in storage were at a new Feb. 1 record. Cheese has been selling at wholesale in Chicago at about 24 cents a pound, or around 7 cents more than a year ago. Dealers report prices "substantially" above average for the month.

POULTRY—Largest Feb. 1 stocks on record. Prices are considerably higher than last year, dealers report, and above the average for the last 10 years.

PRICE INDEX UP 19 PER CENT.

Washington, D. C., Feb. 12 (AP).—Wholesale commodity prices declined 0.2 per cent during the week ended Feb. 7, but were 0.7 per cent above the corresponding week of January and almost 19 per cent higher than a year ago, the bureau of labor statistics index showed today.

EGGS—Frozen egg reserves established a new Feb. 1 record and holdings of shell eggs were the largest since 1937. Fresh eggs are selling at wholesale at around 28½ cents a dozen, or 11 cents more than in February, 1941. Prices are the highest for the month in 12 years.

MEAT—Reserve stocks were the largest in eight months and second largest for Feb. 1 since 1937. Holdings of beef were the second largest for the date since 1926; pork, second largest since 1937, and lard, third largest on record. Hogs at $12.60 per hundredweight are at the highest levels in 16 years and compared with $7.75 a year ago. Beef is selling at the highest levels since 1930.

Fruit Stocks a Record.

FRUITS AND VEGETABLES—Stocks in cold storage on Feb. 1 set a new record for the date. Altho storage holdings of apples were about 3 million bushels below last year, dealers reported holdings in farm warehouses were larger.

Dairy products dealers said the government's report disclosed that withdrawals from reserve stocks of butter were above average last month, indicating a much heavier butter consumption. Butter production has been lagging behind the corresponding period last year.

Altho meat production last month was the largest for January on record, storage accumulations were not large, meat packers reported.

A comparison of Feb. 1 cold storage stocks with holdings on Jan. 1 and the corresponding date last year [in thousands of pounds] follows:

	Feb. 1, 1942.	Jan. 1, 1942.	Feb. 1, 1941.
Butter	83,205	114,436	29,715
Cheese	134,375	171,869	109,820
Poultry	204,601	218,392	191,410
Eggs, frozen	74,324	95,538	53,828
*Shell	331	549	207
†Meat	871,897	716,597	951,531
Pork	603,676	468,538	739,927
Lard	201,011	181,237	299,644
Beef	138,992	135,478	108,622

*Shell eggs are in cases of 30 dozens each. †Total for all meats includes beef, pork, lamb, and miscellaneous meats but does not include lard.

OFFICIAL WEATHER FORECAST

NORTHERN ILLINOIS: Not much change in temperature Friday.

NORTHWESTERN INDIANA, SOUTHWESTERN LOWER MICHIGAN, SOUTHEASTERN WISCONSIN: Not much change in temperature Friday.

Highest temperature for 12 hours and lowest for 24 hours preceding 7:30 p. m., Feb. 12, 1942:

	H.	L.		H.	L.
Albuquerque	45	22	Louisville	36	24
Atlanta	46	28	Memphis	49	23
Bismarck	27	23	Miami	71	61
Brownsville	60	49	Mpls.-St. Paul	34	23
Cheyenne	26	14	New Orleans	56	39
Chicago	30	24	Pittsburgh	26	12
Columbus	31	13	St. Louis	41	30
Des Moines	28	22	S. Ste. Marie	24	10
Detroit	27	6	Sioux City	28	4
Fort Worth	61	32	Washington	35	28
Kansas City	34	28			

Charges War Work Slowed by Burocrats

Milwaukee, Wis., Feb. 12 [Special].—The war effort is being hindered by burocrats in Washington and by certain labor union influences that have caused a "frightful" loss of production, Roy C. Ingersoll, chairman of the board of directors of the Illinois Chamber of Commerce, charged here tonight.

Roy C. Ingersoll. [Moffett Photo.]

Ingersoll, who is president of the Ingersoll Steel and Disc division of Borg-Warner corporation, Chicago, addressed the Milwaukee Association of Commerce at its annual banquet.

He called for the free exercise of the right of public criticism, asserting that "now we have the spectacle of obvious attempts to muddy the waters of public inspection to cover up all traces of shortsightedness."

Impeding War Agencies.

Emphasizing the need for speed in war equipment production, he said the organizations necessary to direct armament have been jammed into Washington with a multiplicity of useless bureaus already there.

"Many of these bureaus," he said, "may have been justified during the depression but they are now actually impeding the war production agencies. Many of the bureaus and government agencies seem more interested in advancement of their own political theories than in the war effort."

Ingersoll accused the Rural Electrification administration of hindering efforts to increase aluminum output, and assailed what he termed squandering by the Office of Civilian Defense.

View on Waste.

Citing opposition to a proposal by a joint congressional committee to cut nondefense expenditures by abolishing several administrative agencies, skeletonizing the WPA and cutting farm benefit payments and outlays on public building, river and highway construction, he asked: "Are we going to permit selfish burocrats to dissipate money which we pay into the treasury in taxes when every dollar is desperately needed to buy weapons?"

He warned the war cannot be won by huge appropriations unless the funds are translated rapidly into production of weapons. Recalling that last year "our chief executive repeatedly had to entreat a top union executive to call off a strike," Ingersoll said labor troubles "took a frightful toll in lost production hours in 1941." He said tieups and slowdowns still threaten arms production.

Authorize 13% Surcharge on Pacific Area Freight

Washington, D. C., Feb. 12 (AP).—The maritime commission authorized today a maximum surcharge of 13 per cent on freight of steamship lines operating between Pacific coast ports and those of Australia, New Zealand, New Caledonia, and other South Pacific islands. The surcharge is to cover increased wartime operating expenses.

People and Events

N. H. Pumpian, for 18 years with Henri, Hurst & McDonald, Inc., Chicago advertising agency, disclosed yesterday he has been commissioned a lieutenant in the United States naval reserve. He has been ordered to report for duty immediately and will leave for service tomorrow. Pumpian said he was not permitted to indicate his destination or his duties at this time.

N. H. Pumpian.

Trust departments of banks will be discussed by C. D. Seftenberg, vice president and trust officer of the Oak Park Trust and Savings bank, Oak Park, at a meeting of the Association of Chicago Bank women, Tuesday.

The 1942 exhibition of advertising art by midwestern advertisers, agencies, and artists will be held at the Art institute during March. It will be under the direction of the Art Directors club of Chicago.

ALCOA ORDERED TO BOOST WAGE RATES IN SOUTH

Cut in Differential Sought by WLB.

Washington, D. C., Feb. 12 (AP).—In a decision of far-reaching import, the War Labor board today required the Aluminum Company of America to bring its basic hourly wage in the south 7 cents closer to its northern standards.

The company is financially able to be a leader, the board said, in "gradual and steady progress" toward elimination of the north-south wage differential which has helped bring vast industrial growth to southern states. The board said that "complete elimination of the south's competitive advantages" at this time would disrupt war production.

Employer Members Dissent.

The board's vote was 7 to 4, the employer members recording their protest in a dissenting opinion. The Alcoa management itself, in a statement issued at Pittsburgh, accepted the decision "under protest," declaring there was "no justification whatever" for narrowing the differential.

George R. Gibbons, senior vice president of the company, said "actions such as this decision are bound to exert an artificial and adverse effect upon the prices of war materials for which 132 million Americans must pay."

He declared that the board's action was "bound to increase the problems which will confront labor, business, and the government in attempting to readjust themselves after the war."

Warns Wage Earners.

While granting the CIO Aluminum Workers union at Alcoa plants in Badin, N. C., and Alcoa, Tenn., a 7 cent basic wage increase to bring the scale about a third of the way nearer the wages paid by Alcoa in its northern plants, the board gave workers generally a solemn warning of its views on wartime wage demands:

"Labor, especially workers in the high paid brackets, have no right to expect that they should receive wage increases during this war period which will enable them to keep day for day pace with upward changes in the cost of living."

This was considered an illuminating picture of the board's attitude as it approached its pending hearing of the CIO's demand for a $1 a day increase in "Little Steel."

Indorses Night Bonuses.

Another precedent setting decision involved in the 7 month old Alcoa case was the board's indorsement of wage bonuses for night shift workers at the New Kensington, Pa., plant. The decision was partly based on a desire to "induce a larger number of American workmen to accept night work assignments."

The board divided 7 to 5 in the New Kensington case. Dissenters were Dean Wayne Morse of the University of Oregon law school, who wrote the majority opinion in the north-south dispute, and the four labor members of the board. They held that the 3 cent hourly premium granted to workers on the 3 to 11 p. m. shift and the 5 cent hourly bonus on the 11 p. m. to 7 a. m. shift were "entirely too low" and did not match those in comparable industries.

The 7 cent increase voted to the Baden and Alcoa workers brought their minimum to 62 cents an hour. CIO officials at Knoxville forecast it would be ratified by the union Saturday.

Northern Rate 75 Cents.

The new base wage, which is to be accompanied by corresponding increases for other workers, compares with minimum of 75 cents at the plants in Edgewater, N. J., and Detroit, Mich., and 73 cents at New Kensington.

There was speculation in some circles here that the decision might touch off a wave of cases based on demands for abolition of the differential, a principle to which the CIO is committed. However, the CIO here said no other important disputes on the question were pending.

The minority opinion, written by A. W. Hawkes, one of the employer members, held that the board was without power to rule on the obligation of any company to be a leader in advancing wages in any area. The employer group first recommended a 3 cent increase and later suggested 5 cents as a compromise.

Last Day

Seventh ANNUAL Chicago

Office Equipment Display

Palmer House Exhibition Hall
February 10, 11, 12, 13
Noon to 10 P. M.

Sponsored by
Office Management Association of Chicago
For complimentary tickets Phone Central 8317

Personal Loans —$50 to $5000

Also Auto Loans—Low rates; fast service.

Commercial Checking Accounts

A complete checking service for companies as well as individuals. Service charge low—$100 minimum balance required.

Check-Service

A popular new department for individuals only. No balance required, no monthly charge, only cost 5c per item.

AMALGAMATED BANK
Telephone FRAnklin 4100
111 SO. DEARBORN STREET • CORNER MONROE
Member Federal Reserve System and Federal Deposit Insurance Corporation

BUY U. S. DEFENSE BONDS NOW!
BUY U. S. DEFENSE BONDS NOW!

WANT AD INDEX

TO PLACE A WANT AD CALL SUPERIOR 0100
Ask for a Want Ad-Viser or call at Want Ad Offices, Tribune Tower
Open Weekdays: 8:00 A. M. to 10:00 P. M.
Sundays: 9:00 A. M. to 5:00 P. M.
and 1 South Dearborn
Open Weekdays: 8:30 A. M. to 7:00 P. M. Except Fridays.
Fridays Only: 8:30 A. M. to 9:00 P. M.
Sundays: Office Closed All Day

	Pg.	Col.
Arts and Antiques	29	5
Automobiles—		
Autos, Trucks To Rent	33	7
Repairing and Accessories	33	7
Tires	33	8
Trailers, Passenger and Utility	33	7
Trucks	33	5
Used Automobiles—For Sale	33	1
Wanted	33	6
Barter and Exchange	30	5
Bar and Store Fixtures	29	4
Bicycles and Motorcycles	33	7
Board and Lodging	31	4
Wanted	31	4
Boats, Yachts, Etc.	33	8
Building Material	29	1
Heating and Plumbing Supplies	29	1
Lumber	29	1
Stokers, Oil and Gas Burners	29	1
Business Opportunities—		
Business Equipment	29	4
Businesses For Sale	29	3
Business Service	29	4
Concessions, Locations and Leases	29	4
Distributors	29	4
Manufacturing	29	4
Partnerships and Investments	29	4
Business Personals	30	5
Business Directory	33	8
Cameras and Optical Goods	33	7
Cemeteries	15	6
Clothing, Furs, Etc.	29	4
Coal and Wood	29	1
Fuel Oil	29	1
Collections	33	5
Dancing Schools	33	8
Death Notices	15	6
Dogs, Cats, and Pets	33	7
Dressmaking and Millinery Schools	29	4
Employment Agencies—Men	30	2
Employment Agencies—Women	30	8
Employment Agencies—Women	31	1
Financial Service	32	6
Furniture	29	2
Help Wanted—Men	29	6
Help Wanted—Men	30	1
Help Wanted—Women	30	6
Horses, Harness, and Wagons	32	6
Hotels and Apartment Hotels	31	4
Home Furnishings and Furniture	29	2
Home Furnishings Wanted	31	8
Household Appliances	32	8
Jewelry, Old Gold, etc.	33	7
Legal Notices	31	8
Loans—Personal and Business	32	7
Lost and Found	30	5
Machinery and Equipment	30	5
Mausoleums and Monuments	15	6
Miscellaneous [For Sale]	31	8
Mortgages [see Real Estate Loans]	32	6
Motorcycles and Bicycles	33	7
Moving, Storage [see Bus. Direc.]	33	8
Musical Instruments	33	6
Office Furniture and Devices	32	8
Personal	29	1
Pianos [see Musical Instruments]	33	8
Radios, Supplies, and Service	29	1
Real Estate—		
Acre Property	32	5
Apartment Buildings	32	1
Business Property	32	5
Farm Lands	32	5
For Exchange	32	6
Houses	32	1
Houses Built to Order	32	3
Industrial Property	32	8
Loans, Mortgages	32	6
Resorts	32	5
Suburban	32	3
Vacant	32	3
Wanted	32	8
Schools, Boarding	31	4
Schools, Children	31	4
Sewing Machines	29	1
Situations Wanted	29	5
Sporting Goods	33	6
Stocks and Bonds	32	8
Store and Bar Fixtures	29	4
Stores [See Household Appliances]	33	8
To Rent—		
Apartments	31	5
Apartments and Rooms to Share	31	5
Furnished Apartments	31	7
Houses [City and Suburban]	31	5
Industrial Property	31	8
Offices and Shops	31	7
Rooms	31	3
Stores	31	7
Travel	30	5
Trade Schools—Men	30	4
Trade Schools—Women	31	2
Typewriters and Supplies	29	5
Undertakers	15	5
Vacuum Cleaners [See Hshld. Appl.]	33	8
Wanted—To Rent—		
Apartments	31	7
Houses	31	5
Offices, Stores, and Lofts	31	8

PERSONAL.

ANY ONE knowing whereabouts of Max "Curley" Miller, formerly carnival novelty worker, please communicate. Reason personal. Address J X 48, Tribune.

NOT responsible for any debts unless contracted by myself. JAMES W. RICHARDSON, 5140 S. Christiana-av.

NOT responsible for debts contracted by anyone other than myself. FRED LENTZ, 2210 Division-street.

HAVE purchased Pete's market and groc., 953 Webster-av., Chicago. Present all unpaid bills at once. John Bernardi.

RESPONSIBLE for my own debts only. MICHAEL G. JEDINAK, 1506 W. 81st-st.

NOT responsible for any debts other than my own. HIRAM KEYS, 3625 Federal.

K. MILLINGER, fixt. not remvd. from 4160 Linc.-av., with 10 d., sold for chgs. Ringdell.

NOT resp. for debts contr. by any one but myself. A. J. NELSON, 7026 DANTE-AV.

RESPONSIBLE for my own debts only. Waverley Foley, 2039 Darrow-av., Evans'n.

WHITEY SANDERS, please come home. Heartbroken. Have learned my lesson. Marie.

I HAVE SOLD MY BUSINESS AT 1520 JARVIS. C. DERVIN.

RESPONSIBLE for my own debts only. William Quigley, 337 W. 76th-st.

MARION—Please come back. Everything all right. JOE.

NOT responsible for any but my debts. J. E. WILLIAMS, 5743 Emerald-av.

RESPONSIBLE for my own debts only. THOMAS F. SPOCZYNSKI, 2416 W. McLean.

ONLY resp. for debts contr. by myself. RAYMOND McMAHON, 3030 Maple, Brookfield.

NOT responsible for any but my debts. LEONARD GRAY, 4849 Forrestville-av.

RESPONSIBLE for my own debts only. JACK ANGEL, 327 S. Campbell.

THANKS to the souls in Purgatory and Saint Jude for favors received. F. G.

RESPON. for debts contracted only by myself. PETER HARRIS, 5252 S. MORGAN.

RESPONSIBLE for my own debts only. Inez Johnson, 3527 North Pulaski.

RESPONSIBLE for my own debts only. FRANKLIN MUELLER, 1926 Wolfram.

NOT responsible for debts other than my own. J. Reuss, 2119 N. Natchez.

BUILDING MATERIALS.

Heating and Plumbing Supplies.

1 KEWANEE port. smokeless fire box boiler No. 307, No. 408; 1 hot water tank, 3 ft. by 10 ft. Ask for J. Miller, 836 Wellington.

Lumber.

BUILD OR REMODEL YOUR OWN HOME—We will furnish your building material; no down payment; E-Z mo. terms. Douglas Lumber Co., 2700 Roosevelt-rd. Ked. 3840.

Stokers, Oil and Gas Burners.

CHAMPION STOKERS, $159.50. Compl. installed; suit. large homes, 2 flats. Guar. 29 S. Desplaines. Chesapeake 1873.

IRON Fireman—For 8 apt. bldg.; reasonable. 919 N. La Salle. Mohawk 0470.

STOKERS, NEW AND USED. Many makes; wholesale. 2407 Montrose.

IRON FIREMAN Stoker—Compl. with contr., for res. or 2 flat; sac., terms. Bit. 4030.

USED Iron Fireman and Winkler Stokers with controls; $95; terms. Delaware 5994.

RADIOS, SUPPLIES, AND SERVICE.

PUBLIC address system with 2 14 inch speakers, 55 watt ribbon microphone. Reasonable. Keystone 0775.

FOR quick sale—New 1941 Zenith comb. Some in orig. crates. Limited stock. $39. E-Z terms. Central Whse., 775 W. Jackson.

SAVE TO 40% on all radios, radio comb., auto radios. 601 W. Washington. Open Sun.

BRAND new Philco auto. changer—Was $119, now $50; tms. Whs. outlet, 1232 S. Halsted.

NEW 1942 models—$6.95 up. Easy credit. City Outlet, 4620 S. Ashland. Yards 5666.

Service, Repair, Etc.

GUAR. RADIO SERVICE, $1; CITY WIDE. AETNA RADIO SERVICE. ALBANY 6460.

SEWING MACHINES.

100 SINGER Elect. Consoles and Desk models, $39 up. We also pay cash for old machines. Eng. 8485. 950 W. 63d-st.

WE PAY CASH FOR USED SEWING MACHINES. ANY MAKE. KEDZIE 1300.

SINGER console—Like new; $39.50; port. $22.50; dropheads, $7; tms. 5455 Madison.

COAL AND WOOD.

POCA. mine run, $8.25; Ill. nut forked, $5.60; coarse scrns., $4.85; Ind. furn. lump, $6.50; 2 t. lds. min. plus tax. Mon. 8215.

FUEL OIL.

RANGE oil.....7½c Furnace oil.....6¼c 150 gal. minimum, 400 gal. minimum. FELDMAN PETROLEUM. Harrison 3500.

HOME FURNISHINGS AND FURNITURE.

(See Also Household Appliances.)

General.

6000 PIECES
FURN. MART SAMPLES
A COMPLETE LINE OF BEDS, SPRINGS AND MATTRESSES ON SALE AT SAVINGS OF
40% TO 60%
BUY NOW BEFORE PRICES BEGIN TO CLIMB

2 pc. living rm. sets, odd sofas	$39 to 99
3 piece bedroom sets	$39 to 99
7-8-9 piece dining room sets	$39 to 99
5 piece dinette sets	$9 to 29
Better grade twin studio couches	$15 to 25
Occasional and pull-up chairs	$3 to 12
Odd beds, springs or mattresses	$5 to 11
Kneehole secretary desks	$10 to 99
9x12 rugs	$7.75 to 69
Floor and table lamps	$1.50 to 8.50
Odd dressers, vanities, buffets	$13 to 25

HUDGIN'S
471 E. OHIO-ST.
2 Blocks South of Furn. Mart
Terms Open Eves.

G-I-G-A-N-T-I-C CLEARANCE SALE
PRICES SLASHED TO NEW LOW AT
NELSON BROS. OUTLETS

Repossessed parlor sets	As low as $22
Sample parlor sets	As low as $32
3 piece bedroom sets	As low as $25
Kitchen sets, all kinds	As low as $18
Twin size studio couches	As low as $12
Rugs, all sizes	As low as $10
Sample dining room sets	As low as $22
3 RM. OUTFIT, slightly used	$99
3 RM. OUTFIT, sample group	$149

South: 6910 Cottage Grove
North: 4840 Broadway
Open daily to 10 p. m. Sunday to 5 p. m.

OUT OF STORAGE
3 Rm. Outfit, like new, $118
Parlor suite, bedrm. suite, din. set, rugs, lamps, and tables, mirrors, dishes, etc. WILL SEP.—TERMS $2.00 A WEEK.
GROVE STORAGE
4301-13 COTTAGE GROVE-AV.—Oak. 7200. Open eves. to 9. Sun. to 5. Free delivery.

COOK COUNTY DISTRIBUTORS. Furniture in Mfr.'s Warehse. 50% discount. 18TH CENTURY, FRENCH, SWEDISH.
$149—2 pc. Kidney Silk Mohair Parlor..$89
$119—3 pc. Limed Oak Bedrm. Sets.....$69
$ 55—5 pc. Swedish Oak Dinette........$32
$ 45—9x12 Leaf Broadloom Rugs........$24
HOLLANDER WAREHOUSE—TERMS.
2420 N. MILWAUKEE-AV.
Open Daily to 9 P. M. Sunday to 5.

Just a Small Balance Due
No, you won't have to pay the full original price on this beautiful 3 room outfit of living room, bedroom, and dinette sets, rugs, end tables, lamps, dishes, and silverware. All you do is take over payments of small balance of $128. Easy terms. See Mr. Allen at Warehouse, 1232 S. Halsted-st. Open evenings to 9, Sunday to 5.

WANTED—Reliable party to take over beaut. 3 rooms of furniture. Like new. Parlor Set, Bedroom Set, Din. Set, Rug, Lamps, Tables, Pictures, Mirror, Dishes, Silverware, etc. All for $138. Will sep. Cash or terms, $2.00 wkly. Free delivery. Open daily to 9 p. m.—Sunday to 5 p. m.
IRVING, 7839 S. HALSTED

PUBLIC NOTICE. Responsible party to take over 3 rms. of beaut. mod. furn., incl. 3 pc. bedrm. set, parlor set, 5 pc. dinette, lamps, tables, 50 pc. set of dishes, beautiful silver, mirrors, pictures, draperies, rugs, etc.; $128.75; terms. Open Tues., Thurs., Sat. till 10. See Mr. Morris, credit mgr., 725-727 West North-avenue, just east of Halsted.

ORDERED SOLD AT ONCE
3 room outfit, repossessed, like new. Living room, bedroom, dinette tables, rug, lamps, mirror, dishes, and radio; must go for $139. Cash or terms. Free delivery. Ask for MR. CLINTON, Credit Mgr., 1553 W. Chicago-av. Mon. 6351. Open eves. to 10 exc. Wed., Fri.

IMPORTANT NOTICE—Will sell to responsible party complete 3 rooms of modern beautiful furniture, 1 MONTH OLD. Bedr., living rm., dinette, tables, rugs, mirrors, lamps, pictures, etc. Originally worth $480, NOW $127. Will separate. Terms arranged. MEYERS, 455 W. 63D-ST. Open evenings.

YOUNG COUPLE WANTS TO SELL 3 comp. rms. of beautiful furniture, only used 6 weeks, for BAL. DUE, $169; incl. living rm., dinette, bedrm., spring, mirrors, lamps, dishes, occ. pieces, etc. Terms. 4153 ROOSEVELT-RD. MEYERS WAREHOUSE. Open eves., Sun.

COME IN AND CONVINCE YOURSELF. We carry a complete line of nationally known, high grade bedroom, living room, dining room and kitchen sets, rugs, carpets, and linoleums. Savings to you up to 50%. MIDWEST FURNITURE, 601 W. Washington. Open eves. Sun. till 5.

NEW FURNITURE—STORAGE PRICES. Parlor, Bedroom, Dining Room Sets. Carpets and Rugs—all sizes; easy terms. VERSCHOORE'S STORAGE, 4040 N. Kedzie-av. Op. eve. 10—Sun. 5.

IN SCHAULER'S STORAGE—E Z Terms. $350, 3-4 rms. sample furniture...$169 up. 9x12, 12x15 rugs, Wilton broadlm.$19-$69. 4644 N. Western. To 9 ex. Wed. Sun. 12-5.

REMER STORAGE SALE—EASY TERMS. PAR., BED., DIN. SETS, $29; RUGS, $15; SEAMLESS WILTON CARPETS, large size. 5822 N. Western. Open 3 eves. 9; Sun. 5.

Central.

LINOLEUM-CARPET LAID FREE. Inlaid, 69c-90c yard; used Battleship, 73c; Congoleum, 39c sq.-yd. up; carpet, 69c. 1547 Roosevelt,Tu.,Th., Sat. eves. Can.1553.

LINOLEUM LAID FREE—Inlaid 69c sq. yd. Felt base, 3c sq. ft. Open Tues., Thurs., Sat. eve. Marsh, 4812 N. Western. Ard. 4100.

South Side.

3,500 RUGS—ALL SIZES—GRADES. 500 yds., 27 in. taupe cpt., $1.10-$1.35 yd. 750 yds., 36 in. taupe, $1.65. 410 yds., 36 in. silver gray, $1.95 yd. 250 yds. used raisin, 210 yds. used beige. ROYALTON RUG CO., 4727 Cottage Grove.

RUG PRICES TORPEDOED
795 unclaimed 6x9 to 9x12 to 9x18..$3-$33. 685 Sample 4x6 to 9x12 to 12x30, 55% off. 875 new 2x4 to 12x24; 900 yds. cpt., 85c up. Checker Cleaner Whse. Terms. 1301 W. 63d.

FINE Modern Twin Bedroom Set........$75. Others from $35. Beau. 9 pc. Duncan Phyfe Din. Set, $165; others at $95. Parlor, Bedrm. Sets, $25 up; 9x12 Rug, $25 up. Tms. SCHWARTZ BROS., 7012 STONY ISL.-AV.

FLOOR SAMPLES—Bedrm., liv. rm., dining rm. sets reduced 20-50%; 3-4 rm. outfits at old prices, $149.50 up. Buy now; save. CITIZENS FURNITURE, 6231 Cottage. Open to 10 p. m. Sun. to 5.

RALEIGH-BRADLEE CARVED CARPETS, all widths, for immediate delivery, for sale cheap. 5409 S. HALSTED-ST.

$119 TAKES $340 value—3 rooms complete; parl., bed., dinette sets, rugs, lamps, tables. Terms. RAPP STORAGE, 5746 S. Ashland.

STUDIO COUCH—Black with gold trim; 3 pillows; coffee table and 2 commodes to match. Call Fairfax 6779 for appt.

REP. parlor, bedrm. sets from $29.50. MART FURN. OUTLET, 5725 S. Halsted.

BEAUT. modern bedroom set—Like new, $45. 9x12 leaf pat. rug, $15. 7839 S. Halsted.

10,000 YDS. new broadloom carpet; 200 new 9x12 rugs; cheap. 5409 S. Halsted-street.

SAC. beau. furn.—Apt.; used 3 mos. Parl., din., 2 bedr. sets, rugs; sep. Dealer, Fai. 1148.

PAY bal. due, $103—Beau. 3 rms. furn. Sold for $300. Or will sep. 746 E. 71st.

DINETTE table, living room table, chaise couch, dishes; reas. 6236 S. Kimbark, 1st fl.

LIV. rm., bedrm., 2 dinette sets, and oil burner; drafted. 9012 S. Union, 2d floor.

North Side.

New-Used Furn. On Time
Davenport beds; studio couches, dinette sets, $15. Bedroom sets, $40. 9x12 rugs, $12. Corner cupboards, refrigerators, bunk beds complete; bookcases, $3 up; dressers, innerspring mattresses.............$10.50. Bar, beer cooler, office equip., chests, etc. A. & A. FURNITURE CO. 1560 Howard-st. WHAT? WE HAVE IT!

MAPLE Furniture—Factory samples at 25% to 40% OFF. Living rm. sets, $35; bedroom sets, $29; dinette sets, only $19.95. Wallen Fine Furn., 3300 N. Clark-street.

BLEACHED mahog. bdrm. set. Blonde, junior dining set, 3 pc. sectional sofa, 9x15 rose twist rug. Pri. Sunnyside 2085.

SAC. 6 rms. fine furn., liv., din., 3 bedrms., rugs, 2 mos. old. Will sep. Dir., Lon. 2540.

REPOSS.—3 rms.; like new; $99; $10 down. Eve. till 10. Advance Whs., 4342 Broadway.

MUST SELL—6 rms. like new furn.; oriental rugs. Your price. Dir., 6981 Sheridan.

Northwest Side.

USED RUG MART
860 unclaimed 6x9, 9x12 to 12x18, $3-$65. 492 samples, 3x6, 9x12, 12x24, $5-$79. Amer. Pneu. Carpet Clnrs., 3920 Armitage. Open Tues., Thurs., Sat. eves. Easy terms.

BRAND new J. Lind and 4 poster wd. beds; mod. beds, coil spgs., mattresses, $5.75 ea.; twin innersp. studio couches, $18.50; 3 pc. bedr. suites, $39.75; cash or tms. Chicago Bedding Co., 2645 Milwaukee. Alb. 1111.

West Side.

GOOD—STORAGE—RUGS.
100 used rugs, 9x12, 8x10........$3.00
50 9x15, 9x18, 12x12, 12x15.......$10.00
228 N. Cicero-av. 4354 W. Madison.

Venetian Blinds.

WHY PAY A MIDDLEMAN'S PROFIT? Venetian blinds, Steel or Wood slat blinds at factory prices. 10 days' delivery guar. Free estimate. DREXEL 7170.

BUSINESS OPPORTUNITIES.

Businesses for Sale.

APARTMENT HOUSE in healthful Albuquerque, N. M.; 24 units, all furnished; 142x200 corner lot, grass, shrubs, trees; walking distance; $50,000.00. Address Mr. Waldo Rogers, 210 Sunshine Building, Albuquerque, N. M.

BARBER Shop [2 chair] for sale or rent—$25 mo. 1053 E. 72d-st. I. C. Hyd. 1754.

BARBER and beauty shop—Also fixtures; new, used. PAIDAR CO., 1120 N. Wells-st.

BARBER and beauty shop—Est. 15 yrs.; sell, acct. of other bus.; terms. Bri. 0509.

BARBER SHOP—2 chairs; living qtrs. Owner deceased. Est. 17 yrs. 4546 N. Kedzie.

BARBER shop—3 chairs, living quarters; est. 20 years; owner ill. 4022 Irving Park.

BARBER SHOP—Fully equipped; no reasonable offer refused. 1119 East 55th.

BEAUTY SHOP IN 300 RM. HOTEL. Modern equipment; leather chrome furniture; $100 handles to right operator. 2028 N. Clark. Phone Lin. 8121 betw. 4-6.

BEAUTY shop—Modern chrome equipment. Low rent. Woodlawn district, 4 operators. Must sell immed. Stacey. Hyd. Pk. 8888.

BEAUTY SHOP. Mod. N. side; gd. reas. for selling; no reas. offer refused. Address L N 506, Tribune.

BEAUTY SHOP—S. S.: sacrifice, $800; $300 supplies; mod. furn.; retiring. Yards 6771.

BEAUTY SHOP—N. W. side; 3 oper.; $150 wkly. bus.; reas., retiring. Capitol 4050.

BEAUTY shop—$150 down; balance terms. Phone Kildare 4051.

BEAUTY SHOP—Estd.; chrome furniture; liv. rm.; rent $12 mo.; reas. 1254 Wrightwood.

BEAUTY shop—Chrome equip.; U. of C. dist. Liv. qtrs.; low rent; owner ill. Mid. 0307.

BEAUTY SHOP—Sell or rent, newly dec., 4 booths. Hot water. $55 mo. Kildare 6519.

BEAUT. shop—Good loc.; must sacrifice or sell new chrome equip. Call Ber. 3215 day.

BEAUTY SHOP—Estab.; must sac. for reas. offer. 4223 Lincoln. Wellington 8489.

BOOKS rental library—Stat. and greet. cards; new cl. stock; exc. loc., N. Side; $1,800. Amb. 2546 wk. days. Austin 9361 Sun.

CANDY store, school supplies—Next to school; living quarters; very reasonable. Address L P 454, Tribune.

CANDY, pop corn store—Next to theater; 100% profit. Republic 9435.

CHIROPODY office—Modern equip.; must sell; West side. Address L H 307, Tribune.

CIGARET and hobby shop comb.—Nr. S. W. Sd.; must sac.; ill health. Ports. 5698 aft. 6.

CLEANING—Tailor; busy location; liv. rms. Sacrifice. 3105 N. Central. Pen. 0717.

COMBINATION package liquor store and bar—A money maker; estab. business; real buy; small capital needed; low overhead; opp. Oak Park. Ph. Merrimac 8131.

GROC.-delic.—Estab., in good loc.; heated liv. qtrs.; acct. illness. 5018 S. Throop.

CONFECTIONERY—Transfer corner; rent $28 mo.; good bus.; liv. rm.; sell account sickness. 3603½ W. North. Albany 6064.

CURTAIN cleaning business—Well established; $1,500 cash. 3856 N. Western-av.

DANCING school—Oak Park's largest studio. Stage and equip.; cap. classes; est. 10 yrs. Good income. Address L N 362, Tribune.

DELIC.-Groc.—Old estab. Well stocked. All new equipment. Living rooms heated. Will sell cheap. Spaulding 0069.

DELIC.-grocery, candy—Next to theater; est. 12 yrs.; reas.; 4 rms., bath. 3960 Elston.

DEL.—Old est., money maker; income $550 wkly.; drafted; must sacrifice. Wel. 1100.

DELICATESSEN—First class; liv. quar.; stm. ht. Gd. lease. Will sac. 3638 Fullerton.

DRESS and gown shop—$18,000 gross 1941; nr. N. W. side; sell cheap account illness. ADDRESS L S 577, TRIBUNE.

DRESS SHOP—Well estab., N. W. Side; reas. rent. Address T C 484, Tribune.

DRUG STORE—A thickly populated dist.; So. Shore; moderate rent; acct. illness. ADDRESS L P 428, TRIBUNE.

DRY GOODS STORE—New stock. Good location. Low rent. Account ill health. Must sacri. 2617 W. 71st-st. Hem. 7429.

FLOWER Store—New, growing business, bargain. Owner in draft. 3320 W. 95th. Evergreen Park.

FRUIT, veg., groc.—Does $400-$500 wk. First good offer takes, acct. ill. 5124 S. Halsted.

FRUIT and vegetable store—Good business location. 3823 Fullerton.

FUEL oil truck—Complete new eqpt.; guar. route. 2537 Montrose-av. Jun. 7622.

FUNERAL HOME—Illness causes to sell; estab. 23 years. Address T A 496, Tribune.

Garage—Exc. Money Maker
Full to capacity. Next to bowling alley. Sell reas. Small down pay. IRV. 8457.

GARAGE and 1 stop service station in So. Evanston. Fine bus. University 2200.

GARAGE—Well estab.; no side. 90 car capacity. Reas. Address T A 421, Tribune.

GAS STATIONS
A nationally known petroleum company has several modern service stations located in estab. No. and So. Side business and residential sections. Doing 8,000 to 10,000 gallons per month. Equipped for washing and greasing. Gallonage rental, $750 to $1,000 will handle inventory of stock and dealers' misc. equip. Must act quick, as several operators have been called for military service. Give phone number. ADDRESS L O 337, TRIBUNE.

GAS sta.—Grease and wash facilities; cement drive; new tile bldgs.; low rent; invent. and equip., $600. 3001 N. Central.

GAS STA.—TEXACO; FREE. Busy corner; fully equip.; can chg. gas. 4137 S. Kedzie.

GAS station—FREE going business; drafted. Act quickly. 3301 W. Irving Park.

GAS sta.—Suitable for auto mechanic; rent free to right party. 3902 N. Pulaski.

GAS station—Average 8,000 gals. monthly; will sell equip. and stock. Harrison 2623.

GENERAL merchandise and groceries store—In booming town near big ordnance plant; doing big business; owner's health failing. HENSCHEL'S, HANOVER, ILL.

GIFTS, Cards, Rental Library—Account illness. Krome's, 1346 W. 79th-street.

GROCERY and MARKET—Royal Blue store, 100 mi. south of Chicago. Except. oppty. for increasing sales. Compl. elec. equip. Very reasonable. In draft. Address C A 12, Tribune.

GROC.-Mkt.—Thriving town, 25 mi. N. W. Chi.; same owner 6 yrs.; going $4,000 mo.; can increase; 4 living rooms, dbl. gar.; fine lease; $3,200 for quick sale. ADDRESS J Y 30, TRIBUNE.

GROCERY and Mkt.—Modern; going over $6,000 mo.; low overhead; 35 mi. S. of Chicago; price about $4,800 cash; owner must sell. Address J Y 41, Tribune.

GROCERY and meats—Good business, stock, and fixtures; good reason for selling. Washtenaw-av. between Roosevelt-road and 13th-st. For information call Kedzie 8540.

GROCERY-MKT.—Live, going bus.; need $4,000 to handle; drafted. S. W. Brinker, York & Grantley Mkt., 351 York-rd., Elmhurst, Ill.

GROC.—Good income; mod. fixt.; full stock; 3 liv. rms.; bargain. Briargate 5510.

GROCERY-Meat Market—Restrict. cor., with or without property. 4301 N. Central Pk.

GROC.-MKT.—Old est.; so. side [col. sec.]; stm. ht. Chp. [with sugar quota], Eng. 4187.

GROCERY and Delicatessen—Old estab. bus. Mod. fixt. Bargain. 3233 N. Narragansett.

GROCERY worth $3,000—Sacr. for $1,500 cash. Big stock. Fine fixtures. Gra. 2744.

GROC.—Elec. equip.; stm. ht.; liv. qtrs.; $30 mo.; price $500; sac. 2240 N. Lincoln-av.

HAMBURGER—Mod. equip.; low rt.; liv. qtrs.; opp. for couple; S. W. Side; $100 dn. paymt., bal. easy tms. 3338 W. 5th-av.

HAMBURGER SHOP—Estab. 6 yrs.; good location; closed Sun. 3350 W. Harrison-st.

HAMB.—Estb. cor.; liv. qtrs.; opp. couple; $200 handles. Trade car. 802 N. Pulaski.

HARDWARE STORE—Only Hardware Store in town of 2,000 in No. Cent. Ill. Clean stock at cost [about 25% under today's market]; modern fix.; reas. total for both about $5,000. Address C A 14, Tribune.

HOTEL Tavern and Restaurant—Suit. for night club or tearoom; seating cap. 350; all year round business; 2 main highways. Route 66 and 213. Box 15, Lyons, Ill.

HTL.—110 rms.; rt. $400, 14 y. ls. Nt. $700. $10,000 rq. DeWoskin Co., 105 W. Madison.

HSHLD. Linen Shop—Aprons, smocks and uniforms. Well establ.; good South side location. Address G 363, Tribune.

LADIES Ready to Wear Store — Midwest state. 100% location. Price $1,500 cash. Address G 232, Tribune.

LIQUOR store—S. side location; must sacr. Small investment. Humboldt 4437.

LUNCHRM.—Near defense industry. 5 yr. lse. Good bus. Other interests. Plaza 9035.

MEAT MARKET—Serious ill. compels sale. Estab. 22 yrs. Gd., busy, 2 man shop. Holzmacker Bros., 1931 Central-st., Evanston.

MEAT mkt.—S. W.; busy 1 man shop; $1,200 mo.; rt. $32; quick sale, $300. Rep. 9094.

MOTOR TRANSPORT COMPANY with operating rights through 4 states. References exchanged. Address L K 75, Tribune.

NEWSSTAND—Splendid opportunity. Owner drafted; loc. 500 W. North-av. Rog. 9690.

OPTOMETRIST—Old estab. prac. Compl. Low rent. Ground fir. Nr. N. W. side. Chicago, Ill. Draft. $950 full cash price. Mer. 0343.

DRESS SHOP—Also children's, infants' wear. Estab. 5 yrs.; no competition; reasonable rent. 4 N. Cass, Westmont, Ill.

PRINTING, die cutting—Going bus.; well est. Auto. presses. Leav. city. Del. 1697.

REDUCING salon—Modern; est. 25 years. Nr. N. side. Well equip. Del. 2536.

RESTAURANT—Barbeque. In heart uptown district. 24 hr. business. Gross $3,000 mo. Best equipment. Air-cond. $4,000 cash required. Address L M 576, Tribune.

RESTAURANT—SACRIFICE. Established; factory location; because of other business. 1046 North Cicero-av.

RESTAURANT—Excellent equipt.; sales $30 a day. Owner in other business. Must sac; $100 hdles. 734 N. State; betw. 1-3.

RESTAURANT—Self-serv.; nr. Lp.; well estab. 60 cap'ty; no nights; reas., $3,000, ½ cash. Van B. 9582 or Address G 166, Tribune.

RESTAURANT—Nr. univ. campus; up to date elec. eqp.; $60 day; low overhead; real profit maker. Ross Co., 6412 Cottage Gr.

RESTAURANT—So. S.; good loc.; est. no. of years; acct. health. Vin. 1917 betw. 3-5 p. m. or aft. 9 p. m. wk. days., Sun. aft. 3.

RESTUR.—Good bus.; liv. rms.; closed Sun., holidays. Sell acct. health. 1150 Diversey.

RESTAURANT—Cafeteria style; located central business section, Oak Park. Now being operated by receiver; originally cost, $25,000; can be acquired for $7,500. Terms. J. B. Roth, Franklin 2950.

RESTAURANT—Must sell on acct. of death. Will sacrifice; industrial section; closed Sundays; open eves. until 7:30. Good lease; est. 3 yrs. Address L K 76, Tribune.

RESTAURANTS—5 chain commissary, bakery, kitchen; reas. Address G 289, Tribune.

RESTAURANT—Sac. Owner draft age. Closed eves. and Sund. Address L P 547, Tribune.

RESTAURANT—Nr. N. S. Est. bus. Sales $90 day; reas. rt. Address F 457, Tribune.

ROOMING house—7 rm. apt., 5 rms. rented; furn. pract. new; new dec.; ideal loc., exc. trans.; must sacr., leaving city. Eng. 1878.

RMG. HSE.—75 R., N. S.; 5 Y. L.; 27 REFR.; 1, 2 rms.; nets $400 mo.; stoker; $4,500. Steinbock & Alexander, 160 N. La Salle.

RMG. Hse.—30 rms.; rt. $50 mo.; gd. lease; nr. loop; own. out of town; sac. this money maker chp. Kane Co., 828 N. State. Del. 3305.

RMG. hse.—28 rms.; Lake View; newly dec.; rt. $135; inc. $475; net $200; good furn. $2,500 req. Capps Co., 61 W. Schiller-street.

RMG. apts.—23 rms.; rent $95; $2,300; see and appreciate. McCarthy Co. Mic. 6536.

RM. HSE.—16 r.; income hm.; rt. $75; 5 y. l.; $800; e. tms. Others, Martin, 741 N. LaSalle.

SCHOOL supplies, candy—Busy north side loc.; $650 mo. bus.; rent $30; living qtrs. Pr. $450. Kane Co. 828 N. State. Del. 3305.

SCHOOL store—No compt.; largest grade schl. N. W. Fine liv. qtrs. Restrd. Pens. 6252.

SHOE repair shop—Established for years. Excellent opportunity. Reason death of owner. Phone Seeley 2815.

SHOE repair shop—Well established; very reasonable. 2551 N. Laramie-avenue.

TAILOR—Cleaning store, well est.; good reason; busy North loc. 4945 Winthrop.

TAVERN, cocktail lounge, and restaurant—Seats 100; no closing hr.; license $250; picnic grove; 7 rm. apt.; rent $50; owner drft. F. Nelson, 7052 Milwaukee. Niles 9626.

TAVERN-Roadhouse — In Willow Springs; modern electric fixtures; fully equipped; must sacr. at once, acct. military service. ADDRESS P G 241, TRIBUNE.

TAVERN—CORNER BARGAIN. 4 rms.; heated; rent $50; established 7 yrs. Well stocked. Kildare 5161.

TAVERN-Rest.—Hi. class loc. immed. outskirts; prosp. bus.; well est.; must sell other interests. Address T C 411, Tribune.

TAVERN for sale—Because of other interest; West Side; going business. Call Nevada 6156 between 5 and 7 p. m.

TAVERN—Old estab., north side, living quarters, low rent. Gra. 10032 after 4 p. m.

TAVERN—Ex. opp. for go-getter; mod. eqp. Must sell; draft. 7420 Madison. Forest Pk.

TAVERN-Rest.—Busy no. side cor.; mod. equipment; est. 8 yrs.; reas. Holly. 1211.

THEATRE-LYRIC—3950 W. 22d; sale or sublease; new seats; new equip.; wash. air cooled. Cedarcrest 1090 for information.

Must Sell, Owner Drafted
Rug cleaning establishment; in business 35 years. Longbeach 9474.

If the kind of store or business you want is not offered for sale today, why not advertise in the Business Opportunity Wanted Column? Stop in today at the Tribune Want Ad office, Madison and Dearborn streets, or call Superior 0100. Ask for an Ad Taker.

Partnerships and Investments.

PARTNER wanted—To invest in wholesale bakery, 9 routes. Need additional capital to modernize, and for eqpt. Must be willing to work. Address L G 429, Tribune.

PARTNER with $10,000 to invest in growing contractors business; engineer preferred. ADDRESS T A 420, TRIBUNE.

MAN—To invest money in growing concern. Fine opport. Address L J 305, Tribune.

Concessions, Locations, and Leases.

WILL lease to man over 50—Super Service Station, Two Bay, Major Company, in lively community, 40 miles from Chicago. Address J Y 36, Tribune.

BARBER SHOP for rent—Sheridan-rd. hotel. Old established; Mar. 1 occupancy. Manager, Park Lane Hotel. Bit. 3800.

BARBER Shop location—Large modern building; exc. neighborhood possibilities. Address H B 209, Tribune.

STORE FOR RENT—LAKE BLUFF. Grocery and market fully equipped. JOHN GRIFFITH, INC., LAKE FOREST.

BEAUTY shop—Also millinery table; good opp.; reasonable. Merrimac 0486.

Manufacturing.

Engineering Laboratory
100% American engineering lab. will design and develop precision models; redesign and production speedups our specialty. ADDRESS L N 255, TRIBUNE.

LIGHT ASSEMBLY LINE available soon for sub contract work electr. or mechanical; all Amer. fcty. Address L L 449, Tribune.

Distributors.

WANTED—Exclusive distributors; outside Chicago; $500 to $1,000 will supply you with merchandise sufficient for profitable permanent business, selling much needed device to furniture and hardware stores. Peter-Johnson Manfg. Co., 3640 Montrose-av., Chicago, Ill.

FUEL OIL DISTRIBUTOR—Excellent route available. Arrow Petroleum Co., Graceland 4300, 9 to 11 a. m.

Business Equipment.

BEAUTY shop equipment—All chrome; like new; very reasonable. Phone Mer. 0280.

Business Service.

IF YOU CANNOT SELL YOUR BUSINESS for all cash, sell on time and we will buy your mortgage. E. EDWARDS, 9 W. Washington. Fra. 1966.

Wanted.

SELL your business thru this long est. house—Our record of sales proves our reliability. We assist our buyers financially. GEO. A. KANE CO., 828 N.State. Del.3305.

TO BUY OR SELL A BUSINESS QUICKLY, CONFIDENTIALLY, CALL CORCORAN CO. [Est. 30 yrs.] Del. 3316.

WANTED to lease—Millinery dept. in loop store. Address G 273, Tribune.

WE BUY, SELL, FINANCE ANY BUS. DELMONT, 2839 N. CLARK. BIT. 2584.

CASH for stores and stocks of merchandise. Ace, 672 W. Roosevelt. Canal 8625.

STORE AND BAR FIXTURES.

REPOSSESSED refrigerated delicatessen and butcher cases of all sizes; easy terms, meter plan, low price. Super-Cold, 1324 South Michigan-avenue.

5 FT. refrigerator counter; U. S. meat slicer; Tru-cut cheese cutter; Toledo scale; exceptional bargain. Vincennes 5900.

CHROME chairs, tables, booths, davenports. 100 rest. wood chairs at special sample prices. 1455 S. Michigan. Vic. 1100.

COMPLETE modern Tylor-made grocery and delicatessen; steel fixtures and refrigerators. 3318 W. Foster-avenue.

STEAM table—Grill, compl. with oven and canopy; stainless steel; like new; must sac. 2 W. Madison, Oak Park.

STORE, tavern fixt. Hamburger lunch equip. New-used. Chas. Bender Co., 608 N. Wells.

G. E. 16 cubic ft., coil freezing; restaurant size. See cook, 234 S. Ashland.

DOUBLE DUTY REFRIG. COUNTERS—6 and 8 ft.; very cheap. 220 W. HURON-ST.

8X8 FT. cooler and meat display counter—Reas. Apply at 5927 W. Grand-av.

FLOOR cases, window display, wall cases, suit, lingerie, dresses. 1672 W. Ogden.

PERM. wave mach., $35; manicure tables, $3; hairdryer, $8. Paidar, 1120 N. Wells.

WILL pay cash for grocery register in good repair. Address G H 270, Tribune.

TAVERN equipment—Slightly used; excellent cond.; reasonable. Call Blue Island 3000.

WALK-IN refrigerator—Good condition; reasonable price. 8500 Burnham-avenue.

CLOTHING, FURS, ETC.

DRASTIC REDUCTIONS. FINAL CLEARINGS.
BRAND NEW—PAWNED BY FURRIERS.
4 Mink Striped Coney Coats.............$39
4 Hudseal Coats [Fine Quality]..........$59
2 Sable Blend Muskrat Coats.............$95
6 Blk. Persian Lamb Coats [Fine].......$145
LEVINSON'S LOAN BANK
739-41 N. CLARK-STREET.

UNCLAIMED AND TRADE-IN FURS.
50 seal, caracul, China mink, others.$15 up
3 used Persian lamb coats........$95 ea.
2 used mink coats...............$125 ea.
3 fine used mink coats..........$300 ea.
Closeout dresses, coats, and suits....$5 up
ALSO SAMPLE DRESSES, COATS, SUITS.
FASHION FUR CO., 7 W. MADISON.

WHOLESALE MANUFACTURER offers large stock fur coats and chubbies at great sacrifice; save nearly 50%. Silver foxes, $65 pair while they last. Magit Fur Co., 216 W. Jackson-boulevard.

HIGHEST cash paid for men's used clothing, shoes, ladies' cloth and fur coats; will call promptly. Abbott Clothing, 4086 Broadway. Phone Lake View 6820-6839.

WHOLESALER sacrificing entire stock of 1942 fur coats and chubbies. Guaranteed wholesale prices. Act now. Kasnow Wise Furs, 222 W. Adams, Rm. 263. Open Sun.

HIGHEST CASH PRICES PAID FOR MEN'S used CLOTHING, ladies' FURS. Always open 4545 Sheridan-rd. Ph. Edgw. 7630. Will call.

GORGEOUS gen. east. mink coat; slightly used; perf. cond.; barg., $300; late style. MILLER FUR CO., 166 N. MICHIGAN.

UNREDEEMED fur coats, suits, and overcoats, $5 up. Uncle Max, 675 N. Clark.

HIGHEST cash prices for men's used clothes, ladies' fur coats. We call. Lincoln 4686.

COMPLETE woman's wardrobe, size 14. 6851 Crandon-av. Plaza 8935.

DRESSMAKING—MILLINERY SCHOOLS.

LEARN Dress designing, dressmaking, pattern drafting—Millinery or power mach.; day or eve.; state approved school. Est. 1902. Free booklet. MASTER COLLEGE, 400 S. State.

GET the best—Dressmaking, design., pat. draft, mill., pow. mach. Low cost. Day-eve. Rene School, 3419 Chicago-av. Van. 0933.

DRESS design, pattern draft, dressmaking, millinery. Forest Academy, 36 S. State-st.

SITUATIONS WANTED—MEN.

Bookkeepers and Clerks.

ACCT. BOOKKEEPER—Full charge; 6 yrs. exp.; age 26; draft 3-A; ex. ref. Nev. 1912.

ACCT.-bkkpr.—Age 30; class 3A; 7 yr. exp.; 3 yr. college; best ref. Hollycourt 9544.

ACCOUNTANT-BOOKKEEPER — Exp.; ref.; young; draft exempt. Van Buren 5548.

BOOKKEEPING, TIMEKEEPING payroll, genl. office work; good penman. Cap. 0661.

BKPR.-acct.—46 yrs.; thoro. exp.; reliable; A-1 refs.; reas. sal. Address G 212, Tribune.

COLLEGE man—26; office, production control and sales experience. Merrimac 7260.

MAN—34, marr., 5 yrs.' exp., gen. ofc., wants any type work. Address G 369, Tribune.

REC.-shipping clerk—$25, expd., young, draft ex. G. Bangiorno, 1735 Kimball. Alb. 7685.

Accountants and Auditors.

ACCOUNTANT—Auditor. Licensed. Systems. Audits, books kept part time, taxes. $5 up; 9 yrs. exp. Cen. 0613 or Key. 4523 ev.

ACCT. licensed—Complete audit, bookkeeping and tax serv.; reasonable. Dorchester 8179.

ACCOUNTANT—U. of C. master's degr.; exp.; draft def.; 25 yrs.; job with fut. Van. 1995.

ACCT.—Books closed, kept, by mo. or wk.; all taxes; $3 up. Address G 171, Tribune.

ACCOUNTANT—Bkkpr., gen. led., payrl., tax, ins., fin. repts., etc. Address G 121, Tribune.

BOOKS opened-kept—Pt. time; $5 up; tax expert. Greenberg, Ran. 6562. Eve., Hol. 1490.

Executives and Managers.

GEN. MGR.—Natl. Auto Parts Dist. Co. Fine record, 20 yrs. last pos. Full chg. all selling [ret., whlse.], and operating activities. Exceptional organizer. Expd. public relation, personnel mgmt., bus. counselor. Available now. Address G 355, Tribune.

INDUSTRIAL engineer—Production analysis, time study and methods; labor standards; incentives; cost analysis; whole or part time; confidential. Address G 236, Tribune.

COLLEGE trained—30 yrs.' exp. managing farms. Chi. area. Address G 161, Tribune.

Professions and Trades.

CARPENTRY—All kinds of remodeling and repairs. L. Wicker, Nevada 9884.

CARPENTER-contractor—Remodeling, alterations; A-1 exp.; reas. Wellington 9324.

CARPENTER—A-1; reas.; day or cont.; also stair, fixtures, etc. Hoffner, Del. 2496.

ELECTRICIAN—42, with 20 yrs.' exp. in construction and maintenance in light and power; the last 3 yrs. in industrial, which I prefer; good refs.; married; have family; white, American citizen; no liquor, tobacco, narcotics. Address J Y 7, Tribune.

ELECTRICIAN—Repra. motors, lite etc. Sm. repairs, $1. Address G 165, Tribune.

ENGINEER—Construction and maintenance designer; 20 years experience mechanical, electrical, power plant, building, specification writing; plant surveys. Available March 30th; will also consider consulting assignments. Address G 251, Tribune.

FOREMAN or asst. to supt. in a small metal fabricating plant; 5 yrs.' exp. in met. fabr. and 3 yrs. with consulting engr.; now emp. in chg. of maint. in small plant. She. 8215.

JR. CHEM. ENGINEER
B. S. Univ. of Wis.; diversified engineering studies, incl. recent courses. Nontechnical exp.; married; age 26. Avail. imm. anywhere. Address J Y 48, Tribune.

PAINT. and dec.—By day or contract; work guar. Winter prices. Lakeview 6078.

PAINTING and paper hanging—EXCELLENT work at winter prices. Crawford 3374.

PAINTING AND DECORATING—Good work reasonable. Edg. 7487. BERG.

PLASTERING—Patching, brick and cement work; city-wide serv. Erickson. Moh. 5577.

STOCK ROOM and shipping clerk—Experienced. Sacramento 1448.

TOP FLIGHT PRODUCT DESIGN AND APPLICATION ENGINEER ON AUTO. CONTROLS
OVER 25 YRS. EXPER. ON CONTROLS ALL NATURE, FROM INCEPTION THRU RATING, MFG. COPY AND INDUSTRIAL SALES
AT INTERVIEW will show 400 page scrap book with scores of successful designs known world over as well as many complete catalogs and broadsides. Now at liberty; prefer Chicago; will consider other location except foreign.
WHAT HAVE YOU?
RAY C. MOORE
1108 Glenlake-av., Chicago, Ill. Or Phone Rogers Park 5096.

Clubs, Hotels, and Restaurants.

BAKER—Exp.; Restaurant-Cafeteria. Bittersweet 2653.

BUTCHER—15 yrs.' hotel, restaurant experience. Phone Plaza 2710. Rm. 252.

CHEF—Chinese, 10 yrs.' exp., all around; A-1 refs.; in or out city. F. Kwong, Lon. 0922.

House Servants.

COLORED MAN with family—Experienced farmer; good reference. Victory 6279.

COOK—Chauf., A-1, Filipino; 1st class fam. refs.; 14 yrs.' exp., 5 yrs. 1 pl. Whi. 9577.

Miscellaneous.

UTILITY man—Stock and invent.; exp.; 12 yrs. same co.; 3-A; age 32. Amb. 1880.

COOK—For R. R., bridge, or any gang work. Exc. exp. Zeleznak, 5535 S. Ellis. Hyd. 0074.

COLL. student—Office, adver., drug store exp., typist; part time work. Hol. 4644.

MAN wants job—Steady; clerical detail; take anything. Address G 364, Tribune.

Employment Agencies.

FOR exp. restaurant help, call Sec. 9434. Acorn Employ. Agcy. Op. 8:30 a.m.-11 p.m.

SITUATIONS WANTED—WOMEN.

Bookkeepers and Clerks.

BOOKKEEPER-Steno.—All office detail, correspondence; 15 yrs.' exp.; best refs. Buc. 6566.

Clubs, Hotels, and Restaurants.

COOK—Do ordering; plan menu; grill and steam table exp. Address G 282, Tribune.

WAITRESS—Inexperienced; age 28; wants night work; full time. Victory 7854.

Domestics and Cooks.

GEN. hswk.—Exp. colored woman; adult family; no Sun.; stay or go. Normal 9478.

MAID—Colored; gen. hswk.; 5½ days' wk. hrs. 8-12; N. S. only. Wagner. Dre. 7558.

Couples.

COUPLE—Col. exper., desires position. A-1 cook, butler, chauff.; refs.; $165-$180; city or suburbs. Address F 533, Tribune.

COL. couple—Exp. cook, houseman, drives. Last place 8 yrs. Refs. Seeley 2311.

Housekeepers and Caretakers.

HSKPR.—Mid. age; colored; home more than sal.; call after 6 p. m. Went. 5704.

HSEKPR.-COOK—White; capable; refined; trustworthy. Address T C 265, Tribune.

Laundresses and Day Work.

LAUNDRESS—Cleaning; references; south side. Atlantic 9406. Pearl Taylor.

LAUNDRESS or clean by day—Christian; wh. woman; ref. Avenue 3314. No. side pref.

A1 CLEANING and laundress—Will consider part time job. Boulevard 9547.

Nurses and Governesses.

CARE children or adults—No hswk.; 35c hr., carf.; your home. Graceland 1020, apt. 352.

GRAD. nurse—10-20 hr. duty or relief; N. or N. W. Side; $3-$5. Lakeview 4213.

NURSEMAID—Exp., by day or week; best North Shore references. Kedzie 4128.

Stenographers, Typists, Etc.

RECEPTIONIST—Coll. girl, knowl. swbbd., typ.; start 1p.m. Pla.5400,rm.803,bef.1p.m.

SECRETARY—HIGHLY QUALIFIED. Pleasing personality. Bit. 3800, Apt. 619.

SEC'Y-STENO.—Executive; thoroughly responsible; highly qualified. Palisade 1573.

SECY.-STENO.—Experienced, efficient, university education. Rogers Park 4754.

SECY.-STENO.—EXPERT; 8 YRS.' EXP. Approx. $30 wk. Address F 537, Tribune.

STENO.—Clerical exp.; charge of small office. Protestant. Address G 238, Tribune.

Miscellaneous.

EMPL. Jewish girl wants rm. and brd. for care of child. 7-10 p. m. Bit. 4600. Apt. 811.

Nurses' Registries.

NURSES—TRAINED, PRACTICAL, FURN. Allen-Winthrop Reg., Shel. 3900.

Employment Agencies.

CLEAN, laundry—Fast; $2.50-$3, car fare. Evelyn's Placement Serv., Kenwood 8085.

EXPERIENCED, NEAT COLORED HELP. Bean's Agency, 6057 Calumet. Wen. 4850.

REL. col. help—Fcty.-hswk., day-wk., male, female. Turner Empl. Agency. Ken. 7673.

TYPEWRITERS AND SUPPLIES.

ROYAL, Und., Smith., Rem., Corona Portable $10. We buy, repair, exchange, rent. 4470 Broadway, ARD. 0907. Open eves.

100 TYPEWRITERS—Royal, Underwd., Remington, and others; $10 up. We pay cash for old typewtrs. 950 W. 63d-st. Eng. 8485.

TYPEWRITER, $9; duplicators, $10; dictaphones, $25; adders, $15. 425 N. LaSalle.

ARTS AND ANTIQUES.

WATER MARKED PAPERS. Madonna of the Chair, Raphael, framed and lighted; King George V. of England, framed; Queen Mary of England; Princess Ileana; Mussolini, framed, and Elbert Hubbard. Make offer. Address J Y 34, Tribune.

3 PC. hand carved mahogany liv. r. set; gd. cond.; reas. 738 Lincoln-st., Gary, Ind.

HELP WANTED—MEN.

Stores and Offices.

ACCOUNTANTS
Exper. on building construction work on large construction project Chicago area. State age, education, exper., references and salary.
Address L N 115, Tribune

ACCOUNTANT—JUNIOR. To act as invoice clerk and general assistant in accounting department of construction office in Forest Park. Prefer one experienced in general contractor's office. Reply fully, giving all personal, educational and experience qualifications in detail. Address L J 313, Tribune.

ACCOUNTANT
For large loop restaurant. Experienced in general accounting and food control. ADDRESS L O 336, TRIBUNE.

ACCOUNTING students for full time store inventory, cash and price auditing; give name, address, education, and salary desired. Address L J 304, Tribune.

ADJUSTER—Casualty insurance, young married attorney. Write, stating age, experience, education, qualifications, salary required, and enclose recent snapshot. Address L P 598, Tribune.

APPLIANCE SALESMAN. Experienced men. Inside work. Salary and commission. Steady employment. Electric Cos Outlet, 800 W. North-av.

AUTO ACCESSORY SALESMEN—With some experience; splendid opportunity for future progress with live chain organization; salary and comm. Phone Western Tire Auto Stores, Lawndale 7000, for appt.

CASHIER and bookkeeper—Large store in loop. State age and experience. Excellent opportunity. Address T A 222, Tribune.

CIGAR CLERK—40-50 YEARS. 324 S. CLARK-STREET.

CLERK—For liquor store, experienced; must have good city references; state age. Address L N 360, Tribune.

CLERICAL worker—Good handwriting; give age, experience. Address L G 438, Tribune.

COST CLERK—For Litho. company; state exper., age, sal. Address T B 475, Tribune.

FUR SALESMAN
JR. FUR SALESMAN
Exp. who can also handle detail work. Apply Rm. 322, 58 E. Washington.

LIQUOR clerk—With perpetual inventory exp. State age, sal. Address T A 221, Tribune.

LIQUOR CLERK—EXPERIENCED. Must be dependable. 850 E. 47th-street.

LUMBER-mill work price clerk—Bohemian speaking preferred. Good opportunity. Steady. Address L P 540, Tribune.

MANAGER VARIETY STORE
5c to $1 to open and manage. Give full details of employment, duties, references, education, age, draft status, physical condition, photo, etc. Address T B 267, Tribune.

SALESMAN—Experienced, clothing and furnishings. Good salary and chance for advancement. Atlas Clothing Co., 5601 W Cermak-road, Cicero.

SHOE salesman—Steady, to work at Belmont and Central; must have references. Apply 6216 W. Cermak, Berwyn, Ill., Konik's.

STENOGRAPHER and office assistant—For food mfg. plant. Write full details; also salary req. Address L S 579, Tribune.

STOCK MEN PACKERS
Part time work; may lead to permanent connection. Apply Central Employment Office, 4th floor, 9:30 a. m. until noon.
WIEBOLDT'S
Ashland, Monroe, and Ogden

STOCK MEN
Must be able to do heavy work. Apply 6th floor, employment office.
Netcher's Boston Store
STATE AND MADISON-STS.

STOCK room man—Experienced in office supplies; white; age 45-60. Apply H. E. Roynon and Co., 232 W. Lake.

TAILORING SALESMAN. Salary-comm.; must be expd. and have following. 223 W. Jackson, room 301.

TIMEKEEPER
Young man with similar experience; manufacturing plant. Give age, employment record, and all personal details.
Address L P 356, Tribune

WATCHMAN—Middle aged, with good ref.; call after 10:30 a. m. Armitage 1348.

Window Shade Salesmen
Part time work for experienced men in above line. May lead to permanent work. Apply Central Employment Office, 4th floor, 9:30 a. m. until noon.
WIEBOLDT'S
Ashland, Monroe, and Ogden

YOUNG married man—To handle general ledger, accounts payable, voucher record and etc.; So. West side corporation; state experience, education, starting salary desired. ADDRESS T B 271, TRIBUNE.

Executives and Managers.

PLANT EXECUTIVE — Wanted for long-established steel fabricating company, situated small town, middle west. Background of engineering and production management required. Permanent position, with opportunity for advancement. Give full business history and references with small photograph. Protestant, Christian. ADDRESS C A 15, TRIBUNE.

MANAGER — For North Side newspaper agency; must have collection experience; excellent salary. In reply state age, phone, refs. and exp. Address L M 103, Tribune.

Boys.

BOYS
BOYS 16 YRS. AND OVER FOR PERMANENT FULL TIME DAY OR NIGHT WORK. BOYS WITH BICYCLES GIVEN ASSIGNMENTS NEAR HOME. APPLY MR. COUGILL, EMPLOYMENT MANAGER, 417 S. LA SALLE, BEFORE 11 A.M.

BOYS
16 TO 19 YEARS; STEADY WORK; GOOD PAY; CHANCE FOR ADVANCEMENT; NO EXPERIENCE NECESSARY. BRING BIRTH RECORD. ROOM 21, 166 W. VAN BUREN.

RECEIVING ROOM BOY. Immediately; permanent; neat; live north. Park Edgewater Apts., 6101 Sheridan-rd.

BOY—About 17, to work in drug store, 7:30 a. m. to 5 p. m., 5½ days week. 7201 Exchange-av. Regent 2120.

BOY—For shipping room; wrap packages, deliver, etc.; driver's license required. Argus Book Shop, 16 N. Michigan-avenue.

BAKERY BOY—Some exper.; chance for advancement. 5938 West Chicago-av.

Professions and Trades.

ACETELYNE and arc welder—Must have wide experience in aluminum and steel light and heavy gauge. Address L M 217, Tribune.

AIRCRAFT JOBS SAN DIEGO, CALIFORNIA
Skilled Men Needed for National Defense Orders

TOOL DESIGNERS
$335 per month for 53 hour week

TOOL MAKERS
$1.30 per hour, plus overtime

Wood Pattern Makers
$1.30 per hour, plus overtime

This company has Defense orders for more than two years of steady work. We are working 53 hours per week, of which 13 hours is overtime at the rate of time and one-half. Extra bonus is paid for night work. San Diego Home Registration office will help you find suitable housing.

Traveling expenses will be refunded to you. [Details at interview.]

You must be qualified for one of the above positions. You must present documentary proof of United States Citizenship. You must be able to pass our physical examination. Men who are at present employed in a National Defense industry will not be considered.

Come in person, or address your reply to Mr. E. R. Williams, Company Representative, 13th Floor, 20 North Wacker-drive. Hours 9 A. M. to 3:30 P. M. Daily. Saturday 9 A. M. to 11 A. M.

ARTISTS—Male or female; for fine water color paintings. Steady. Call Plaza 4741.

AUTO MECHANIC—EXP. CARE FOR FLEET OF ABOUT 10 LT. TRUCKS. MUST HAVE A-1 REF. Address N B 62, Tribune.

AUTOMATIC screw machine operators—On Gridleys. Steady employment. Must be citizens. Redmer Sons Co., 654 W. Lake, 3r fl.

AUTO WRECKERS—EXPERIENCED; STDY. GOOD SALARY. 2823 W. CHICAGO-AV.

HELP WANTED—MEN.

Professions and Trades.

ASSEMBLERS On light mechanical electrical assemblies.
SHEET METAL WORKERS On light copper.
LATHE HANDS On light iron and brass castings.
DRILL PRESS OPERATORS. on light work.
SPINNERS On brass and copper.
EXPERIMENTAL BENCH MACHINIST On small mechanical units.
SCREW MACHINE HANDS. Warner & Swasey No. 2 and No. 3.
DEFENSE PLANT MEN, OVER 35 YEARS OF AGE ONLY. Must read blue prints. Day and night shifts. Write, giving experience, salary, etc. ADDRESS L P 402, TRIBUNE.

Automatic Screw Machine Set-Up Men
for New Britain Gridleys. Old established manufacturer now doing Defense Work. Plant centrally located. Top wages, with bonus for night work. Plenty of overtime if desired. Call Seeley 7485, 10 a. m. to 12 noon and 6 p. m. to 8 p. m. or ADDRESS L P 392, TRIBUNE.

Auto and Motor Wreckers
EXPERIENCED WITH TOOLS. WARSHAWSKY & CO., 1900 SO. STATE.

AUTOMATIC screw machine operators—For B. & S.; overtime; Southern California job. Phone Sunnyside 6759.

AUTOMOBILE mechanic—A-1. Steady work. 1470 S. Michigan-av., Calumet 6040.

BAKELITE hand molders—Only exp. need apply. Van Norman Mold. Co., 6437 S. State.

BAKER—2D. HAND. Experienced cake and biscuits. Harmony Baking Co., 1059 N. Rockwell.

BAKER—Third hand; young; night work; at once. 1712 Madison-st.

BODY AND FENDER MAN—MUST BE HIGH CLASS. SILVER CAR SERVICE CO., 326 W. NORTH-AV.

BODY and Fender Men—Experienced; excellent opportunity. Apply 1725 W. Division.

BRUSH makers—Drawing, setting, winders, twisters, boring and Liebig operator. Steady work, top salary. 1308 N. Western-avenue.

BUTCHER—Experienced; position or concession in Food Market; wonderful opportunity. Phone Melrose Park 9769.

Carbide Tool Grinders
All Around Machinist
on lathe, milling machine, and planer; must be experienced men; physical examination required.
APPLY
GENERAL AMERICAN TRANS. CORP.,
145TH AND EUCLID-AV.,
EAST CHICAGO, IND.

CAR WASHER AND PORTER—COLORED. 7033 SOUTH CHICAGO-AVENUE.

CASKET workers — Experienced trimmers, polishers, hingers, brake hands, etc. Address L N 356, Tribune.

CHIEF INSPECTOR — Competent, for radio parts, electrical and mechanical devices, motors, headphones, speakers, phone plugs and controls; steady job, good pay. Address L N 209, Tribune.

CHEMISTS
Leading heavy chemical manufacturer has openings for several chemists with degree in chemistry. Give all particulars, including age, education, marital status, present occupation, experience, salary desired, etc. Men now employed in essential industry need not apply. ADDRESS L P 139, TRIBUNE.

CUSTOM shoe makers and upper fitters—Hand work only. Apply Letang Boots and Shoes, 307 N. Michigan-av.

DIE MAKERS
Experienced only; defense work.
3369 W. GRAND-AV.

DIE maker—1st class experience. 1532 N. Cleveland. Mich. 3162.

DOCK foreman for truck line—Must be experienced and able to handle men; steady position. Address T A 225, Tribune.

DRAFTSMAN
For tool division in midwestern defense plant. Must have experience on tools, gauges, or machines.
$150 to $250 Per Month
FOR APPOINTMENT.
CALL STATE 8466
OR WRITE.
Address H C 448, Tribune

Electrical Testers
HIGH SCHOOL GRADUATES FOR LARGE MANUFACTURING CONCERN DOING DEFENSE WORK. THOSE EXPERIENCED IN RADIO CONSTRUCTION WORK PREFERRED. KNOWLEDGE OF RADIO THEORY ESSENTIAL. CALL ROCKWELL 1363.

ELECTRO-CHEMIST—For research and chemical control in plant doing specialized electro-plating. Broad knowledge and experience required. State training, experience, age, salary wanted and cover ability in letter. Address T B 533, Tribune.

ELECTRICIAN—For maintenance and wiring; state age, experience and salary; give phone number. Address T A 499, Tribune.

ENGRS.-DRAFTSMEN CHICAGO DISTRICT
CHECKERS, $300 TO $350.
CHECKERS DESIGNER, $300 TO $350.
DESIGNERS, $250 TO $325.
DETAILERS, $185 TO $200.
SAL. IS FOR 40 HRS. PER WEEK. GIVE EDUCATION, EXPER., PHONE NO. ADDRESS F 534, TRIBUNE.

ENGINEER-ASSISTANT
for X-ray tube manufacture; experience or technical education required. Must be draft exempt. Salary determined by qualifications. Eureka X-Ray Tube Corp., 3250 North Kilpatrick-av. Phone Kildare 3126.

ENGINEER—COAL
Old est. coal co. wants man with stoker and coal experience, to contact trade. Perm. position and excellent future for the right man. Give experience, age, refs., and telephone. Address L M 130, Tribune.

Envelope Die Cutters
Day and Night Work. Experienced. Address L P 174, Tribune.

FREIGHT elevator operator—Exper.; must be tall and husky. Apply 1824 W. Kinzie, 2d floor, after 8 a. m.

FURNITURE hand sanders—Experienced only. Apply 3812 S. Wabash-av.

GARAGE—Experienced washer and greaser. Colored. 3727 W. Lawrence-av.

GAUGE INSPECTORS
Fully experienced on precision inspection. Must be able to check and set all types of gauges and micrometers. Proof of citizenship required. Address L P 333, Tribune.

Gear Shaper Fellows Operators—State age, experience, references.
Address L P 335, Tribune

GENERAL MECHANIC—Also experienced on Weidenhoff testing equipment. Up-to-date shop. Profit sharing basis. Catalpa Filling Station. 5459 N. Clark.

GRINDERS
Circular and flat form tool; white, exp men apply. Top wages. 60 hours per week. Master Form Tool Co., 216 N. Clinton.

Hand screw mach. setter
Experienced setup man for hand screw and turret lathes. Must have tools and be capable of working from blue prints; steady, permanent employment. Address L P 166, Tribune.

HEAT TREATERS
60 HOUR WORK WEEK
PAY FOR 70 HOURS
In tool room of midwestern defense plant. Carbon steel hardening.
FOR APPOINTMENT.
CALL STATE 8466
OR WRITE.
Address H C 436, Tribune

INDUSTRIAL DESIGNER—Permanent position open to the right man. Please send draft status, experience, background, photograph, etc. Position must be filled on short notice. Harold Van Doren and Associates, 1217 Madison-avenue, Toledo, Ohio.

INSPECTORS
MUST BE THOROLY EXPERIENCED ON FLOOR AND BENCH WORK.
Pressed Steel Car Co., Inc.
136TH AND BRANDON,
HEGEWISCH STATION, CHICAGO.

INSPECTOR
A nationally known manufacturer needs a mechanical inspector, high school graduate with blue print reading experience who is familiar with the use of a micrometer and height gage. Address S X 169, Tribune.

JEWELRY Polisher—Must be exp. on Class rings, Fraternity Keys, Pins and Medals. Address L N 210, Tribune.

LATHE engine operators—State age, experience, references.
D. O. James Mfg. Co.
1114 W. Monroe

HELP WANTED—MEN.

Professions and Trades.

Lathe Engine Operators—State age, experience, references.
Address L P 386, Tribune

LAUNDRY engineer—Expd.; night work; gd. salary. Address L M 101, Tribune.

LAYOUT MEN
EXPER'D ON LAYING OUT LARGE CASTINGS FOR MACHINING.
Pressed Steel Car Co., Inc.
136TH AND BRANDON,
HEGEWISCH STATION, CHICAGO.

LAYOUT MAN for metal stamping shop. MUST BE EXPD. IN SAMPLE WORK. ADDRESS L M 218, TRIBUNE.

LINOLEUM layer—Exp. Steady work. Good pay. Address G F 253, Tribune.

Machinists (Experimental)
desired by established manufacturer in defense work. Must be able work to close tolerances on own initiative from general instructions. "Trouble-shooting" experience with machines and methods desirable. Write experience, education, nationality, religion, age, health, wage desired, and phone no. Address L P 163, Tribune.

MACHINE REPAIR
men capable of maintaining in repair standard type metal working machines as drill presses, milling machines, punch presses and screw machines. Must be good all around mechanics. Permanent positions with large Chicago manufacturer. Address L P 249, Tribune.

MACHINE OPERATORS
FOR TURRET LATHE, ENGINE LATHE, GEAR HOBBERS, GEAR SHAPERS, AND BEVEL GEAR GENERATORS. ILLINOIS GEAR & MACHINE CO., 2108 N. NACHEZ-AVENUE.

MACHINISTS. All around. Also REAMER and CUTTER GRINDERS; 40 to 60 hrs. per wk. C. T. & E. CO., 8389 SOUTH CHICAGO-AV.

MAINTENANCE man—Familiar commercial refrigeration and air conditioning and general maintenance. Good pay and year round employment for right man. Apply 1840 Irving Pk., rear. Jun. 1852, for appt.

MEN FOR FACTORY WORK. Steady employment; no defense work; 8 hr., 5 day; weekly rotating shift schedule. Will consider married men between ages of 25 and 35, who are interested in future job security and steady employment. The Visking Corp., 6733 W. 65th-street.

MAN—Experienced; to set up and operate sticker belt sander and all around wood workers. Premier Manufacturing Co. 2534 S. WESTERN-AVENUE.

MECHANICS
CHICAGO NORTH SIDE COMPANY CAN USE ON NATIONAL DEFENSE:
Automatic screw machine operators.
Drill press operators.
Grinders—tool and production.
Hand screw machine operators.
Heading die makers.
Inspectors—tool and production.
Jigs and fixture makers.
Lathe hands.
Machine repairmen.
Spot welders.
Tool designers.
Tool and die makers.
All-around machinists.
Steady work—overtime—also night premiums. Do not reply if working elsewhere on National Defense materials. No attention paid to letters that do not give necessary information as to age, education, and past experience. Must have proof of citizenship. Address T B 348, Tribune.

Mechanical Engineers
with some experience in process industry. Opportunity to become Master Mechanics, Plant Engineers, Power Engineers, etc., if you have ability to deliver. Give complete information, including age, education, experience, present occupation, marital status, salary desired, etc. Men now employed in essential industry need not apply. ADDRESS L P 138, TRIBUNE.

MECHANICS
All around machine shop men for lathe, milling machine, drill press, and bench work.
W. M. WELCH MFG. CO.,
1515 SEDGWICK.

MEN wanted—Experienced in estimating and processing of punch press and light machine operations on Defense Work. Address reply to P. O. Box 678, Marion, Ind. Attention Personnel Director.

MOLDER—25 TO 40 YEARS OLD. Prefer man with experience in the making of small steel castings in sand and permanent mold machines; plant located on near West side; defense work. Address L O 537, Tribune.

MULTIGRAPH OPERATOR—Charge of small imprinting dept.; also able to operate Chandler press; state particulars. Address T B 473, Tribune.

O. K. Man and Order Marker
Exp. on special orders. Apply by mail only. J. L. Taylor & Co., 315 S. Peoria.

OPERATORS FOR COLBURN VERTICAL BORING MILL, FULLY EXPERIENCED ON PRECISION WORK. HAVE OWN TOOLS.
TWO MACHINE REPAIR MEN, FOR PRECISION MACHINE SHOP.
ELECTRICIAN—FOR MAINTENANCE WORK AND TROUBLE SHOOTING.
FOOTE BROS. GEAR & MACHINE CORP. 4545 S. WESTERN-BLVD.

OPTOMETRIST—For loop store; experienced. Phone Webster 7384.

ORDER filler—Wholesale electrical house; must be experienced. Haymarket 8340.

PATCHER—Expd. on upholstered furniture. Steady job for right man. Pullman Couch Co., 3759 S. Ashland.

PHOTOGRAPHER—Portrait for out of town work. Call 10-11 a. m. 203 N. Wabash-av., Room 310.

PHYSICIAN—Resident; small general hospital; Illinois registered; salary and maintenance. Address T B 463, Tribune.

PLATING FOREMAN
for general job shop. Must have practical experience as foreman in electro plating, especially in the deposition of cadmium, zinc, nickle, tin, copper, and chromium; must also be experienced in both steel and barrel plating as well as the operation of a semi-automatic plating machine; must be capable of keeping solutions in balance by chemical analysis; must be capable of supervising and handling men, organizing the work and maintaining production. Location of plant, middle west near Chicago. Address L M 471, Tribune.

PUNCH press operator—Must have experience and be able to set own dies. Unless you have experience do not apply. Reliable Perforating Co., 2047 N. Wood-st.

Purch. Dept. Co-Ordinator
and expediter for heavy mech. equip. Knowledge iron fdy. and str. steel desirable. Must have diplomacy plus ability to get quick results plus mature exp. in this field. Married man reqd. Attr. sal. offered by old estab. bus. State exp. fully, age, date of marriage, no. children. Address L L 514, Tribune.

RADIO MEN
Analyzers, testers, part changers & inspectors; state experience and former employers. Chicago Company.
Address L P 334, Tribune

REGROOVERS
STEADY WORK—HIGHEST WAGES. 1900 SO. STATE-STREET.

ROLLER DIE MAN
Permanent position. Good pay with growing Chicago company for an experienced man able to layout and finish roller dies. Address L N 235, Tribune.

Roller Man—Trimmer Man
Experienced; for bolt and screw manufacturer. Address L P 388, Tribune.

RUBBER MEN—Rubber covered rolls or tank lining exper. pref. Steady work. Rubber Lining Engineers, 2700 W. 35th-st.

SERVICE man—Experienced; for oil burners, stokers, and refrigerators. Meyer's Appliance Co., 6123 Calumet, Hammond, Ind.

SHOE operator—Experienced shoe hand laster. 1320 Blue Island-av.

SPRAYERS—2. Exp. on metal cabinets. Specialty Eng. & Mfg. Co., 4740 Armitage.

STOCK MAN
Electrical jobbing house experience. Applications by mail or phone. State experience, age, salary expected. Hyland Electrical Supply Co., 700 W. Jackson-blvd.

STOCK CHASERS
Draft exempt; heavy material manufacturing plant; state experience. Address L P 358, Tribune.

TAILOR—Capable managing cleaning store, near north side; excellent salary; steady position. Address L N 220, Tribune.

TIRE REGROOVERS
Steady work, highest wages. ADDRESS T B 496, TRIBUNE.

TIRE VULCANIZER
Experienced; good salary. 1900 S. STATE-ST.

TOOL AND DIE MAKER
desired by established manufacturer of small electrical parts in defense work. Technical high school graduation plus at least five year's tool and die experience preferred. Write experience, education, nationality, religion, age, health, wage desired, and phone number. Address T A 78, Tribune.

TOOL and Die Makers—First class. Exp. only. Top wages. Gary, Ind., location. Address L N 307, Tribune.

TOOL AND DIE MAKERS—First class; experienced; top wages. Gary, Ind. location. Address J Y 45, Tribune.

TOOLMAKER—Must have gd. ref., also 1 machinist. Seren Tool Works, 500 S. Peoria.

TOOL AND DIE MAKER—FIRST CLASS. ADDRESS N B 56, TRIBUNE.

(Continued on following page.)

HELP WANTED—MEN.

(Continued from preceding page.)

Professions and Trades.

TOOL ROOM

Cyln. grinder. Also engine lathe. Must be citizen U. S. A. and have toolroom exper. DIECRAFTERS CO., 212 N. CARPENTER.

Trailer manufacturer with defense contract has opening for men with some carpentering or mechanical exp. or ability. Also sprayers and sanders. Apply 1824 W. Kinzie, 2d fl., after 8 a. m.

VULCANIZERS, EXPER'D

Steady work. Good pay. ADDRESS T B 497, TRIBUNE.

WANTED—Experienced wash man for laundry in large community near Chicago. Address J Y 40, Tribune.

WASHING MACHINE SERVICE MAN—EXPERIENCED. 3668 IRVING PARK.

WOODWORKING MACHINE HANDS, ROUTERS, STAYERS. BUTLER SPECIALTY CO., 8200 SOUTH CHICAGO-AV.

Pharmacist.

DRUG APPRENTICE

3 YEARS' EXPER. GOOD FUTURE. STINEWAY DRUG CO. [Office], 1104 S. WABASH [5th floor].

Registered Pharmacists

for day or evening work; good salary; references. Adler Drug Co., 2065 N. Clark.

R. X.—EXP.; So. Shore dist.; give age and salary. Address T B 272, Tribune.

Clubs, Hotels, and Restaurants.

ALL Around Man—For steam table and bar. After 7 P. M. Refs. 770 Milwaukee-av.

CARVER—Good pay; no Sundays; self service cafeteria. 2007 W. North-avenue.

COLORED MEN

20 to 30; to work in sandwich shop; steady work; no exp. necessary, but must be fast; advancement for ambitious men. preferably married. Queen's Food, Inc., 308 E. 58th.

DAY and night clerks—Some exper. req. Gd. sal. Refer. Address H E 240, Tribune.

DESK clerk — 30-40; hotel and ballroom renting experience required. $100 month; permanent; advancement; 188 W. Randolph-st., 22d floor, 11 a. m.

Exp. Carvers, Griddle Men

Neat appearing young waiters; exp. not necessary; steady work; best pay, advancement. O'CONNELL'S, 422 E. Grand.

FLOOR man—Dining room exper.; good ap- [illegible]

HELP WANTED—MEN.

Miscellaneous.

MEN—21 AND OVER, WITH CARS, FOR DELIVERY WORK IN VICINITY OF HOME. EXPERIENCE UNNECESSARY. BRING DRIVER'S LICENSE AND SOCIAL SECURITY NUMBER. APPLY EMPLOYMENT MANAGER, 417 S. LA SALLE-ST., BEFORE 11 A. M.

PERMANENT POSITION

FOR POLISH SPEAKING MAN to collect established insurance route; old established company; excellent opportunity for steady man; good earnings; bond required; age 25 to 55. Apply Friday, A. M., 431 S. Dearborn, Room 307.

COLLECTOR

Unusual opportunity with fast growing auto finance co. for high grade collector. Must have previous auto finance collection experience. Age 23-40, married. Call for appointment. S. Jenkins, General Finance Corp., Andover 2020.

GUARDS

For special police duty in defense plant. American, 25 to 45 years of age. Prefer men with previous or military service. 12 hours per day, 6 days a week. Give full details. Address L P 373, Tribune.

DOORMAN

Colored, for large dry cleaning plant on north side. Must make good appearance; 6 ft. tall or over. Exp. preferred. Give age and references. Steady work. Address L N 222, Tribune.

SHIPPING CLERK—North side; give age, salary, and other particulars. Address L N 364, Tribune.

If you have not found the kind of position you are looking for, read the Salesmen Wanted Ads. Earnings of salesmen are unlimited and many concerns are looking for inexperienced people whom they can train.

Employment Service.

MORE MONEY? Our proven letter service will help you get a better salaried position. B. H. ALLEN, 140 N. DEARBORN.

SALARIED positions. See our ad this column Sunday and Wednesday. B. W. BIXBY, INC.

Employment Agencies.

Prod. Control Engr., $5,000

FACTORY MGR., UNDER 35, $6,000. ASST. SUPT. ASSEMBLY, $325. JR. TIME STUDY, $175.

T. S. exp. not nec.; must have mach. shop.
CHEMIST: sales type....$225
CHEMIST: synthetic resins....$325

DESIGNERS, $6,000

Exp. power and lighting design or underground distrib. systs., or swbd. wiring or exp. in concrete platform, walkways, pipe [illegible]

HELP WANTED—MEN.

Employment Agencies.

MONARCH

CHICAGO'S BEST AGENCY

OPEN EVENINGS AND SUNDAY.

10 YOUNG MEN TO LEARN

INDUSTRIAL ENGINEERING......$1,500
DEV. ENGRS. TO $6,000
INDUST. ENGRS. TO $5,000
DRAFTSMEN ......TO $3,900
TOOL ROOM FOREMAN......$4,800
SALES—DRUG OR DEPT. STORE..$200
CHIEF TIMEKEEPER—INDUST.$400
ACCT.—LARGE IND. $400
BUYER—TOOL STEEL..$250
COST ACCT.—MFG. $250
BOOKKEEPER, F. C.............$150
SMALL LOAN MAN..............$170
UNIT MAN—CRED. COLL. EXP.....$150
DRUG CLERK—NR. CHICAGO......OPEN
3 EXP. BILLERS..................$25
10 OFFICE BOYS..................$80

TOP PAY FOR ALL TYPES OF MACHINISTS AND MACHINE SHOP HELP.

50 WELDERS

JR. OR SR.; GAS OR ARC; SOME STAINLESS STEEL; EXP.; OUT OF TOWN ON NATIONAL DEFENSE; TOP PAY + OVERTIME.

Drill press......50c | Cabinet mkr......75c
Finisher ....60c | Sticker 70c

— LABORERS, 70c —

3 MAINTENANCE MEN..............90c
TRUCK MECH. HELPERS.............65c

GUARD, AGE 30-45, $35

INSPECTORS—MECH. AND ELECTRIC; MEN OVER 45 FOR GEN. FACTORY; 2 OILERS......70c

40 MEN

AGE 21 TO 45. NO EXPERIENCE REQUIRED. $25 TO $30.

SHEET METAL shop man..........$35

BOYS LEARN TRADE

WAGES—$18 TO $25

HUSKY MEN, $30

SHEET METAL INSPECTOR..........Tops
3 YG. MARRIED MEN; no exp.......$28

REPR. MACHINIST, $1.50

LIC'D. HOTEL ENGINEER..........$175

BOYS OR MEN

AGE 18 TO 50. FOR SHOP WORK. LIVE SOUTH, 57½c HR.

10 PUNCH PRESS, 65c

SHIPPING ROOM HELPERS..........55c

[illegible]

HELP WANTED—MEN.

Employment Agencies.

GENL. LEDGER BKKPR. $200. TRAVELING AUDITOR, $200 PLUS. PRODUCTION CLERK, $150. BILLER, TRUCK CO. EXP., $125.
Boys, loop......$80 | Stockroom boy....$90

BOYS

MEN

Hundreds of Jobs

Every Job Guaranteed

Many in Defense Plants

BOYS TO LEARN

Plastics, $24. Radio, $23. Lathe, $22. Inspecting, $20. Tool grinding, $18. Assembling, $24. Printing, $18. Milling mach., $25. Machine shop, $18. Drill press, $24. Bench work, $22. Genl. shop, $24. Older men, no exp. needed, 55c hr.

Medium Exp., Top Wages

ON FOLLOWING JOBS. Milling Mach., Lathes, Screw Mach., Grinders, etc. Machinists of all kinds. SHEET METAL ESTIMATOR, OPEN.

Tool crib ......$24 | Punch press 70c
Drill press ......80c | Shear hand 60c
Band saw ......65c | Woodworking..55c up
Inspector ......80c | Stock clerk $110
Rec. clerk ......65c | Cabinet makers ..80c
Young lathe hands, school exp.........$27

BOYS, NO EXP., 64c

2 Sheet Metal Men, 80c. Older Men—Learn coil winding, $22. 6 Men—Some Pol.-Buffing exp., $24. Boys—For inspection; read mic., $28.

Foundry help ..60c | Mechanic helper..$30
Sweeper ......$22 | Older laborers ..55c
Truck helper ..$22 | Shipping clerk ..$110
Men to service machines, mfg., $120.

3 LABORERS, 70c

Hotel clerk ..$115 | Porter, white $95
Orderly ......$85 | Sandwich man $27
Bell boy ...$67 tips | Lun. wg., boys.$19 bd.
Houseman..$60 rm. | Window wash..$9 day

Offset Pressman, $50 Up

OFFSET LAYOUT, STEADY, OPEN. GORDON FEEDERS, PRIV. PLANT, 50c. ½ COMPOSITOR, $31, FOR 48 HRS.

Co-Operative

EVERY JOB GUARANTEED.

6TH FLOOR, 220 S. STATE

PRODUCTION MAN

MFG. EXP., SCHED. AND ROUTING. $200
5 CHEMISTS, Mfg. Co.; young..$125-$140
DRAFTSMEN, MECHANICAL ..$200-$250

[illegible]

TRADE SCHOOLS—MEN.

AN INVITATION TO MEN

The world's largest specialized aircraft shop training school will issue free inspection passes each day this week to all interested men so they may see for themselves close to 1,000 men now receiving intensified training for

AIRCRAFT

Inspectors Fabricators
Technicians Draftsmen

Low cost day and evening shop training.

STATE APPROVED

For a free inspection pass call at any of the addresses shown below. Out of town men should phone, write, or telegraph for full information.

American Aircraft Institute

986 W. Chicago-av. Open Mon., Wed., Fri. eves. Branches—Open every evening. 709 W. 63rd-st. 4058 N. Milwaukee-av. 8th floor, 7 W. Madison-st.

AIRCRAFT

Actual Construction Fabrication. Drafting. Inspection; layout.

AUTO-DIESEL

Overhauling, Assembling, Operating, Maintainance, Installation.

AIR CONDITIONED REFRIGERATION

General Repair, Servicing, Installation.

BODY AND FENDER

General Repair, Wrecks, Estimating.

TOOL AND DIE

Machine Shop, Screw Machine.

WELDING

Certified course in 30 days. Oxy Acetylene and Electric. STATE APPROVED AND LICENSED.

GREER SHOPS, ESTABLISHED 39 YEARS. 2030 S. Wabash. Cal. 4600.

BARBERING TAUGHT—Day or Eves. MOLER, 177 N. State. CENTRAL 6303.

LOST AND FOUND.

TO FINDERS—TO LOSERS

If you are listed in the telephone directory you may charge a Lost and Found advertisement by calling Miss Miller, Superior 0100. Such advertisements receive the additional benefit of free listing for 30 days in the Lost and Found Index at THE PUBLIC SERVICE OFFICE, 1 South Dearborn Street

[illegible]

HELP WANTED—WOMEN.

Stores and Offices.

ACCOUNTS receivable bookkeeper—Experienced on Elliot-Fisher machine; permanent position. Address L P 432, Tribune.

ALTERATION-salesgirl—Dress, suit exper.; better merch.; S. Address T C 165, Tribune.

ASST. MANAGERS

MILLINERY—Thoroughly experienced for Evanston and Oak Park. Apply office, 14 N. Michigan-av. I. BEZARK & SONS, INC.

BAKERY SALESGIRLS—Immed. openings: n. and w.; also Oak Pk.; top wages; exc. fut.; exp. nec. Int. 1-3 da. or Lon. 8684. SCHLOSSER'S BAKERIES, 4822 Lincoln.

BAKERY CLERK—EXP.; NO SUNDAY. 3139 W. IRVING PARK-ROAD.

BILLER—Expd. on model 72 Moon-Hopkins-Burroughs. Gd at figures. 44 hr.; wht. State age, exp., sal. des. Address G 271, Tribune.

BOOKKEEPER—N. C. R. SER. 3,000; KNOWLEDGE GENL. LEDGER AND CONTROL ACCTS. GOOD OPPORT. FOR RAPID, ACCURATE OPER. STATE AGE, EDUCATION, EXPERIENCE, SALARY. ADDRESS T B 265, TRIBUNE.

BOOKKEEPER

Thoroly experienced. Knowledge Burroughs No. 7200. Address L M 200, Tribune.

BKKPR.-steno.—Exp.; so. side; small office. Full charge; volume detail; tax returns, and customer statements; $20 wk. and bonus to start. Address L M 469, Tribune.

BOOKKEEPER, ASSISTANT—Stenographer; Christian; single; not over 30 yrs.; steady pos.; state salary and experience in own writing. Address L N 555, Tribune.

BOOKKEEPER Assistant—Thoroly exp. for busy office; good future for capable person; state age, experience, and salary desired. Address L H 225, Tribune.

BOOKKEEPER—Assist. northwest side; must be exper. between 20-35 yrs. old. Eureka X-Ray Tube Corp., 3250 N. Kilpatrick.

BOOKKEEPER—Retail exper. preferred; some stenography; good salary and future. I. BEZARK & SONS, INC., 14 N. Michigan

BOOKKEEPER-steno.—Must be neat, accurate in figures; west side; answer own handwriting. Address L N 560, Tribune.

CASHIER—Gen. office; willing to learn; exper. unnecessary. Merchants Motor Freight, Inc., 2424 W. Cermak. Haymarket 3930.

CASHIER—With drug store experience. Platt Drug, 1801 South Ashland-av.

COMPTOMETER OPERATOR

BOOKKEEPING EXPER. DESIRABLE, BUT NOT NECESSARY. GOOD FUTURE. STINEWAY DRUG CO [Office]. 1104 S. WABASH [5th floor]

CREDIT Girl for clothing store—Also bookkeeper. Must be exp. Atlas Clothing Co. 5601 W. Cermak-road, Cicero.

DICTAPHONE operator—For industrial and engineering sales office; must be neat, fast [illegible]

HELP WANTED—WOMEN.

Professions and Trades.

BEAUTY OPERATOR—Experienced; steady work. Comet Beauty Salon, 23 S. Cicero-av.

BEAUTY operator—Exp.; steady. La Ray Beauty Shop, 1139 W. Garfield. Eng. 6940.

BEAUTY OPER.—Steady. Apply at once. 1625 W. Division. Crown Beauty Shop.

BEAUTY operator—Exp., stdy. pos. Stephanie Beauty Shop, 3155 N. Linder. Pens. 3047.

BEAUTY Opers.—4 exp., $20 wk. Helene Beauty Salon, 1610 W. 18th-st. Sec. 4430.

BEAUTY operator—Exp., all-around; full or part time. Phone Longbeach 0855.

BEAUTY OPERATOR—All around exp. Evanston follow. pref. 1104 Davis. Gre. 7720.

BUTTON and Button Hole Operator. Bee Bee Garment Co., 1542 Milwaukee-av.

COLLAR AND CUFF OPERATOR—EXPD. White; steady work; good pay. Argyle Laundry, 5416 N. Kedzie.

COPY reader for large institution—College education required; knowl. of typography desirable, altho not essential. State age, education, experience and salary des. Address L N 359, Tribune.

CURTAIN girl—Exper. on pinless curtain dryer; steady work. 7131 N. Clark-st.

EGG BREAKER—Experienced; 40c mim. rate. Ovson Egg Co., 1550 Blue Island-avenue.

FURRIER—Must be exp. in repairing, renovating, and making fur coats. Salary and commission. Central Illinois city. All information in first letter. Address L L 513, Tribune.

GIRLS—With some exp. with hammer and tacks for simple upholstering. 1801 South Michigan-avenue.

GIRLS for nurses' training—Maintenance and small salary. Oakland 2550.

GIRL—Exp., to MAKE and MANAGE Bridal Shop, 6 E. Randolph, Room 210.

GIRLS for factory work; apply 674 N. Kingsbury, 4th floor.

GIRLS—Experienced in egg breaking. S. K. PRODUCE CO., 865 FULTON.

INSTRUCTOR—For school of nursing; accredited hosp. Address L P 599, Tribune.

LAMP SHADE MAKERS and trimmers. Marliss Mfg. Co., 1411 S. Michigan-av.

LAUNDRY SHIRT PRESS OPERS. Expd.; steady work; good piece rate. Leader Laundry, 1633 W. 43d-street.

MANICURIST—Exp. Somerset Hotel Barber Shop, 5009 N. Sheridan-rd. Longb. 0700.

NURSES—Graduate and undergraduate, with psychiatric experience. North Shore Health Resort. Winnetka 211.

OPERATORS

Wash dresses—Single needle, Pinkers, Marrow. Highest piece work rate. Experienced only. Steady. 404 S. Racine. 2d fl.

OPERATORS

Expd. on single needle; good pay; steady [illegible]

HELP WANTED—WOMEN.

Clubs, Hotels, and Restaurants.

FOUNTAIN GIRLS—Exp. or inexp.; full time; steady; opp. for advancement. Mr. Stephan, Liggett Drug, 150 N. State, at Randolph.

FOUNTAIN girls—Full or part time. Soda and restaurant experience. Apply LASKOV DRUG CO., 5200 SHERIDAN.

FOUNTAIN GIRL—For drug store; no luncheons. 4553 N. Kedzie.

GIRLS

For restaurant work; white; 18 to 25 yrs. of age; no Sundays. Apply Harding's, 21 South Wabash-avenue.

GIRL—For fountain work; 9 to 6; no Sundays. Call Normal 8874.

GIRL—For steam table; good working cond.; no Sun. Carder's, 118 North Dearborn-st.

GIRL—To handle cigarette counter. Call Armitage 1348 after 10:30 a. m.

HEAD waitresses [2]—Exp.; attractive; 5½ eves. Louis L. George, 1759 W. 69th-st.

PASTRY COOK

Experienced in All Types of Pastry

THE FAIR

STATE, ADAMS AND DEARBORN, 9th FLOOR, EMPLOYMENT OFFICE.

SODA fountain clerk — High type clientele exp. Fine opp. Starting salary $80 month. Lobby Drug, Sherman Hotel.

SODA FOUNTAIN girl—Experienced; steady position. 7554 S. Halsted. Zal's Pharmacy.

SODA fountain girl—Grill experience; good pay. Apply 3401 Broadway.

WAITRESSES

Regular, daily except Sunday. Applicants of good appearance without experience will be considered. Meals and uniforms. Apply to Mrs. M. Smith, after 9:30 a. m. Main Floor, Retail Store. MONTGOMERY WARD & CO., 619 W. Chicago-av.

WAITRESSES — For permanent work in Evanston tearoom; must present neat appearance; 19-25 years of age; high school education; live north; substantial income guaranteed. Apply 1629 Orrington-av., Evanston, any week day, 3-5 p. m.

WAITRESSES

Full or part time. Good pay. Steady. STINEWAY DRUG CO. [Office], 1104 S. WABASH [5th floor].

WAITRESSES—3 hrs. per day; high class loop restaurant; neat appear.; uniforms, meals furn.; no Sundays; come ready for work. After 10 a. m. 194 W. Randolph.

WAITRESS—Experienced, steady work, uniforms supplied; $15 wk. to start. George's Sandwich Shop, 2751½ W. 63d-st.

WAITRESS—Expd. Cicero Normandie Restaurant, 2141 S. Cicero. Ph. Cicero 733.

WAITRESS—EXPERIENCED. 3246 W. North-av. Belmont 2390.

[illegible]

(Continued on following page.)

HELP WANTED—WOMEN.

(Continued from preceding page.)

Employment Agencies.

10% of Paid Fee Free in U. S. Defense Stamps!

SEC'Y-RESEARCH DEPT.

Science major: A-1 opp.; good salary.
18 Ediphone opers.—5 day week.....$110
Steno.—Loop: real estate.....$120
Steno., statistical typist—Loop.....$120
20 stenos.—Loop.....$120 plus overtime
Steno., comptometer—Loop.....$110
Steno.—Personnel office.....$110
Burr. & Underwood bkkprs.....$80-$110
Comptometer opers.—5 day week.....$110
20 beginners—good at figures.....$80
Page girls, billers, file clerks, gen. ffice, proofreaders etc.....$65-$85

GOBS OF JOBS FOR BEGINNERS!

POWER MACHINE—Any exp., 40c.
FACTORY ERRAND GIRL, $17.
LIGHT FACTORY, $16-$24.
SOLDERERS, 45c+
PRESSERS, 40c+
H. S. GRADS., $19.
ANY MACH. EXP., $17+
KICK PRESS OPRS., $18+
PUNCH PRESS OPRS., $21-$24.
GIRLS: 17-21 YRS.: NITES, $15+

MANY DEFENSE JOBS!

Cafeteria girls—5 day week.....$15 m.
Fountain girls—no Sunday work.....$17 m.
Elevator operator—for hospital.....$65
Hospital din. rm. & diet kitch.$40-$50 r.b.
Nurses aides.....$75 | Grocery clerks.....$19
Hosp. cook.$85 r.b. | Pastry cook.....$25

OUT-OF-TOWN GIRLS

SEE US AND GO RIGHT TO WORK!
EVERY JOB GUARANTEED

CADILLAC

"THAT FRIENDLY AGENCY!"
5TH FLOOR, 220 S. STATE

Typist, International Elect. Machine, $130

CARTOGRAPHER.....$1,800
TYPIST—Relief switchboard.....$85
STENO.—Asst. Bkkpr.....$110
LEGAL STENO.....$125
STENO.—Small office.....$90
FILE CLERK—Some typing.....$75
TYPISTS—All locations.....$70-$85
STENOS.—All locations.....$80-$100
H. S. grads.$65-$80 | Bkkpr.....$90

Factory Jobs, $14-$24

Will Teach Beginners

Solderers. Labelers.
Assemblers. Gluers.
Punch Press. Packers.
30 GIRLS—Learn Candy Wrapping.
10 GIRLS—Learn Bindery Work.
15 POWER Sewing Machine Operators.

Days-Nites, 5 Day Week

Hotel Maids. Cleaning Women.
Baking Sales. Learn Waitress.

30 HOSPITAL MAIDS

NO EXP. NEEDED—STAY OR GO.

ALL TRADES

343 South Dearborn, 4th Flr.

Secy., Mich.-av., $125

SECY.-CREDIT MANAGER.....$130
STENO.-SECY.—5 DAY WEEK. SO.....$130
STENO.—EXTREME SOUTH.....$115
STENO.—DETAIL, 6 mo.-1 yr. Ex.$90-$110

3 Comptometers, $80-$130

6 TYPISTS—TEMP.-PERM.....$75-$120
STATISTICAL TYPIST—LOOP.....$125
FULL CHARGE BOOKKEEPER.....$30
RECETIONIST—ATTRAC.....$70-$75
P. B. X. RECEPT.—LOOP.....$90
TYPIST-BILLER.....$25
DICTAPHONE OPERATOR.....$90-$100

FACTORY GIRLS!

NO EXP. NECESSARY

DAR-NITES.....42½c HR., PERM.
SOLDERERS PUNCH PRESS
MAIL DESK INSPECTORS
CASHIERS FOUNTAIN GIRLS

SEE US TODAY

Glader Corporation

110 S. Dearborn-st., 4th Flr.

SECRETARY, S. W., $125

STENOGRAPHER, Loop.....$100-$120
I. B. M. OPERATOR—Loop.....$115
SECY.—Attractive—Mfg.—Exp.—Pref.$115
STENOGRAPHER—Maywood.....$115

2 Comptomet. Oprs., $95-110

TYPIST—Accounting Dept.....$80
BILLING CLERK—Stenographer.....$80
RAPID TYPIST.....$80
LITE STENO.—40 hours week.....$80
BEGINNER BOOKKEEPER, $90.

FACTORY GIRLS

No exp. nec.; day or nite.....45c-50c
10 COIL INSERTERS.....50c
INDUS.-NURSE, NITES, $95.
10 PUNCH PRESS Opers.—Day-Nite.45c-60c
15 INSPECTORS.....50c, BONUS
CLERK—DAIRY STORE—NO EXP., $18.
SALES CLERK—Drug Store.....$18
5 NITE CLEANERS.....$17
Hosp. mds.$55, r.b. | Hosp. 2d cook.$75, b.

WABASH

TOP FLOOR. 202 S. STATE.

Zinser Personnel Service

High school graduates; many openings for beginner clerks, stenographers, and typists.

Cashiers—Restaurant.
Legal stenographers.
Comptometer operators.
Stenographer—Drug exp.
Stenographer—Traffic exp.
Bookkeeper-Stenographers.
Stenographer—Real estate exp.
Stenographer-Secretary—Maywood.
Home economist—Sales promotion work.
Full charge and assistant bookkeeper.
Dictaphone operator—Kn. of stenography.

[illegible]

140 S. Dearborn Room 1549

[illegible]

ROYAL, 37 W. JACKSON

Steno.-Secy., adv. exp., $120

[illegible]

Sinclair-Masterson

310 S. Michigan, Suite 1749

30 STENOS., $75-$130

[illegible]

Solderers, 45c, Bonus

[illegible]

S-H-A-Y, 30 W. Washington

SECRETARY, ADV. CO.-$115

[illegible]

FACTORY GIRLS, 62c

[illegible]

LOOP, 28 E. Jackson

[illegible]

Our Fee $5.00 in Full

10 Facty. Girls, No Exp., $18

[illegible]

BARRY, 4348 BROADWAY

[illegible]

Occupational, 310 S. Michigan

CORBOY-CALVIN

[illegible]

NORTH SIDE EMPLOYMENT

4802 BROADWAY.

[illegible]

HELP WANTED—WOMEN.

Employment Agencies.

"MONARCH"

CHICAGO'S BEST AGENCY
FOR THAT BETTER OFFICE JOB.
Miss Urba Miss Smith

FULL CHGE. BOOKKEEPER.....$125
ACCTS. REC. BKKPR.....$100
STENOGRAPHER.....$115
DICTAPHONE.....$110
FILE CLERK.....$75
TYPIST.....$85
SECRETARY.....$120
COMPTOMETER.....$100
GENERAL OFFICE.....$90
TYPISTS-BILLERS.....$90
35 STENOS., GEN. OFFICE.....$80-$110

FACTORY GIRLS

INEXPERIENCED

5—To learn shop work.....35c-40c
25—To learn a trade.....$18.60
10 packing and label.....$16.00
4 for inspection.....40c
16 for assembling.....$18.00
3 laboratory.....46c
15 tall girls.....40c

EXPERIENCED

15 PUNCH PRESS..40c up
25 ASSEMBE., any ex..40c up
12 SOLDERERS-WIRERS.....50c
10 POWER MACHINE, any age..45c
10 BAKE SHOP, EXP. GIRLS..$20.80
VARIOUS OTHER POSITIONS ARE OPEN FOR YOUR INSPECTION IN DEFENSE.

"MONARCH"

10 WEST JACKSON-BLVD.

Out of Town Girls

APPLY AT ONCE
CARTOGRAPHER, GRAPHIC ARTS, $150.
43 Typists-Stenos., to $115
FULL CHG. BKPR., 5 DAY WK., $120.
STENO-SECY., 5 DAY WK., $125.
Accts. Rec. Bkprs. 5 days wk., $106.
Comptometer opers., 5 days wk., $90-$115.
Ediphone opers., 5 days wk., $90-$120.

82 GIRLS

AGE 18 TO 45

MANY IN DEFENSE PLANTS.
Experienced or learn trade or light, clean factory work of all kinds.
Steady Jobs, Days or Nites
EVERY JOB GUARANTEED.
Start Today, $16-$24 Wk.

Factory girls, deaf and dumb, 35c plus.
Hosp. swbd.....$70 | Hotel hskpr.....Open
Hotel swbd.....$75 | 2d cook.$40, rm., bd.
Laundry.....$60, bd. | Nurse's aid.....$75
Hotel maids.....$60 | Tray girls..$48, r., b.

CO-OPERATIVE

EVERY JOB GUARANTEED.
6TH FLOOR, 220 S. STATE

TRADE SCHOOLS—WOMEN.

Chicago Business College

[illegible]

E. BURNHAM School of Beauty Culture. The world's largest, oldest Beauty School. 140 N. State-st. Phone RANdolph 3355.

WOMEN NEEDED in COMMUNICATIONS. See our ad under MALE TRADE SCHOOLS. American Television Labs., Inc., 433 E. Erie.

BECOME A FASHION OR PHOTO MODEL. Call or write for free test chart. JO KEITH, 14 W. Lake, Dea. 6134.

BE A POWER SEW. MACHINE OPERATOR. Day or eve. lessons. Big demand. Easy to learn. MASTER SCHOOL, 400 S. STATE.

HOTELS call for trained women, good pay; learn at home. Write Lewis Hotel Training Schools, Desk 749, Washington, D. C.

WE TRAIN Cashiers and Food Checkers. Dining Room Serv. School, 1009 N. State.

INQUIRE about our new spot reducing course. Mellquist, 59 E. Madison, Cen. 2353.

MODELS—Free talent test, Del. 6275. Fashion Models Inst. 159 E. Chicago-avenue.

LEARN BEAUTY CULTURE—Day or Eves. MOLER, 177 N. State. CENTRAL 6393.

THE COLLEGE OF SWEDISH MASSAGE, 30 E. Adams, 9th floor. Tel. State 5313

RECEPTION AND HOTEL SWITCHBOARD placing. Am. Sch. 24 N. Wabash, Cen. 6646.

WILFRED ACAD. OF BEAUTY CULTURE. 9 W WASHINGTON.

CHICAGO'S Popular School for Models. Mallon Friel, 32 W. Randolph, Dea. 3106.

TO RENT—ROOMS—SOUTH.

[illegible]

ELLIS, 6143—1 rm. $4.50; 2 rms. $5.50; slpg. rms. $2.75-$3.50; adults; quiet, hmlk.

INGLESIDE, 6026—$3, $3.50, $5, $9. 1 and 2 rm. kitnts.; furn.; warm and comfortable.

INGLESIDE, 6351-53—Mod. 2 rm. kit.; elec. refrg.; priv. bath; A-1 trans.; reas. rent.

KENWOOD, 6149—Completely furn. room for one person. $5 wk. I. C., surf., L.

KENWOOD, 6543—Pleasant, quiet room; reasonable rent. I. C., L, bus, surface.

KIMBARK, 6618—1 room Pullman kitch.; conn. bath; $7 wk.; I. C.; also 3 rm. apt.

LAKE PK., 4919—Cln., quiet kit. apts., $20 up; rfrg.; auto. sp. free; all trans.; adults.

UNIVERSITY, 6150—Surf., L; cln., warm; 2; pch.; r. w.; Frig.; clos.; reas.; ofc. bell.

57TH ST., E., 1377—1-2-3 rms., new, dec., well furn.; refrig. Also slpg. rm. Exc. trans.

66TH-PL., 1428 E.—Fine, lge. frt. rm.; refined priv. hm. for 2; all conven. Pla. 6879.

63D-PLACE, E. 859—2 or 3 housekeeping rooms, G. E. refrigeration.

North Side.

CAMBRIDGE, N., 2827—Nr. Diversey-Lin. pk.; 1 rm. kitnet. Also sleep. rms.; clean.

CHESTNUT, 62 E.—Newly furn., dec., 1-2 kit.; slpg. rm.; refr.; maid serv. Walk'g dist.

DOVER, 4608—1 blk. E. of Clark; 2 rm. real kitchen; newly dec.; adults. Bus at door.

EASTWOOD-AV., 911—2 RM. KITNTS. Newly dec.; all trans.; refrig.; nr. schls. $5.

Horse Sense Answers

1. 7%.
2. Panama canal.
3. 1.
4. Italy.
5. Michigan.
6. a] Iowa—9,082 [y].
[b] Pa.—10,617 [x].
[c] Illinois—12,045 [w].
[d] Kansas—8,667 [z].
[e] Texas—16,473 [v].

Answer to yesterday's problem 6. Pour water into pipe bringing gas to top and using tin cup to dip it out.

TO RENT—HOUSEKEEPING ROOMS.

North Side.

ERIE, E., 212—Single rm.: cooking privileges; walk. dist. loop; bus girl preferred.

HAZEL, N., 4333, E. of Sheridan—2 lovely, lg. front rms.; porch; refrig.; 1st; $10.50.

HAZEL, 4327—Newly furn. 1 rm. single kit.; Frig.; reasonable. Lake View 4235.

KENMORE, 4208—1 and 2 rm. kitnts.; newly dec.; elec. refrig.; exc. trans.; reas.

KENMORE, 4618—KENMORE APT. HOTEL. Kitchenettes, $5-$6; priv. bath, $8-$9 wk.

KENMORE, 5121-23—1 and 2½ rms. kitchenettes; also slpg. rm.; adults; good trans.

KENMORE-AV., 4655—Newly furn. 1 room kitchenettes, $4.50 up. Also basement apt.

[illegible]

HOTELS AND APARTMENT HOTELS.

DEARBORN PLAZA

KITCHENETTE APTS., $14.00 WEEK UP.
SPECIAL MONTHLY RATES.
Rooms, $10 per week; daily, $2.50 up.
Walking distance to the loop.
1032 N. DEARBORN-ST. WHI. 6464.

WINDALE HOTEL

6019 N. WINTHROP-AV. LON. 2840.
$6.50 WK. AND UP. DAILY, $1.50 UP.
ALL ROOMS WITH TILE BATH-SHWR.

NEW BLEACHED MAHOGANY FURNITURE

NEW CARPETS.
1-2-3 rm. kitnt. apts., $65 to $110.

LANSING

1036 N. DEARBORN
WHITEHALL 4080.

HOTEL RIENZI

Smartly furn. and dec. rooms; suites, tile baths, shwrs. Nr. Lincoln Park, lake. In a fine amusement and shopping center; 15 min. loop by bus, car. Gar. in conn. Daily Rates, Single, $2; Double, $3 Up.

Special Wkly.-Monthly Rates

600 DIVERSEY [2800 N.]. BUCK. 4100.

Fort DEARBORN Hotel

[CORNER LA SALLE AND VAN BUREN.]
Modern, fireproof, 18 story hotel; 550 rms. Newly furn., decorated; compl. hotel serv.

$7.50 Weekly, $1.75 Daily

[Opposite La Salle Street Station.]

HOTEL SHORE CREST

OVERLOOKING LINCOLN PK. and LAKE.
420 WRIGHTWOOD-AV. DIV. 4800.

[illegible]

SHERIDAN PLAZA

40 EAST OAK

DREXEL ARMS HOTEL

WELLINGTON ARMS

[illegible]

BERKSHIRE HOTEL

$8.00 AND UP WEEKLY.
Every room with bath.
5 min. walk to loop. 15 E. OHIO-ST.

WINSHIRE ARMS.
6321 Winthrop; 1-2 rm. apts.; attractively furn.; complete hotel service.

BUENA PARK HOTEL.
4145 Broadway—350 newly furn. outside rms., $6 wkly. up; L, bus, st. car at door.

WACKER Hotel—New fireproof bldg.; outside rms.; priv. bath; $8 wk. up. An A. A. A. Hotel. 111 W. Huron-st., corner Clark.

ONTARIO HOTEL, 620 N. STATE—4 blocks from loop; $5.50 wk. up and $1 daily up.

STORY HOTEL, 2115 Sedgwick. Lge. outside rooms; suites. 24 hrs. serv. $6 week up.

OAKWELL HOTEL—1011 N. Wells. Save carfare; 10 min. lp.; $3.50 wkly. up; $1.25 day.

CHOICE accommodations and appointments at the MARYLAND hotel, 900 Rush-street.

PLAZA HOTEL, Clark and North-av. Hotel rooms, suites, kitchenette apt. available.

DEWEY APARTMENTS—In the Edgewater Beach Hotel. Telephone Longbeach 6000

OLYMPIC HOTEL—$6 WEEK; $1.50 DAY. ALL RMS. BATH. RAD. 1015 N. CLARK.

"THE POINSETTA" For Better Living. Complete service, trans. 5528 Hyde Park

BREVOORT hotel—Madison, E. of La Salle. Rates from $1.75 daily. Monthly rates.

THE SHERONE, 4423 Sheridan-rd. 1½ rooms, $55-$60. 3½ rooms, $105.

TO RENT—APARTMENTS—SOUTH.

4, 5, 6, 7 Rooms and Larger.

VISTA HOMES
5844 STONY ISLAND-AV.
4 TO 8 ROOM APTS.
DOORMAN—ELEVATOR—GARAGE.
Overlooking Jackson Park.
A modern fireproof bldg. Spacious rooms.
HOGAN & FARWELL, INC.
Exclusive Agents.
Representative on premises. Dor. 2717.

6 RM. Modern Apt.—2 baths, $85; 12 minutes from Loop; 53d-st. sta. I. C. and other transp. Immed. poss. 5447 Cornell-avenue.

MOD. 6 rms.—Newly dec.; h. w. ht.; subl.; $45 mo. Commodore 6091 aft. 5:30 p. m.

TO RENT—APARTMENTS—SOUTHWEST.

4, 5, 6, 7 Rooms and Larger.

3000 MARQUETTE—3½-4 mod. rms.; new refrig., new stv. See jan. 6657 S. Whipple.

TO RENT—APARTMENTS—NORTH.

General List.

1½-3-3½-4 ROOMS

Rentals, $57.50 up. Immediate possession. All new modern apartments. Electric kitchen; parquet floors; Venetian blinds, FREE electricity and refrigeration. Overlooking park and Yacht Harbor. 3314 Lake Shore-dr. Lake View 4130.

3½-5 ROOMS

1036 Sheridan-rd. [6400 North]; well arranged rms.; canvas walls; modern bath; new refrigerators; all trans.; shops 2 blks. Central 3338. $52.50-$75.

WELLINGTON ARMS, 2970 SHERIDAN-RD. 1 to 5 rm. kitchenettes; furnished or unfurnished; starting at $42.50. Bit. 4600

1214 JARVIS-AV.—Lake apts.; 2½-4-5 rms.; all outside; private beach, garden and lake; 1 block bus, L. Rogers Park 4825.

READ ad under Rooms To Rent North if prospect answer. Address G 173, Tribune.

1, 2, 3, 3½ Rooms.

1400 LAKE SHORE-DRIVE

Living rm., din., new kitchens; gas, elec. refg. incl.; $60 to $75. Agt., Whi. 4180.

LIVING rm., 22x13—Dinette-kit., 2 large closets, newly refinished, parquet floors, overlooking Lincoln Park and lake. 2000 Lincoln Pk. West. Lin. 3633-Div. 0014.

415 FULLERTON-PARKWAY.
Living room, inador bed, dinette.
Kitchen, dressing rm., bath.....$55
PETER T. REYNOLDS CO. Lin. 1518.

SUBL.—23 E. Division. Remodeled, large, studio apt.; firepl.; $65 incl. gas, refrg.; suit. semibusiness; best of refs. req.

FRESH and colorful as a Valentine; 2-3 rm. apts. THE ADMIRAL, 909 Foster-avenue.

SUBLEASE—De luxe, 2½ rm., lake front apartment; $47.50. 1230 Jarvis. Briar. 7748

[illegible]

6 Rooms

WITH LAKE VIEW

[illegible]

5510 SHERIDAN

Willoughby & Co., Inc.

2335 COMMONWEALTH

3122 SHERIDAN-RD.

1411 N. STATE-PKWY.

[illegible]

219 LAKE SHORE-DRIVE

[illegible]

1400 LAKE SHORE-DRIVE

[illegible]

4 ROOMS in 2000 Lincoln Park West—With access to terrace on 3d flr.; newly refinished parquet flrs. Decorated in buff and white woodwork. 4 closets, full size dining room. Peter F. Reynolds Co. Lin. 3633. Div. 0014.

1400 LAKE SHORE-DRIVE

Liv. rm., bedrm., din., new kit.; gas, el., ref. free; Lake exp.; $84.50. Agt., Whi. 4180.

5-6 ROOMS, $62.50 to $82.50

457 Belmont—Modern, tile baths, canvas walls; near all transp., shops, schools.

1400 LAKE SHORE-DRIVE

Living rm., bedrm., din., nw. kit., ext. inad. bed; util. incl.; $79.50. Agt., Whi. 4180.

3½-4 RM.—½ bl. W. Sheridan; ½ bl. S. Belmont; mod. dec.; new refrig. 3159 Hudson.

1246 SUNNYSIDE—5 rms. Light, modern apt. Nr. shops, trans. Longbeach 2820.

SUBL.—Substantial concession on $85 ultra mod. 4 rm. apt. Marine-dr. Ard. 3592.

TOWN AND GARDEN APARTMENT HOMES, 411 Blackhawk-st. Mohawk 2711.

NEW modern 4-5 room apts.—Lake view. 5060 MARINE-DR. LON. 5975.

700 IRVING PARK—6-8 rooms; tile baths; $72-$110; lg., mod.; new refrig. Lake. 6480.

SUBLEASE mod. 5 rm. apt. avail. immed.; rent $75; exc. trans. 5438 N. Lakewood. 2d.

6 RMS.—2 baths, shower; 22x17 liv. rm.; garage; nr. lake, all trans; $75. Wel. 1100.

[illegible]

1, 2, 3, 3½ Rooms.

6732 CHAPPEL-AV.—3 rm. modern apt. Ina-dor bed. Exc. trans. Imm. possession. $45. See janitor or call Agent. Sag. 5670.

7033 WABASH—3½ rm. bsmt. apt.; refrig., shower, rollaway. Adults; $37.50. Key at bldg.

7600 SOUTH SHORE-DR.—Modern 3½ rms. 2 blocks I. C., stores. $57.50.

1-2-3 RM. kits.—New refrig.; t. t. stvs.; priv. baths; I. C., L; $40 up. 1526 E. 62d-st.

4, 5, 6, 7 Rooms and Larger.

EAST VIEW PARK

East of Hyde Park-blvd. at 54th-st. Ready for occupancy.
4-5-6-7-8 rms., 2-3 baths.....$65 up
Agent at 5427 East View Park. Mid. 2105.

IMMED. poss.—5 light, modern rooms, furn. or unfurn. 71st I. C. 7048 Chappel avenue.

57TH ST., E., 1377—6 lg., lgt. rms.; new. dec.; exc. trans. Avail. now. Dor. 10045.

6 RM. flat—Enclosed porch, 2d floor; adults. 5841 S. Shields. Wen. 8370.

5 RMS.—UNHEATED, MODERN.....$32.50 Woodlawn dist., 2d apt., porch. Dor. 0700

5700 KIMBARK—8 large rooms, near U. of C. Sublease March 1. $80.00.

MARYLAND, S., 5622—2d flr. 6 room apt. Light, attractive. Avail. Mar. 1. Mid. 8602.

Test Your Facts Answers

Here are the correct answers to today's "Test Your Facts" questions:

1. [a] Arkansas.
2. [b] Font.
3. [a] Fourth century.
4. [c] Shakespeare.

TO RENT—APARTMENTS—NORTHWEST.

4, 5, 6, 7 Rooms and Larger.

SUBL.—5 rm. apt.; t. t. stove, refrig., heat, and garage incl.; $60. Nr. schls., churches, trans. 3703 W. Byron-st. Ind. 7140.

5 ROOM apt.—With glassed in porch. Logan Square. Good trans. $62.50. Belmont 3262.

TO RENT—APARTMENTS—WEST.

1, 2, 3, 3½ Rooms.

638 N. PARKSIDE—Mod. 3 rm. Austin apt. All trans.; imm. poss. $45. Van Buren 7000.

4, 5, 6, 7 Rooms and Larger.

6 ROOM FLAT—Heated; 2d floor. 5959 Chicago-av. Mansfield 2729.

[illegible]

TO RENT—OFFICES AND SHOPS.

Couples.

32 N. STATE, S. W. cor. Washington. Fireproof bldg.; one floor; also attractive offices; north light; night service; center Loop; single room furnished, $20; with reception room, $35 up; beautiful desk space. Phone-steno. SWIGART & CO., Room 601.

OLD COLONY BLDG.

407 S. Dearborn. Offices and suites; furn. and unfurn. Secretarial, phone service available. Rm. 1675. Phone Har. 2341.

ATTRACTIVE FURNISHED OFFICE, WITH RECEPTION ROOM; RENTAL, [illegible] IN FIRST CLASS WELL LOCATED BUILDING WITH SERVICE OPTIONAL. 30 N. LA SALLE-ST. SUITE 300.

DESIRABLE OFFICE SPACE.
250 to 8,000 sq. ft.
NORTH AMERICAN BLDG.
36 S. State-st. Ran. 6160.

ST. CLAIR BUILDING. 154 E. ERIE-ST. Near Michigan-av. Large and small units. Low rents—fine service—Whitehall 7945.

Outlying.

2,500 SQ. FT.—Well lighted 2d floor; South Parkway-blvd. nr. 26th-st.; nicely decor. 3 large private offices; Battleship linoleum floors thruout. Suit. offices or light mfg. Very reas. Vic. 2810.

WANTED—STORES, OFFICES, LOFTS.

OFFICE SPACE WANTED.
About 700 square feet for office and storage; west. Haymarket 4774.

INDUSTRIAL PROPERTIES.

FIRST FLOOR SPACE

[illegible]

STRAUS OFFERS

[illegible]

LEGAL NOTICES.

NOTICE OF PUBLIC SALE

[illegible]

CHICAGO CITY BANK AND TRUST COMPANY

[illegible]

HOME FURNISHINGS WANTED.

CASH OR CONSIGNMENT

[illegible]

CALL KEDZIE 1300

[illegible]

MISCELLANEOUS.

[illegible]

REAL ESTATE—APARTMENT BLDGS.

South Side.

ALWAYS A WAITING LIST............ For apts. in this beautiful 6 apt., located near 79th-Prairie; 3-5s; 3-4s; side drive to 5 car gar.; apts. have canvas walls, tile baths, and excellent layout; new elec. refrig.; table top stoves; bldg. in A-1 condition. Owner leaving for California on government work; must sacrifice for $22,000. Beatty, Rad. 7300. DONALD F. MOORE, 7748 S. ASHLAND.

DO YOU WANT A SAFE RETURN? $24,000 invested in this corner mod. terra cotta finish business prop. containing 6 stores and 18 apts., loc. nr. 79th-Ashland, will give you safety and a fine return. 73x107 ft. lot. Trustee liquidating for $60,000; inc. $11,808. Phone Mr. Beatty, Rad. 7300 now! DONALD F. MOORE, 7748 S. ASHLAND.

6217 WOODLAWN-AV.
De luxe 6 apt. bldg., 7 rms., 2 baths, sun parlor each; annual income $5,304; price $24,000. Seen by appointment only. Michael Greenebaum. Realtor. 160 N. La Salle. Ran. 4638.

7 STORES—25 APTS.
Exceedingly high grade bldg.; corner; English type; 14-3½s, 11-2½s; tile wall baths. Annual income $16,000. Bondholder liquidation. Will recommend $75,000. JOHN M'CARTHY, 1405 W. 63d. Rep. 5000.

12 APT. court bldg—Hyde Park, near I. C.; all 2 rms.; mod., bath, stove, refrig. each apt.; furnished, income would be over $8,500; buy it on $7,000 down, pay taxes, payment, and expenses, and have income for life. For details call Kickert, Hyd. 7000.

3 STORY BRICK—Steam heat, 4800 block on Champlain-av., $7,800; terms. BROOMELL BROTHERS, RANdolph 9121.

COR. 9 apts.—$6,000 dn., $124 mo., incl. int.; inc. $360 mo.; 3 4½-r., 6 4-r.; pr. $23,500. Phone TOWNSON, Rad. 7300.

ORIGINAL COST $27,500—NOW $9,900. 10732 Avenue C. Mod. brk. 3 flat, 3-6s. Rents $157.50 per mo. Franklin 5047.

LIQUIDATING estate—Offer 13-apt. bldg., loc. nr. 51st-Harper; I. C. trans.; exc. cond.; $28,500; $7,000 cash, bal. mo. Ste. 3603.

ONE of the finest 3 apt. bldgs. in Brainerd dist.; 5 rms. ea.; 3 c. gar.; tile bath. Barg. at $16,000; $5,000 required. Ced. 1600.

6427 PEORIA—2 sty. brick apt. with English basemt.; 3-6s; stove heat; real bargain; A1 condition. Hemlock 7900.

STORES and apts.—Excel. cond.; nr. 79th-Ashland. Rt. $1,200; pr. $60,000. Ste.3601.

IN ENGLEWOOD—4 flat brick, stoker, steam ht.; gd. cond.; nr. trans. Went. 0687.

$150 DN.—MUST sell 2 fl., $1,750; fur. ht. Nr. transp. Ap. 3558 Archer, 10-8 and Sun.

7946-50 HERMITAGE—2 sty. brk. bldg.; 8 apts. Pr. $22,500. Hallwax. Yards 2300.

Southwest Side.

DE LUXE OCTAGON FRONT 3 apt.—6 rms. each, tile baths, arched doorways, abundant light and air. Link Belt bin fed stoker. An unusual buy at $12,750. Phone Hemlock 4300. F. H. HALVORSEN CO. 3145 W. 63D-ST.

North Side.

DE LUXE 3 APT. BARGAIN. 6650 N. Damen-ave., nr. Edgewater. Golf course. 6 rooms, colored tile bath. Shower stall, extra lav., tile kitchen. Vapor heat. Excel. constr., new stove and refg. Inspect by app't. Will net 8%. A. M. DE CARLO & CO., Hollycourt 1860.

DEVON-WESTERN—3 apt.; 6 spacious rms., 2 baths; exceptionally good heating plant; excel. cond. thruout; fine income; priced for immediate sale. Briargate 3508. JACOBS & JACOBS, INC. 2750 DEVON.

FREE RENT FOR YOU. 3 flat brick. Steam ht. 3 car brick gar. Near Christian schools and churches. Surface. L trans. $8,950. FHA terms. GRINDLE, 5693 Lincoln. Longbeach 7100.

MODERN EDGEWATER 3 APT. PRICE ONLY $11,500. Easy terms; 5 rms., sun parlor; stm. ht. Income, $158 per month. Near Senn High. ARTHUR KRUGGEL & CO., LON. 5531.

SECURE INVESTMENT, 39 APTS. 8-3½-2½s; annual rents $18,000. Located near Broadway-Belmont. Price $85,000. Jos. Montenegro & Son. Spaulding 6655.

12 APARTMENT CORNER BUILDING. All 4 rooms; excellent loc.; rents $16,300; price $28,500 or best offer; good trans. JOHN W. MURRAY. HOLLY. 8880.

MODERN, like new corner 17 apts.—Colored tile bath and kitchen walls; finest location. Real bargain. Terms. John J. Kern, Inc., 1520 Devon. She. 8600.

INVEST IN ROGERS PARK. 29 units, 2, 3, 4, 5s; income $24,000, which can be increased. Minwegen, 1554 Devon. Rogers Park 2001.

EDGEWATER. 2 flat brick; 5-6 rooms, arched doors; near Granville L; steam heat; new boiler; 2 car garage. $6,750. ROGERS PARK 3467.

17 APARTMENT—CORNER. $35,000 buys fine cor. apart. Invest. 3 2-rms., 3 3-rms., 11 4-rms.; excel. loc., nr. "L," bus, cars. DIRKS CO., Lak. 1410.

EDGEWATER 2 apartment—2-6 rooms and encl. porch. Large living room. G. E. refrig.; table top stove; garage. Only $8,500. Walter T. Larson, 5159 N. Clark at Foster.

2128-30 SEDGWICK-ST.—Well built 6 apt.; 4, 5, 6 rms.; rt. $3,402; pr. $16,500; $6,500 cash. C. & R. Rauschert, 922 Armitage.

BRICK 2 flat in No. Edgewater, 5 rooms ea.; h. w. heat; requires reconditioning. Mr. Brown, Bowers Co., Longbeach 8833.

3 APT. SNAP—$3,000 cash; rest EZ; fine bldg., air, light; oil-stm. ht.; all trans. Owner. Scherer. 2744 N. Mildred [900 W.]

3 FLAT—Brick front; stove heat; rent $144 mo. Good buy. $3,500 cash. Price $7,800. Belmont-Racine dist. Wel. 4466.

DEVON-WESTERN 3 FLAT, $10,500. Stucco exterior, extra apt. in bsmt. Stoker. insul. roof. Will net 10%. Ran. 2347.

EDGEWATER 2 FLAT, $7,500. 5-6 rms., h. w. ht., close to schls., shopping tr. Estate anxious to sell. Ran. 2347.

6 APT.—6 rms. each, near Lincoln Park. Price $11,500. Income $3,000. Terms. Briargate 2234. John T. Wheeler & Co.

3 APT.—Devon-Western; price only $15,000; 6 rms.; tile bath, kitch.; octagon front. Hoffman & Co., 6408 N. Western. Bri. 4000.

6 FLAT—4-5 rms.; stm. ht.; nr. Linc. pk.; Pr. $8,200; cash $3,000. Yonan, 2014 Sedgwick.

SEE this buy!—2 flat fr. on brk.; h. w. ht. 1229 Carmen. On premises Sat., Sun., 12-5.

MUST sell 2 apt. brick—Ravenswood; 5-6 rooms; only $7,000. Campe, Lon. 1239.

N. EDGEWATER—6 apt.; 5 rms. each; brick gar.; large, light rms.; nr. trans. Rog. 6362.

3 APT.—1474 Catalpa; nonres. owner needs cash. Want off. 5-6 rms., slp. pc. Hol. 8880.

ROGERS PARK 6-apt.; 6 rms., 2 baths, 4 gar.; inc. $5,600; priced right. Amb. 0800.

EDGEWATER 2 fl. brk.—6-6 rms., 2 htg. plants, 2 car gar. $7,000. Dette, Buc. 2015.

2 FLAT mod. brk.—5 rms. ea.; 2 htg. plants; 2 car gar.; $8,200. Dette, Buc. 2015.

5011 N. HERMITAGE—2 flat brick, 5-6; all lt. rms.; gar.; 2 furn.; long lot. Key. 3436.

43 APT.—Furn., 1½-2½-3; rent $24,000; pr., $79,000; $25,000 dn. Steal. Lon. 5332.

3 FLAT brick—Winthrop [5300 block]; rts. $1,800; pr., $9,000; terms. Lon. 4833.

ROGERS PARK—Modern 2 apt. Near Ridge. Price $7,000. Mr. Fleck. She. 8820.

$7,950 FULL pr. buys 2 apts.—Brk.; tile bath. Nr. Thorndale "L" sta. Ran. 0960.

Northwest Side.

MASSIVE 1½ story 2 apt. bldg. at 3331 N. Neenah-av. Only $9,900. 1 5-rm. and 1 4-rm. apt. Sleeping porches, 2 heatg. plants, 2 car gar., wide lot. Finance to suit. Buick & Guild, 3135 N. Cicero. Ave. 0616.

MODERN CORNER 12 APTS.
12 yrs. old; 4 and 5 rms.; inc. $6,400; pr. $25,000, tms. Waveland Realty. Gra. 8130.

2 APT. brk.—2 hot water heating plants; oak trim; enclosed porches; large rms.; barg. $6,800; $1,800 cash. Pens. 3201.

24 APT.—18 floors; 6-5's; good location. Priced to sell. Cash. Ardmore 1168.

DANDY 2 flat brk.—5-5; Belmont-Central $2,000. Open Sun. 3372 N. Central.

ATTR. 2 flat brick—5s; 2 sep. h. w. htg. pl.; new. dec. Well built. Reas. Rav. 5884.

2 FL. BRK.—5-6; stok.; inc. $1,260..$8,000. J. F. Pagano. 3343 Irving Pk. Irv. 1238.

West Side.

OWNER will sacrifice one of Austin's finest 15 apt. bldgs. for only $49,000; beautifully loc.; first class condition; excellent investment; present annual rental $8,610. May 1st rental $9,090. Buick & Guild. 3135 N. Cicero. Ave. 0616.

4 FLAT—Mod.; 5 rms.; like new; rents $62.50 ea.; h. w. ht.; brk. gar.; table top stove. Best buy in N. Austin for $19,500. JOHN S. CLARK & SON. 211 S. Cicero-av. Austin 0634.

BARGAIN PRICE, $5,500
2 flat brick; 2 heating plants; loc. Pulaski and Congress. Dombrou, 5100 S. Marshfield. Pros. 1585.

13 APT.—Mod. Inc. $7,232. Will be over $7,500 after May 1st. Nr. Madison-st. in Austin. Can't be duplicated at $31,000. JOHN S. CLARK & SON. 211 S. CICERO. AUSTIN 0634.

2 STORY brick—Large attic; 2 car garage; except. good condition; good trans.; income property. $4,750. Ard. 7008. 11-6.

4546 JACKSON—2 fl. 5-6 rms. Garage. Bargain. encl. porch, insulated. Frig. Stoker. $6,000. Merrimac 3553. Terms.

REAL ESTATE—BUSINESS PROPERTY.

South Side.

6104 BLACKSTONE-AV.—A very attractive modern garage for 50 cars. Price $12,500. R. M. O'BRIEN & CO. RANdolph 3062.

North Side.

ILLNESS FORCES SALE! Near Glenwood and Bryn Mawr-aves.; 2 story brk. store and 6 rm. apt.; owner's grocery in store 18 years; cash $5,000 or small home as part trade. Burke & Lynn. 4747 N. Kedzie. Irv. 7120.

Northwest Side.

STORE—6 ROOM FLAT
2 story building. 2 car garage, business optional, price reasonable. Address L R 473, Tribune.

3 STORES, 1 six rm. apt. and 6 car brk. gar.; income $1,716; pr. $8,500. [Schintz.] REALTY AND MORTGAGE CO. 3115 LOGAN SQ. BELMONT 0001.

REAL ESTATE—HOUSES.

South Side.

6434 BLACKSTONE-av.—6-r. home; furn. ht.; poss. May 1. Pr., $1,700. Kibort, Mid. 6843.

TERRY AND THE PIRATES—NO HUNGER, WITH ALL THAT BEEF

REAL ESTATE—HOUSES.

South Side.

Attractive S. S. Corner
Br. house, tile roof, natl. firepl. 2 baths, 5 bedrms., rec. rm. Near I. C. and school. Price $12,500.00. SELZ & SOUTHMAN. REG. 8300.

NEED A BIG HOUSE? Beverly res.; 5 bedrms, 2 baths; oil ht.; large lot. The price is only $6,500; better act at once! S. A. VAN DYK. 5433 S. Halsted. Boulevard 3300.

107TH-PLACE-PRINCETON-AV. Cozy residence; mod.; like new; h. a. ht.; gar.; lge. floored attic; small down paymt., bal. $25 per mo., includ. int. Imm. poss. Teninga & Co., 10833 S. Michigan. Pul.5000.

OPEN FOR INSPECTION
8400 VERNON—New de luxe 6 rm. home. 8637 Michigan—New de luxe 6 rm. home. PETERS & PETERS. Radcliffe 6800.

2470 E. 74TH-PLACE. Large 5 rm. brick bung.; nr. I. C., lake; h. w. heat [gas]; 2 car gar.; lot 35x132; vacant now; key at office; F.H.A. terms. WOODRICH BROS. [Mr. Smith]. Tri. 1800.

REDUCED FOR QUICK SALE, $5,000. 5 room brick bung.; nr. 81-st-Princeton; 30 ft. lot. FHA terms. Thompson & Miessler, Williams. Bev. 8286.

6 RM. 1½ tile bath residence; nr. 97th and Damen; will trade for 5 rm. bungalow in Beverly or Brainerd. S. A. VAN DYK. BEVERLY 4003.

IDEAL brk. bung. for large fam.; 7 rms., 2 full baths, h. w. heat; 2 car brk. gar.; fine interior; near 75th-Lafayette. Pr. $6,500; tms. McClun, 217 W. 63d-st. Went. 1844.

NEW 5 rm. brk. res.; $600 cash incl. all finance, stove and refrig. Bal. $43 mo. incl. prin., int., ins., taxes. Triangle 1550.

DE LUXE 6 R. BUNGALOW—8131 S. Luella. Large lot; side drive; tile bath; h. w. ht.; bldg. 28x72. Please ph. to insp. Rad. 6602.

5 RM. BUNGALOW—$4,750—Cor. lot; storm windows; oak flrs.; tile bsmt.; 10 yrs. old; in fine shape; nr. 72d-Ashland. Rad 6601.

9 R. FRAME res.—In Woodlawn; 48 ft. lot; near I. C. A real buy at $5,500. Mid. 2704.

10530 ABERDEEN—New, modern rm. home; im. pos.; $1,350 cash, FHA tms. Ced. 2700.

5 R. BR.—Encl. porch; furn.; elec. refrig., stove; gar. Nr. 69th-May. $5,250. Bev. 8509.

ST. SABINA'S parish—6 rm. bung.; stm. ht. [stoker]. Call McGrath, Rad. 4900.

BRICK bungalow—Insulated; enclosed porch; 2 car garage; near I. C. Pullman 6328.

4457 ELLIS—10 rm. brk.; 2 baths; 4 extra lav.; good income; price $5,000. Mid. 7000.

Southwest Side.

YOU'LL LIKE THIS HOME! 6 room bung.; light oak trim; mod bath; Ven. blinds; rad. covers; storm sash; enc. porch; stm. stoker ht.; 2 car gar. Phone A. B. REIMER, 3036 W. 63d. HEM 2000.

$610 DOWN. Near 63d-California, 5-rm. brick bungalow; hot air heat; newly dec.; immed. poss.; bal. 15 years; no financing cost. Hem. 7900.

$610 DOWN, bal. 15 yrs.—Nr. 63d and Fairfield; bungalow. Medora. Bev. 6155.

North Side.

BRAND NEW HOMES
6 large rms., 1¼ and 2½ baths, all completed; no priority problems. Located, designed, constructed, and equipped to meet the requirements of the most discriminating families. On Rascher-av. [5432 north] between California [2800 west] and Francisco. Open 9 a. m. to 6 p. m. every day. ROGERS PARK 1727.

WAYNE-AV. RESIDENCE. Finest Edgewater section; nr. "L"; 7 rms.; large living rm.; brkfst. nook; arched doors; 50 ft. lot; 2 car gar.; immed. poss Terms. Walter T. Larson, 5159 N. Clark, at Foster

BUENA PARK (4300 N.)
822 Junior-terr. Fine home; 8 rms.; 2½ baths; lge. recreation rm.; lge. lot; 2 car brick gar. with side dr.; $13,500. For appt. R. J. Schweitzer & Co., Jun. 3858.

FINE 9 ROOM RESIDENCE, $8,000. 5962 WINTHROP near "L," lake. 5 large bedrms., tile bath, 50 ft. lot, white trim fireplaces. A-1 condition. FHA easy finance. Dorchester 0700.

MODERN octagon front—6 large, cheerful rms.; tile bath; Timken automatic h. w. heater; insulated roof; garage; located Devon-Western section. Priced to sell; tms. Mortenson & Johnson. Longbeach 4220.

DEVON-WESTERN DE LUXE BUNG. 6 rms., yel. brk. front; tile roof, kitchen, bath. Liv. rm. 18x22; 2 c. gar. Estate says "sell." Randolph 2347; Sunday Holly 7171.

NO PRIORITY WORRY HERE. Move right into this modern Edgewater resid.; tile bath and powder rm.; best trans. $8,000. Franze & Crooks, Longbeach 3354.

$6,800 THIS week buys 8-room, 2 baths Ravenswood home; $2,800 cash req. Rog. 6500

10 ROOMS, 2 bath; compl. furn. Inc., $140. Price $6,000. 5444 N. Lakewood.

Northwest Side.

SAUGANASH—6 r. insul., h. w. oil ht., brk. res.; tile kit., bath., shw. stall; 2 c. brk. gar.; side dr. Owner, after 6. Irv. 5933.

3843 N. NOTTINGHAM—English type; nat. firepl.; 5 rms.; stm. ht.; large bedrms.; 2 car gar. $6,600. By appt. only. Key. 3436.

5 RM. bung.—Ven. blinds, glazed-in porch; new gas furn.; new dec.; rec. rm. in bsmt.; 1 rm. in attic. 5133 N. Cicero. Ave. 2148.

BARGAIN—Yellow brick bung., good cond.; nice loc. $5,700. Terms can be arranged. Acme Realty Co., 4126 Milwaukee-avenue.

$600 DN., $40 mo.—New brk. 5 rm. comp. in beau. Lincolnwood. 6801 N. Cicero. Juniper 0535.

MOD. brk. 6 rm. res.—22x14 living rm., nat. firepl.; tile kit.-baths; oil ht. $11,500. Euclid 610, Austin 8931.

EDGEBROOK—6 rms., 2 baths, Georgian Colonial; rec. rm.; de luxe qual. hm; all mod. feat.; nr. tran. and schl. $14,500. Ave. 7233.

5 RM. oct. br. bung.—Insulated; h. w. ht.; steel const. Nr. Cicero-Elston; $6,300. JOHN KROHN CO. 5343 LAWRENCE.

5896 N. KILBOURN—6 ROOM brick bungalow; corner; 40 ft. lot; 2 car garage; reasonable. AVENUE 1054.

MOD. brk. bung.—Val. bus. lot 80x194; barg. Rappold, Kil. 3361. 4968 Milwaukee.

6-RM. brick—2 extra heated rms. up; oil ht.; restricted section; $7,000. Pens. 2600.

1½ INCOME res.—5-5-4; 30 ft. lot....$5,500. J. F. Pagano, 3343 Irving Park. Irv. 1238.

7 RM. Res.—H. w. ht.; 1 c. gar.; nr. Palmer-Kildare. $4,800. Scheubert. Alb. 1100.

DE LUXE HOME—Arcadia-terrace, 7 rooms, 2½ baths, $15,000. Longbeach 1239.

6 RM. res.—New roof, pchs., siding, furnace ht. $4,400. E-Z terms. Dette, Buck. 2015.

$600 CASH—FHA pymt., $32.50; new brk.; all imps. 7610 Grand-av. Lackawanna 1200.

ENG. 6 rm. bung.; h. w. oil ht.; tile kit., ba. Insul. $2,000 ca. to handle. Pal. 7201.

5806 ELSTON—Business dwelling; gar.; three lots. See owner Saturday, 2-3 p. m.

5 ROOM home—On Oak Park-av., near Devon. Big bargain. Call Cent. 7798 for details.

6 RM. residence ....$4,750 S. O. Stone & Co., 4503 Milwaukee. Pen.3900

BK. bung.—Nr. Roscoe-Laramie; sac. $5,750, $1,200 dn.; open Sun. 3372 N. Central-av.

REAL ESTATE—HOUSES.

Northwest Side.

NEW HOMES
THAT SATISFY.
Choose from our English, Georgian, Colonial, Cape Cod homes, ideally located in a community of over 400 new homes. On Newcastle, 1 block N. of Belmont. A. J. Schorsch & Co., 6059 Irving Pk.-rd.

3258 N. RUTHERFORD, corner School-street 7 room brick 2 story; 1½ baths; 2 years old; Natural fireplace, gas hot water heat; well built and appointed; 2 car attached garage. Landscaped. See Sun. 10:30-3 or by appointment. Call Humboldt 6935.

ENGLISH HOME
STUDIO LIVING ROOM.
5 rooms, natural fireplace, stoker fired hot water heat; 2 car garage. Only $7,200. A. J. Schorsch Co., 6059 Irving Park-rd.

BUY YOUR HOME NOW
SAUGANASH-EDGEBROOK. Several choice homes. Rents going up. Act quickly. RICE & RICE. 4701 PETERSON.

$6,300 FOR dandy 5 rm. brk. bungalow; nr. North-av. FHA trs. $1,300 cash; $34 mo. ALBERT F. KEENEY, REALTOR. 5612 NORTH-AV. MERRIMAC 4300. Open evenings till 9—all day Sunday.

5 ROOM brick bungalow—Furnace heat; garage; on Kildare, n. of Lawrence; surface, bus, schools, and park. Price $6,000; cash $1,500. Possession May 1st. GREGOR, 4200 Lawrence. Pal. 1461.

HIGH class bung.—6 rms.; oct. frt.; finished sec. fl. and basement; canvas walls; tile kit. and bath; lav. each fl.; auto. hot wat. oil heat; insul.; 2 car brk. gar.; near Buick plant. By appt. only. 1817 Newcastle.

4451 N. MASON-AV.—5 room brick bungalow; furnace heat; $1,500 down. By owner. Inspect Sat. and Sun., 2 to 5 p. m., or call Palisade 7656, after 6:30 p. m.

ARMY calls—Dr. offers finest cor. income brk. res.; n. w.; 6-4 rms.; insul.; tile roof; h. w.; lot 37 ft.; tile baths; kit.; 2 car br. gar.; $6,000 cash; bal. mo. Avenue 1372.

OCTAGON FRONT; TILE BATH; $7,850. Brk.; 5 very lge. rms.; 2 car gar.; h. w. ht.; near Belmont-Central; FHA terms. Mars Realty, 5453 Belmont. Pal. 7210.

MODERN 5 rm. brk. octagon; steel const.; encl. pch.; furn. ht.; dandy loc.; pr.$6,000; $1,500 cash; a real bargain. Berk. 0601.

West Side.

1852 S. DRAKE—2 story, 8 rm., brk. res.; 4 bdrms., oak inter; real home; exc. tr. Priv. pty. Sac. Trms. Sta. 1493; eves. Vin. 0122.

HOUSES BUILT TO ORDER.

NO dn. pay.—$30 mo.; defense bung. $3,950. Plans, mod. apt. 3558 Archer, 10-8 and Sun.

REAL ESTATE—VACANT.

South Side.

25x134 FT. lots, $50 each. Minimum 4. FRANK DE LUGACH, 2339 W. 95TH.

2 RESIDENTIAL lots, 105th-st. near Rhodes; near I. C. Sta. Address G 216, Tribune.

REAL ESTATE—SUBURBAN—SOUTH.

Beverly Hills—20 minutes to loop.

OWNER TRANSFERRED
MUST SELL QUICKLY.
$7,500 for 6 room 2 story residence; 2 car garage, side drive; in Beverly's newest, finest district, Oakley-av. No. of 95th-st. Convenient parochial and public schools. Close to R. I. R. R. and surface lines. Reas. cash and terms. For inspection appointment, write Exclusive Agent. Address T A 250, Tribune.

BELL-AV., nr. 102d-st.—High grade 6 rm. pressed brk. bung.; h. w. ht.; canvas walls, insul.; 2 c. gar.; lot 40x172; side drive. Price $11,000.

9108 S. Marshfield—New 5 rm. brk. res. Strictly mod. Price $8,000. Ryan & Co., 1546 W. 95th-st. Bev. 5747.

MODERN 6 rm. brk. hse.; 1½ baths; natl. firepl.; glazed pch.; 2 car gar.; side drive; h. w. ht.; excellent buy at $10,000. See today at 11433 S. Bell, or call Beverly 8427.

10921 HOYNE—OP. 2 TO 9 DAILY. Positively best Bev. res.; unequaled price, 4 bedrm. efficiency; act on prem.; see prop. GROEBE & CO. 2057 W. 95th. Bev. 8100.

$7,850—110th, w. of Western; new 6 rm. brick res.; 32 ft. lot. Drumm, Bev. 6900.

BY owner—Beautiful Beverly Hills home. 8 rms., 3 baths. 10130 S. Seeley. Bev.0409.

Harvey—27 minutes to loop.

2 A. GARDEN soil, $625; $50 cash, $10 a mo. Will build. Address G X 102, Tribune.

General—Suburban South.

RENT REDUCED?
OR RAISED?
Why not own your own home? Several types of NEW MODERN 5 RM. HOMES available. FHA dn. paymt. and $35 per mo. Large lots, rich soil suitable for garden, berries. Or rent now for future home with as little as $100 down. Full details free. Address S Y 496. Tribune.

SMALL FARMS—For south side workers, walking dist. to the I. C. sta. at Flossmoor, 1½ acre tract, $495; $50 down, $10 month. Will build partly finished hse., or will loan you money to buy lumber if you can build your own house. Terms less than rent. Over 100 families are now living on prop. we have sold under this plan. Grover C. Elmore, 100 N. La Salle, Fra. 2650.

4½ ACRES WITH BUILDING
New unfinished hse. and well on 4½ acres suitable for 4 rms., bath and utility rm. Only 13 miles south of Chicago city limits. $295 cash, bal. $25 mo. Price $3,150. Write or phone F. H. Corthell, 7808 Sangamon-street. Vincennes 10535.

ADJACENT FLOSSMOOR COUNTRY CLUB—5 acre estate; hundreds of shrubs, etc., on paved highway; school conven.; transp close; price $2,000; $500 cash, $25 mo. Address H B 315, Tribune.

2 ACRES—8 blks. to I. C. elec., 35 min. to loop. Hd. rd., elec. Will loan money to build. $25 down, $10 month. Prospect 1139.

OLD farmhouse with 5 acres—Facing Route 83; near Stony Island-av. Barn, shade trees, well. $500 dn., bal. mo. Ken. 7589.

REAL ESTATE—SUBURBAN—S. W.

Tinley Park—37 minutes to loop.

5 RM. 2 story hse.—Fireplace, 2 blks. from exp. service on Rock Island R. R.; 81 ft. frontage. $500 down. Beverly 3349.

General—Suburban S. W.

A SMALL DOWN PAYMENT
Only $25.02 mo., incl. prince, int., for 6 rm. home with bsmt.; furn. htd.; on lge. lot; close to city limits; ½ hr. bus to loop. Ph. me 9 a. m. to 7 p. m. Cen. 1756.

DON'T buy acres south or southwest until you see our ½ to 5 acre locations. Send for list. Address S Y 488, Tribune.

10 ACRES—Vacant, high, rolling; nr. Lemont. Ill. $1,800. Address L M 83, Tribune.

REAL ESTATE—SUBURBAN—S. W.

General—Suburban S. W.

5 ROOM AREA Brick Homes—Built complete; defense area; good transportation; low taxes; small down payment. $29 mo. Address L N 366, Tribune.

REAL ESTATE—SUBURBAN—NORTH.

Evanston—15 minutes to loop.

OWNER offers beautiful Evanston-Lincolnwood home, Spanish type; sunken living rm.; brick, tile; beautiful basement recreation and dark rooms; landscaped lot, 70x170; price $19,000. ADDRESS L N 402, TRIBUNE.

6 ROOM brick col.—1½ baths; near trans.; htd. garage; fenced yard; $12,750. SMART & GOLEE, INC., BRIAR. 3300.

939 ASBURY—8 rms., 2 baths, gar. $8,500. E-Z tms. T.E. Boswell, Gre.2570, Uni.6192.

Glencoe—27 minutes to loop.

BRAND NEW HOMES
5 rm. resid., 1 bath, attach. garage, lge. wooded lot, 65x220; also 7 rm. resid., 2 baths; every modern feature, hot water heat, fully insulated, exceptionally well built. Open 1-7 every day. 2 blks. N., ½ blk. W. Glencoe R. R. sta. 319 Lincoln-av.

EAST!—4 bedrm., 2 tile bath brick; sunrm.; oil; attached gar.; ideally wooded, ¾ acre; a $15,500 steal. Heinsen, excl. Winnet. 254.

Glenview—27 minutes to loop.

$850 BUYS $2,000 equ.; total price $5,850. 1 yr. old mod. 5 rm. hm.; lot 98x164; gar.; nat. firepl.; h. w. ht., late plbg., kit. cab., stove, refrg.; nr. schl., bus, stn. Skokie 5.

Highland Park—30 minutes to loop.
SHERWOOD FOREST HOMESITES. ROBERT L. JOHNSON, RANDOLPH 0112.

Skokie—31 minutes to loop.

SPECIAL SNAP
75x125 ft. Central-av., near Main. Price $500. Address L P 78, Tribune.

OWNER sac. mod. 5 r. brk. hm.; pr. $7,450; 2 yrs. old; full base.; gar., side dr.; 50 ft. lot; trees; landscaped; forced air ht.; late kit., plbg.; nr.sch.,strs.,bus,stm.,L. Skokie 5.

BUILDER sac. new 2 story 6 rm. Col. res.; pres. brk., all sides; 2 car gar.; nat. firepls.; dbl. insul., tile wall kit.; 1½ baths; forced air cond.; many closets, other feat. Skokie 4.

$6,850 MOD. 2 stry. 6 r. res.—Studio liv. r.; all carpet; att. gar.; lge. lot; swim. pool; 2 nat. firepls.; 1½ baths; bus,stm.,L. Skokie 5.

$12,850 LG. 5-5-5 r. 3 apt. brk., 3 gar.; stm., stoker; near school, stores, L. Skokie 5.

Wilmette—22 minutes to loop.

NEAR lake; white colonial; 2 tile baths; 4 bedrooms, huge living and dining room; 65 ft. frontage. Pearson, Sadler & Bullman. Wil. 2855. Uni. 6050. Hol. 6362.

NEW 6 rm. white brick French Normandy; Carrera glass bath.; white metal kit. cab. $15,500. Owner. 1635 Central. Wilmette.

$7,000—$1,500 CASH takes 9 rm., 2 bath home; possession. Dooley. Wilmette 3939.

HOUSE and 100 ft. lot for $8,500; wonderful remodeling chance. Gre. 2700.

REAL ESTATE—SUBURBAN—N. W.

Arlington Hts.—21 minutes to loop.

2 STORY home with bsmt. on 5 acres on Rand-rd. Tms. Address L M 82. Tribune.

Barrington—39 minutes to loop.

WILL sacrifice beautiful 5 rm. year-round, lake front home, including wooded hillside location; private; restricted. Basement, attached garage; oil heat; fireplace, studio living rm., sun deck, cheerful kitchen, etc. Small down payment; $39.50 monthly. Address B 98, Tribune.

2 ACRE estate—Modern buildings; 2 wood burning fireplaces; FHA; $10,500. First estate west of route 59 on Cuba-road.

Edison Park—17 minutes to loop.

5 OR 7 rm. bungalow—Automatic ht.; schl.; N. W. tran. Cabinet kitchen. Tile bath. Nat. fireplace. Landscaping. Owner. New. 1581.

CHOICE 5 rm. brick bung.; h. wtr. ht.; side driv.; lge. lot.; reas. Address G 303, Tribune.

Elmwood Park—22 minutes to loop.

NEW mod. 6 rm. bung.—Fully insul. Gas ht. $9,700. Will sell furn. 3015 N. 78th-st.

Palatine—39 minutes to loop.

BEST BUY NORTHWEST—DRIVE OUT. Wm. H. De Pue, State Bank Bldg. Pal. 4.

Park Ridge—19 minutes to loop.

ONLY $600 dn., $35 mo.—Lovely 5 rm. Col. res.; 100x180 ft. lot [equal to 5 city lots]; St. Charles kit.; finest features; nr. Park Ridge. Address L E 494. Tribune.

Prospect Heights—30 min. to loop.

SEE our $6,000 "Priority Homes" now nearing completion—90% FHA loan plan. SMITH & DAWSON, Newcastle 3869.

General—Suburban N. W.

YOU HAVE UNTIL MAY 1ST
to pay in full down pymt. of $595 on a new 5 rm. with attached garage and ¼ acre of ground. Mo. pymts. $34.92. No extras. Don't wait. Act now and save money. Address H A 596, Tribune.

5 RM. French modern home ready May 1. 90 ft. corner lot; concrete street; gas heat; cabinet sink, linoleum; F.H.A. terms. $3,325.57 mo. Restricted; low taxes; near school; good trans. See this at once! Address G F 123. Tribune.

BARGAIN—8 rm. house; 340 ft. highway frontage, wooded; over 2 acs. of deep, rich soil; nr. city, schl. and bus. House needs some finishing. E-Z terms. Address L N 53, Tribune.

4 ROOM year old house—Needs some interior work; $100 down, bal. small monthly payments. Address H A 153, Tribune.

REAL BUY—6-4 room apts. and 2 stores. Income, $4,500. Nec. cash $9,000; bal. mtge. Best offer takes. Baltanz, Rog. 6430.

DON'T buy acres north or northwest until you see our ½ to 5 acre bargains. Send for list. Address T A 244, Tribune.

2½ ACRES or more nr. Arlington Heights. Has everything; soil, improv.; city conv. Bargain. Terms. Address L M 80, Tribune.

OWNER transferred—5 rm. home on ¼ acre; near Park Ridge. Low cash payment; $3,000 almost new. Address L D 465, Tribune.

2 ACRES—Near Hwy. 12; trains and bus. $700, terms. Address L H 220, Tribune.

REAL ESTATE—SUBURBAN—WEST.

Austin—14 minutes to loop.

BRK. 5/6 rm., 2 fl.; nr. Austin-bl.-Chgo-av.; lge. bedrms.; new economical gas furnace; $33 W. Lake, Aus.1680, Vil.3100. Pilgrim. 5637 W. Lake. Aus.1680, Vil.3100.

MODERN brick 2 flat; tile baths; ½ blk. Columbus park; sacrifice. Village 3790.

BRK. 2 fl.—5-6, wide cor. lot, 2 htg. plts., 2 c. gar. $8,250. R. Page, Euclid 609.

Cicero—13 minutes to loop.

BARGAINS! and how!—Get your new FREE list, just off the press. John O. Sykora, Realtor. 2411 S. 52d-av., Cicero. Cicero 453.

Glen Ellyn—35 minutes to loop.

ONLY $250. Buys ½ ac.; gas, electric, telephone, pavement; no assess.; stn. and elec. trans.; $50 cash, $5 month. Address L E 420. Tribune.

REAL ESTATE—SUBURBAN—WEST.

La Grange—21 minutes to loop.

OLDER home in exc. cond. South La Grange—7 rms., 1 air ht.; lot 75x136; nr. schools, trans.; $5,000. J. E. McConaughy, 504 W. Burlington-av., La Grange. Ph. 218.

Oak Park—14 minutes to loop.

BRICK RESIDENCE IN N. OAK PARK. 7 large rooms; 2½ years old; auto. heat; tile kit., bath; slate roof; carpeting; exc. cond. L. Roe. 6278 North-av. Merrimac 8300.

OWNER offers 216 S. Marion-st.—9 rooms; 6 bedrooms; lot 41x132; zoned commercial. Make offer. Open for inspection 2-5 or phone Euclid 205.

MODERN 6-room home, North Oak Park; 14 years old; $6,750; terms. Village 2568.

Riverside—19 minutes to loop.

IMMEDIATE OCCUPANCY!
In this attractive brick colonial home. Six well arranged rms.; 1½ baths; h. w.-oil heat; 2 car garage. Can be purchased with $2,300 down and $80 per mo., incl. taxes. Owner will consider renting to responsible party. HENRY A. MILLER, REALTOR. Main ofc. N. of Riverside depot. Riv. 5656.

NEW 6 rm. stone and frame col. res.—On choice 50 ft. lot in wooded sec. Gas fired; oil ht.; 1½ baths; 3 lge. bedrms.; side drive; 2 car garage. Price $14,500; terms. For appt., Bohan Realty Co., 6803 Cermak-rd., Berwyn 3200.

Wheaton—38 minutes to loop.

LOVELY 4 rm. htd. home—Attic ¼ finished. Nr. Wheaton; 1 blk. "L." Crawford 2872.

General—Suburban West.

BRICK homes—6 room area, full basement. California kitchen; tile bath; good neighborhood, transportation; low taxes; small down payment; $34.05 mo. Address L N 231, Tribune.

6 Rooms, 6 Month Old House
Needs work; $150 down, balance to suit. ADDRESS H A 152, TRIBUNE.

1 ACRE—Wolf-rd. High black soil. Elec. $495. Terms. Lackawanna 1364.

REAL ESTATE—ACRE PROPERTY.

BUY Now—Nearly 1 acre deep, rich soil; near school, church, bus; 12 min. to Sears store; small dn. paymt., $10 mo. You can build before paid for. Address L F 442, Tribune.

REAL ESTATE—RESORT PROPERTIES.

Illinois.

FOR QUICK SALE—Lake home; 38 mi. N. W.; built for year-round; 4½ rooms; large living room; kitchen and dinette; space for two future rooms upstairs; complete plumbing, running water, insulation; $2,495; small down payment; $22.50 per mo.; 1 hr. r. r. or auto, Loop. Address H C 440, Tribune.

Lake Cottage Bargain
4 rooms, interior completely finished; inside toilet, sink, cabinets, electric wiring, chimney, concrete piers, etc.; 38 mi. N. W.; 1 hr. r. r. or auto to loop. Only $1,295. Terms to responsible party. ADDRESS H C 441, TRIBUNE.

ONLY $695
New model homes; large liv. rm.; modern kit. with built-in sink and cabinets; dining nook; fruit trees and strawberry plants; 38 miles N. W.; $50 down and $3 per week to responsible party. ADDRESS H C 439, TRIBUNE.

Lake Front Cottage, $1,975
Celotex insulated cottage; 4 large rooms and porch; on beautiful lake near Chicago. Lot runs to water's edge. Modern conveniences. Small down payment, bal. on terms. ADDRESS L K 437, TRIBUNE.

4 ROOM prize cottage, $745—Property fronts on 3 lakes; 37 miles to Chicago; sand bch.; easy terms. Address F B 85, Tribune.

Indiana.

$100 BUYS BEAU. 60 FT. LOT IN DUNES. ADDRESS T A 298, TRIBUNE.

Michigan.

LAKE MICHIGAN frontage—70 miles from loop; 4 lane highway all the way; 6 room cottage; riparian rights; 2 car garage; furnished; complete in all respects; worth $15,000; will sacrifice $7,500; owner left town; best offer in Michigan. Address J Y 20, Tribune.

Wisconsin.

MUST sell—Beautiful 4 room cottage on an unknown, large, natural, springfed Wis. lake, only 59 miles N. W. Chicago; $870 complete; $100 cash, $12 month; no trade. ADDRESS L O 287, TRIBUNE.

WAR BARGAIN—Compl. furnished all-year lake home; A1 condition; electric stove; big trees; sand beach; $1,700; terms. ADDRESS T A 455, TRIBUNE.

5 ROOM LAKE FRONT HOME, $2,850. Terms to responsible party. 59 miles northwest of Chicago. No trades. ADDRESS T A 460, TRIBUNE.

SAC. lovely waterfront home; sand beach; heavy woods; $2,700; about 50% real value; terms. Address L N 88, Tribune.

HAY fever sufferers—40 a. pine trees; 6 r. res.; 2 mi. N. Hayward; $2,900. Pen. 6574.

$600 CASH only—Sacrifice Wis. lake home near by. Address L P 176, Tribune.

REAL ESTATE—FARM LANDS.

Illinois.

WATCH FOR AUCTION SIGNS.

This 122½ Acre Farm
Best investment in the Great State of Ill. at price it will sell for. ONLY 35 MIN. DRIVE TO LOOP on famous Route 66, 4 lane highway; 5 min. drive before you get to intersection of Route 66 to Joliet and Plainfield. DU PAGE COUNTY. Sold on the Farm at 1:30 P. M.

TOMORROW
SATURDAY, FEB. 14.

at Public Auction
BUILDINGS: 7 room house; dairy barn, cap. 56 stanchions; 190 t. silo; horse and feeder barn; large corn crib; granary; poultry house; large milk house; mach. shed. Garage. In same family 50 years. Thousands of tons of good manure used on soil.
INSPECT TODAY: Look at the wonderful farm.
TERMS: 15% day of sale, balance 60 days. Mortgage can be arranged.
INFORMATION: Col. Bowden, Nationally Known Land Auctioneer, box 386, Oak Park, Ill. Ph. Berwyn 7257. Chicago office, Central 4069.

FOR sale—200 acres of best farm land in northern Illinois; all tile drained; deep black soil; $165.00 per acre. A. L. CARLISLE, 10 S. 3d-st., Geneva, Ill.

NEARLY 3½ acres—Good soil; stream; 18 mi. Chicago [near Chicago Heights]. $675; $25 down. Pull. 4000. Eves. Lawn. 7240.

5 ACRE FARM—CORNER HIGHWAY E. OF GLEN ELLYN. Price $1,250; $250 cash. ADDRESS H F 315, TRIBUNE.

REAL ESTATE—FARM LANDS.

Illinois.

POSSESSION MARCH 1ST. 80 a.; two 160 a.; 120 a.; 180 a.; 210 a.; 320 a. These 7 farms are good producers and desirable, well kept home farms in the better areas of Boone and McHenry counties. Good land; gd. bldgs. Managed through this organization and records available. Considerable liming; well fenced. Price $90 to $130 per a. Reas. terms. Act at once for poss. March 1st. FRANK S. HART SONS, 323 E. Lincoln. De Kalb, Ill.

LICK the high cost of Food, Rent, Taxes, 4,500 sq. ft. rich land; full price only $89; $1.00 wk.; 14 mi. N. W. Chgo. For chicken farm, home, Victory garden, trees; elec.; tel.; transp. Address G 163, Tribune.

CAREFULLY selected insurance company farms for investment. Associated Brokers Farm Sales Co., 128 N. Wells-street.

Michigan.

277 ACRES—S. W. Mich.; all level, fertile land; ½ mile nice river frontage; some woods; fair bldgs.; elec. lts.; on hard rd.; real bargain at only $29 per acre; $2,500 down. Address H A 569, Tribune.

40 A., 10 rm. hse. on hill—Shade, brn., fruit; $1,850; $500 cash. Others, list. EVANS, realtor, Fremont, Mich.

6 A.—Modern 8 rms.; gas sta.; on U. S. 12; other bldgs., fruit, equipmt.; sacrifice $3,250; pt. cash. Roessler, 140 S. Dearborn.

Missouri.

COUNTRY retirement home and 13 acres; only $700! On state highway, electric line, in sight of village; 7 acres level cultivating land, balance wooded, good soil for profitable poultry, truck crops, etc.; new stucco home, 3 rooms, wired for electricity, shady yard, well water; bargain at $700, half down. Picture and full details in free catalog. United Farm Agency, 7-E South Dearborn. STAte 7975.

Wisconsin.

520 ACRES—Walworth county; near Lake Geneva. Excellent crop and dairy farm; 60 per cent tillable; 10 per cent woodland pasture; balance good wet land pasture, running stream, now stocked as game preserve. Buildings adequate and fair condition; many fences new; brick residence; price reasonable. HOTTON & SONS. Williams Bay, Wis.

RAILROAD land grant lands, $4 to $5 per acre for good farm land adapted for dairying, live stock and grains; good roads, water, town and markets. Send for booklet No. 5. S. S. Clear, Land Dept., Soo-Line, Minneapolis, Minnesota.

Miscellaneous.

BIG FREE CATALOG—1,290 bargains; farms many states. STROUT REALTY, 7-J So. Dearborn-st.

REAL ESTATE WANTED.

Apartment Buildings.

WANT 2 OR 3 flats, north, for cash. Must be reasonable. Address S X 56, Tribune.

WANT—15 to 24 flats for cash. Prefer small units. ADDRESS S X 533, TRIBUNE.

$5,000 DOWN—For good 2-3 apt. bldg. in Austin or N. W. Address H C 434, Tribune.

Houses.

BUNG., frm. or brk.—Between Cicero and Central, N. of North-av. Cash. Pal. 4271.

BUNGALOW or 2 flat by Mar. 1, on south side; all cash. Call Joseph Kay. Plaza 8857.

6 OR 7 RM. brick res.—2 baths; 2 car gar. North side; cash; private. Palisade 8779

8-14 RM. res.—N. or N. W. side; h. w. ht.; gd. locality; reas. Victory 1403, aft. 4 p. m.

PRIVATE party—5-6 rm. brk. bung.; hot water heat; N. W. side. Triangle 2591.

CASH clients want houses and small flats right away; quick service. Brunswick 6200.

Miscellaneous.

LIST your property with us. We have cash buyers. Mosby. Radcliffe 0100.

REAL ESTATE FOR EXCHANGE.

Business Property.

25 FT. LOT—Fine bus. section; exch. for suburban acres. Call owner. Stewart 4702.

Houses.

HAVE modern 6 room brick colonial home on 1¼ ac. land; Wilmette location; value $12,000; trade for Ill. farm within 50 miles Chicago. Phone Wilmette 2455.

Farms and Acres.

3 ACRES—7 rm. house; modern; for 2 flat or cottage; brick; N. W. Ardmore 1168.

Vacant.

TRADE vacant lot in Budlong Woods for part down payment in 2 or 3 flat 5 rooms modern brick bldg.; good location. ADDRESS G 368, TRIBUNE.

REAL ESTATE LOANS, MORTGAGES.

Priv. Money Available Now
Call us. We will refinance your present mortgage, reduce interest rates or monthly payments. We make all types of loans, including FHA. Call Plaza 8856.

WILL make or buy 1st mortgage on good South Side improved property. Low rates. WM. L. SHARP & CO., 237 W. 63D-ST.

FARM and city loans. Howard W. Meadors, 39 South La Salle. State 5885.

STOCKS AND BONDS.

REAL ESTATE SECURITIES—Bought-sold. Weissburg & Co., 134 N. La Salle. Ran.1187.

OFFICE FURNITURE AND DEVICES.

10 FIRE PROOF safes; dictaphone; 3 drawer steel files; lockers; adding mach.; walnut executive desk; chairs; comptometer; water cooler. 4904 W. Madison. Austin 8979.

STEEL desks, files, and map cabinets, lockers, Kardex cabinets, safes, tables, chairs, storage cab's. SPITZER'S, 167 W. Lake.

IMMEDIATE DELIVERY. Need steel office desks and chairs. 1455 S. MICHIGAN, VICTORY 1160.

LYON shelving, lockers, files, desks, chairs, etc. CENTRAL, 20 W. Hubbard-st. Del. 8495.

WILL SELL CHEAP—DESKS, TABLES. 2 bookcases, etc. 2815 Broadwy. Lak.9609.

USED OFFICE furn., files, desks, chairs, etc. KENDRICK, 218 W. Jackson. Cent. 4324.

DESK CHAIRS, Tables, Files; Bargains. GEISER, 130 W. LAKE. DEARBORN 3788.

HORSES, HARNESS, AND WAGONS.

1 CHESTNUT, 5 gaited, show gelding—7 years' old. Harness, saddle, bridle and sleigh. First and North-av., Maywood, or call Melrose Park 9018.

FOR SALE—Gaited chestnut mare; well bred, sd., peppy; 14 hds. Mr. Reogner. Cen. 5339.

FINANCIAL SERVICE.

HEIRS—Cash for legacies, annuities, trusts. Probate Finance 155 N. Clark. Cen. 2022.

LOANS—PERSONAL AND BUSINESS.

Personal Property and Salary.

LOANS ON SIGNATURE AUTOMOBILE FURNITURE $10 TO $300
SPECIAL LOANS TO PAY INCOME TAXES.

Regularly employed persons can borrow on signature only. No co-signers needed. If credit not established, borrow on your car or furniture. You keep the car—your home not disturbed.

Q. WHO MAY APPLY FOR A LOAN?
A. Any man or woman, single or married, whose income enables him or her to repay in small monthly installments.
Q. HOW IS A LOAN REPAID?
A. Small monthly payments are arranged to suit the paying ability of the customers. Sufficient time is allowed so payments will not be a burden.
Q. WHAT ABOUT THE COST?
A. Charges are based on unpaid monthly balances only. No fees, fines—extra charges. No deductions in advance.

2 to 18 Mo. to Repay

If you wish FREE advice on budget problems—write for HOME ADVISORY SERVICE. Lois Foster gives personal counsel on menus, purchase of clothes, fitted to low incomes. No obligation.

ILLINOIS **DOMESTIC** FINANCE CORP.
2D FL. NEW CAPITOL BLDG.
6 E. RANDOLPH
FRANKLIN 3494
"A Friendly Place to Borrow."

NOTICE
To Income Tax Payers

You owe it to yourself to find out how simple it is to get cash at "Personal." You don't need endorsers or any special kind of security. If you have a job [even a new one] you can get a loan [any amount, $25 to $250 or more] on just your signature, or car, or furniture, depending on your own preference or circumstances.

Pick Your Own Payments

Cash You Get	Examples of monthly payments for: 7 mos.	14 mos.	18 mos.
$ 55	$ 8.83		
100	16.05	$ 8.85	$ 7.27
200	31.93	17.55	14.38
300	47.35	25.77	21.00

Above includes charges of 3% monthly on unpaid balances up to $150, 1½% monthly on balances above.
SEE US TODAY.

Personal Finance Co.
11 CONVENIENT OFFICES.
SOUTH SIDE—3 offices:
841 E. 63d-st., 3d fl. Hyde Park 1471
757 W. 79th-st., 2d fl. Radcliffe 8225
[S. E. corner 79th and Halsted.]
2403 W. 63d-st., 2d fl. REPublic 7229
[Over Walgreen's.]
NORTH SIDE—3 offices:
4750 Broadway, 2d fl. Longbeach 4090
4770 Lincoln-av., 2d fl. Longbeach 1321
[Over Walgreen's.]
3982 Milwaukee-av., 2d fl. Palisade 0989
WEST SIDE—2 offices:
4005 W. North-av., 2d fl. Capitol 0700
[Over Walgreen's.]
4010 W. Madison-st., 2d fl. Nevada 2134
OAK PARK:
1118 Lake-st., 2d fl. Village 4500
CICERO:
5944 W. Cermak-rd., ground fl. Cicero 666
[2 doors from Sears-Roebuck.]
EVANSTON:
State Bank & Trust Bldg., 3d fl. Gre. 6081

CASH FOR Past Due Bills!

THE CONSOLIDATION OF SCATTERED BILLS USUALLY BRINGS INSTANT RELIEF TO THOSE FINANCIAL HEADACHES THAT COME FROM HAVING TOO MANY PLACES TO PAY. ONCE YOU LET GROCERY BILLS, RENT, UTILITIES, DOCTOR BILLS, CLOTHING AND SIMILAR CHARGE ACCOUNTS GET BEHIND, IT IS MIGHTY HARD TO CATCH UP. WHY NOT CONSOLIDATE THESE BILLS ON COMMONWEALTH'S BUDGET-TESTED PAYMENT PLAN AND REPAY LEISURELY OVER A PERIOD OF TIME?

ASK ABOUT OUR SPECIAL INCOME TAX LOAN PLAN

COMMONWEALTH LOAN CO.
3166 LINCOLN-AV., cor. ASHLAND at Belmont, Rm. 224. BITtersweet 3360
4803 LINCOLN-AV., cor. WESTERN at Lawrence. Rm. 208. LONgbeach 3456
4013 MILWAUKEE-AV., cor. CICERO at Irving Park. Rm. 307. AVEnue 0443
1791 HOWARD at CLARK. Rm. 312. ROGers Park 0754
6252 COTTAGE GROVE-AV., at 63d. Room 200. HYDe Park 3675
749 W. 63D-ST. at HALSTED. Room 200. ENGlewood 1711
1 N. PULASKI [Crawford] at Madison. Room 415. VAN Buren 5040
137 N. MARION-ST. at Lake. R. 204. Chgo. Ph. Aus. 1614. Oak Park. Vil. 6886
6428 W. CERMAK-RD. nr. Ridgeland. Chgo. Ph. LAWndale 2882. BERwyn 371

PHONE LOAN Corporation
For a Loan to Pay Your
—INCOME TAX—
or for Any Other Purpose
CALL AND TELL US
how much you need: your money will be ready when you come in.
"the SIMPLIFIED plan"
160 N. La Salle, Room 1100. Ran. 3333.
Park free at 120 West Lake Garage.
2801 Milwaukee, 2d floor. Spaulding 2700
1737 Howard-st., 3d fl. Rogers Park 2030.
7850-58 S. Halsted, 2d fl. Radcliffe 2511

QUICK CASH LOANS
$25, $50, $75 up to $300
SALARY LOANS. FURNITURE LOANS. AUTO LOANS.
Prompt, Private Service
Phone Central 4733
C. C. ERD
7 S. Dearborn-st. Suite 616

IF YOU NEED TO BORROW
CALL
T. B. WARD, INC.
Where any man or woman can borrow from
$30 UP TO $300
DEPENDENT UPON ABILITY TO PAY
T. B. WARD, INC.
Room 408, 8 S. Dearborn
RANDOLPH 2060

IMMEDIATE CASH LOANS
For Income Taxes or Auto Licenses
$25-$100
APPLY TODAY. BE ASSURED OF QUICK, CONFIDENTIAL SERVICE.
L. T. BAKER & CO.
SUITE 1407, 30 W. WASHINGTON
PHONE RANDOLPH 6151.

LOANS—PERSONAL AND BUSINESS.

Personal Property and Salary.

How You Can Get
A $50 Loan
for only $4.54 (total cost)
6 monthly installments of $9.09 each; total $54.54, repays a $50 Household loan.

CASH LOAN YOU GET	AMOUNT YOU PAY BACK EACH MONTH INCLUDING ALL CHARGES. 6 Mos. Loan.	12 Mos. Loan.	15 Mos. Loan.	18 Mos. Loan.
$ 25	$ 4.54	$ 2.44	......	......
50	9.09	4.88	......	......
75	13.63	7.33	$ 6.07	$ 5.24
100	18.18	9.77	8.10	6.99
125	22.69	12.19	10.10	8.71
150	27.19	14.59	12.08	10.41
200	36.17	19.36	16.02	13.79
250	45.12	24.12	19.94	17.16
300	54.08	28.87	23.85	20.51

Loans made to single people and married couples on own signature or furniture or auto. No endorsers on any loan. No credit inquiries of friends or relatives. Payments include charges at Household's rate of 2½% per month on that part of a balance not exceeding $100, and 2% per month on that part of a balance in excess of $100. There is nothing else to pay. To apply, phone, write or visit office. No delay.

LOOP OFFICES:
100 W. Monroe, 7th floor. STAte 1777.
111 W. Washington, Rm. 253. FRA. 1082.
5 S. Wabash, 13th floor. STAte 0151.
36 S. State, 16th floor. FRAnklin 0384.

NEIGHBORHOOD OFFICES:
1737 Howard-st., 2d flr. ROGers Park 8320.
4554 Broadway, 2d flr. LONgbeach 7183.
2800 Milwaukee, 3d flr. CApitol 3440.
4704 Irving Park, 2d flr. PENsacola 4370.
3150 Lincoln-av., 2d flr. LAKeview 3844.
11106 S. Michigan, 2d flr. COMmodore 3880.
6255 S. Ashland, 3d flr. HEMlock 4310.
2355 W. 63d-st., 2d flr. REPublic 4472.
6856 S. Halsted, 2d flr. ABErdeen 4060.
841 E. 63d-st., 4th flr. PLAza 5360.
9204 Commercial, 3d flr. SOU. Chi. 0103.
1 N. Pulaski [Crawford], 5th fl. KED. 0704.
Cicero, 6012 Cermak-rd., 2d flr. CIcero 6400.
Oak Pk., 1140 Lake-st., 3d flr. EUClid 502.
Chicago phone: Austin 0474.

HOUSEHOLD FINANCE
CORPORATION.

YOU Can Borrow at LOCAL LOAN

Any man or woman, married or single, with a steady job or income can borrow $25 to $300 at Local Loan IMMEDIATELY. Whether employed in an office, in Civil Service, or in a factory—you can borrow on your Salary, Furniture or Automobile for

INCOME TAX
AUTO LICENSE
INSURANCE PREMIUMS
CONSOLIDATING BILLS
Etc. - Etc. - Etc.

Take a week—a month—or up to 18 months to pay. Return all or part of the loan any time to lower costs—you will be charged only for the actual time you keep the money. Payments to suit your paydays, weekly semimonthly—or monthly.

LADIES! More employed women daily take advantage of our confidential loan service.

SMALL BUSINESS PEOPLE! TRADES WORKERS! You can obtain Fixture, Furniture, or Auto loans same day you apply.

PHONE FOR YOUR LOAN—FULL DETAILS IN 2 MINUTES!

LOCAL LOAN CO.
UNDER STATE SUPERVISION.
7 W. Madison, at State. RANdolph 8400
8 N. Ogden avenue. SEEley 3700
[At Madison and Ashland.]
1 N. Pulaski, at Madison. KEDzie 5900
[Oak Park phone: EUClid 6163.]
4800 W. Cermak, at Cicero. ROCkwell 8000
[Cicero phone: CICero 6210.]
4658 S. Ashland, at 47th. YARds 4870
821 W. 63d, at Green. ENGlewood 7800
807 W. 79th, at Halsted. RADcliffe 4500
11054 S. Michigan. PULlman 7500
1212 N. Ashland, at Milw. BRUnswick 3100
4013 Milwaukee, at Cicero. AVEnue 1400
4802 N. Western at Lawrence. LONgb. 2161
Freeport office: 402 Smith Bldg.

INCOME TAXES CAN BE PAID NOW

AVOID the usual March 15th Rush! Plan to pay your taxes earlier this year . . . in one lump sum!

YOU CAN BORROW $10 TO $300 ON YOUR SIGNATURE

to meet income taxes and emergency situations. We specialize in SALARY LOANS to employed men and women, including Civil Service and Government Employees.

SAVE TIME.
PHONE YOUR APPLICATION.

IMPERIAL CREDIT CO.
CALL AT THE NEAREST OF THESE SIX CONVENIENT OFFICES.
LOOP:
8 N. Dearborn, at Madison, 2d fl. FRA. 6141
SOUTH:
6317 S. Halsted, nr. L sta. ENG. 4010
3200 W. 63d-st., at Kedzie, 2d fl. PRO. 6600
WEST:
7 S. Pulaski [Crawford] NEV. 7060
NORTH:
1548 Belmont, at Ashland, 2d fl. WEL. 6700
4802 Broadway, at Lawrence LON. 5188
Listen to "MONEY IN YOUR POCKET," with Harold Isbell, WCFL, 7:30 p. m., Monday thru Friday.

MONEY
TODAY OR TONIGHT
Salary, Auto, Furniture Loans
To Employed Persons, Including Civil Service Employes. FOR INCOME TAXES, AUTO REPAIRS, OR OTHER NEEDS.
CITIZENS LOAN CORP.
7 S. Dearborn-st. STAte 5000
5967 W. Madison-st. AUstin 7300
3401 W. Diversey-av. SPAulding 4300
811 W. 63d-st. NORmal 5700
1608 W. Belmont-av. LAKeview 7300
1604 E. 79th-st. REGent 5600
6240 Cottage Grove-av. FAIrfax 0600
Neighborhood Offices Open
Every Evening to 8 P. M.

Family Loan Corporation
202 S. State. Wabash 2994
3147 Logan-blvd. Spaulding 4100
6349 N. Western. Briargate 4121
4806 W. Madison-st. Mansfield 4211
2105 E. 71st-st. Dorchester 2811
9113 Commercial-av. Regent 6220
13018 South Western-av. Blue Island 86

LOANS—$25 to $300. Harry Palmer & Co., 105 W. Madison, Rm. 501. Randolph 1090.

Business Loans.

$300 TO $150,000
ON EQUIPMENT OF ANY BUSINESS. NO CO-SIGNERS. EASY TERMS. WE MAKE LOANS IN ILLINOIS, INDIANA, AND MICHIGAN.
F. BOLAND
Oldest Estab. in Chicago
9 W. WASHINGTON-ST.
FRANKLIN 1966

NO OBLIGATION
OUR REPRESENTATIVE WILL CALL.
PHONE CENTRAL 5532
$350 TO $150,000
To Factories, Machine Shops, Restaurants, Stores, Rooming Houses, Laundries.
QUICK—CONFIDENTIAL
NATIONAL ACCEPTANCE CO.
111 W. MONROE. Room 1314.

Collateral Loans.

JEWELRY LOANS—$1 TO $10,000. ILLINOIS STATE PAWNERS ASSOCIATION. 140 N. Dearborn, Cor. Randolph. 2d floor.

HAROLD TEEN—IT'S MAMA AGAIN

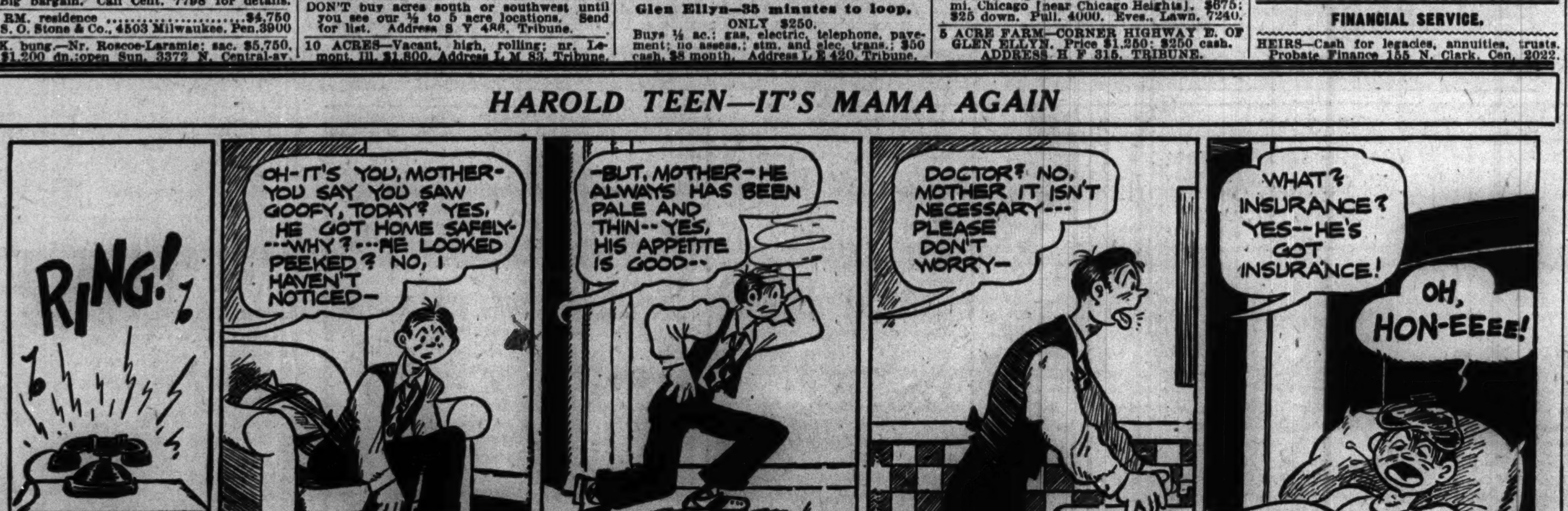

THE GUMPS—HEADWORK

USED AUTOMOBILES FOR SALE.

3-3-1-5
North Cicero
Bargain Spot of Chicago
SELECTION OF 250 CARS
ALL MAKES AND MODELS

'41 DODGE fluid drive, 5 pass. sedan..$795
'41 PLYM. 5 pass. sedan; rad., htr.... 695
'41 CHEV. 5 pass. sedan; rad., htr.... 695
'41 FORD 5 pass. de luxe sed.; r., h.. 695
'41 HUDSON 6 5 pass. sedan; r., h.. 695
'40 CHEV. 5 pass. trk. sedan; r., h.... 495
'40 OLDS. 5 pass. trunk sedan; r., h.. 565
'40 BUICK Sup. 4 dr. sed.; r., h., w.w. 725
'40 BUICK sedan; rad., htr., w. w... 595
'40 PLYM. 5 pass. sed.; rad. htr...... 495
'40 DODGE 5 pass. de luxe sedan..... 525
'40 STUDE. champ. de luxe cp.; r., h. 445
'40 NASH Amb. de luxe sedan; htr.. 545
'40 PONTIAC 5 pass. sedan; r., h.... 545
'39 BUICK club coupe; rad., htr...... 455
'39 OLDS. 5 pass. de luxe sedan...... 425
'39 DODGE club coupe; rad., htr.... 425
'39 WILLYS 4 cyl. 4 dr. sedan; r. h. 345
'39 MERCURY 5 pass. sed.; rad. htr. 445
'39 DODGE 4 dr. sed.; very clean.... 435
'39 BUICK Spec. 5 pass. sed.; htr..... 465
'39 PLYM. 5 pass. trk. sed.; rad., htr. 425
'38 DODGE 5 pass. sedan; rad., htr.. 295
'39 PONTIAC 6 cyl. 5 p. sed.; r. h.. 425
'39 CHEV. 5 pass. Master sed.; cheap. 395
'38 BUICK Special sedan; rad., htr.... 325
'38 DE SOTO de luxe business coupe.. 265
'38 PLYM. 4-dr. sed.; rad., htr.; clean 295
'38 CHEV. 5 pass. Master sed.; htr.... 295
'38 PACKARD 5 p. trk. sed.; r., h.... 295
'38 HUDSON 6 cyl. 5 pass. trk. sed.. 215
'38 PONTIAC 5 pass. sedan; rad., htr. 295
'38 FORD 5 pass. sedan; rad., htr.... 275

'37 Olds sedan.$245	'37 La Salle sed. 225
'37 Buick sed.. 295	'37 De Soto sed.. 225
'37 Chev. sedan. 265	'37 Dodge sed... 245
'37 Pontiac sed. 265	'37 Plym. sedan.. 245
'37 Chev. sp. c. 265	'37 Plym. coupe. 225
'37 Chrysler sd. 195	'37 Ford sedan.. 195
'37 L. Zeph. sd. 195	'37 Hudson sedan 195
'37 Packard sd. 245	'36 Plym. coupe. 145
'36 Pontiac sd. 145	'36 Plym. sedan. 145
'36 Chev. sedan 145	'36 Dodge coupe. 145
'36 Dodge sed.. 145	'36 Stude. sed... 165
'36 Buick cl. cp. 145	'35 Ford sedan... 95
'36 Buick sed.. 145	'35 Pontiac sedan 85
'36 Olds sedan. 145	'35 Olds sedan... 85
'36 Ford sedan. 145	'35 Chev. sedan.. 75
'36 Chev. cv.cp. 145	'35 Dodge sedan. 75
'36 Chrs. Airfl. 145	'35 Plym sedan.. 75
'36 Packard sd. 145	'34 Chev. sedan.. 75

IMMEDIATE DELIVERY
NORTH-TOWN AUTO DISTRIBUTORS.
3315 N. Cicero
HEATED SHOWROOM
Always Open Mul. 5800

'41 Buick Sed., Model 47
Fine performing 5 passenger 4 door trunk sedan in attractive two-tone green finish with full de luxe equipment, including radio and heater, 5 excellent white wall tires. Here's a real bargain at only
$1,075
CADILLAC
CHICAGO BRANCH
2301 S. MICHIGAN-AV. CALUMET 4141.

BUICK '37 SED., $225
4 door trunk; radio, heater, good tires, like new condition thruout. Terms.
2246 S. MICHIGAN

1941 BUICK, $995
De L. 5 pass. sedan; 5 perf. w. w. tires, radio, heater, air conditioned; like new. QUALITY MOTORS. 5718 BROADWAY.

BUICK '40 ROADMASTER
sedan in blue, white tires, radio, htr., slip covers; real beauty; $895. STUDEBAKER Branch, 4653 Washington.

BUICK 1940-51 ....$895
SUPER SEDAN; HEATER, RADIO. EMIL DENEMARK. 3910 OGDEN-AV.

BUICK—REAL 1940 SPEC. SEDAN, LIKE NEW $790. F-E-L-Z, 1132 DIVERSEY-BLVD.

BUICK—1941 Roadmaster 4 dr. sedan; like new; low mileage; priv. party. Will take good light car in trade. Wilmette 2455.

BUICK—1938 '41 SPECIAL SEDAN. Dark green finish; radio, heater; $399. WEST SIDE BUICK, 4666 Washington.

BUICK—'41 sedan 4 door super; white walls, radio; beautiful black finish. PONTIAC DEALER, 7727 S. ASHLAND.

BUICK—'41 super sedan; radio, heater, defr., perf. w. w. tires, low mileage; sac. for best offer; private. Kenwood 5334.

BUICK—1939 special 4 door sedan; radio, heater ....$445 HUDSON DEALER. 3956 W. GRAND.

BUICK—'40 Torpedo sedan.............$765 COLUMBIA MOTORS, 2737 N. Cicero.

BUICK—'40 super torpedo 4 dr. sedan; low mileage; excellent tires. Wellington 4030.

BUICK—'40 spec. club coupe; rad.; gd. tires. PILLINGER OLDS., 4700 WASHINGTON.

BUICK—'41 SPEC. SEDANETTE, $995. GERWIG NELSON BUICK, 8443 S. Ashl'd.

BUICK—'40 torp. 6 pass. cpe.; rad., htr., w. w. tires; real buy; $765. Dir., Mans. 7567.

BUICKS—'41s. Specials, Supers, Rdmasters. Logan Square Buick, 2468 Milwaukee.

BUICK—'37 4 dr. sed.; rad., heater, gd. tires; $295. 4200 Fullerton, 8 a. m.-4:30 p. m.

BUICK—'38 4 dr.; rad., htr., side mts. $375. 3520 ARCHER-AV.

BUICK—'40 sup. sedan; rad., htr., w.w. tires; $800; pri. party. Kenwood 4300, Apt. 611.

CADILLAC—Late '38 A1 4 dr. sed. Low mil., 8 excel. extra tires, radio, spot. for lites. Private party. 6981 Sheridan.

CADILLAC—REAL '39 SPORT SEDAN. $670—RADIO, HEATER. F-E-L-Z. 1132 DIVERSEY-BLVD.

CADILLAC—'41 SEDANETTE. Radio, htr., w. w. tires; like new; sac. MIDWEST AUTO. 2240 S. MICHIGAN.

Chev. '39 De L. 4 D. Sd., $395
Popular de luxe sport sed. with large trk., vacuum gear shift, knee action, large htr., radio opt., seat covers, compl. access.; rare value at $395. More than 300 other Chevs. and 200 other makes sharply repriced for immediate clearance.
OPEN EVENINGS AND SUNDAY.
CHEVROLET DEALER, 940 MILWAUKEE.

Chev. '40 Spec. Sed., $595
Popular 4 dr. trk. sed.; spec. de luxe ser.; large pushbutton radio, heater, with defr., custom seat covers; beaut. maroon finish; best mech. cond.; rare bargain, $595.
Over 100 other Chevrolets and more than 200 other makes at lowest prices in the city.
CLARK-MAPLE CHEV., 1038 N. CLARK.

Chevrolets Chevrolets
1941 Sedans, 2 doors, 4 doors; Fleetline model 5 pass. coupes. Special de luxe and Master de luxe. All fully equipped. Most with radios and heaters. Priced as low as $695. Terms, trade.
Chevrolet, 24th and Michigan

Chevrolet '35 4 Dr. Sed., $145
Lge. trk., perfect jet black finish, spotless interior, good tires, best mech. cond., rare value; $145. Also '34 Chev. sedan; runs good, $50; 73 more Chevs. and 207 other makes at lowest prices. Open Sunday. CLARK-MAPLE CHEV., 1038 N. CLARK.

'41 CHEVROLET, $795
Special de luxe 5 pass. sed., 5 perf. tires, push-button radio, heater, defr. Like new. QUALITY MOTORS. 5718 BROADWAY.

CHEVROLET—1940 special de luxe 2 door; ww. tires, spotlt., rad., low mil.; clean thruout. Miss Merritt, Cal. 6700, ext. 324, 8 p. m.

CHEVROLET—1940 special sedan; radio, heater, defroster; good tires; low mileage; sacrifice; private. Atlantic 0462.

CHEVROLET—'40 sp. de l. 4 dr. sed.; htr.; orig. owner; low mi.; $595 cash. Wab. 7380

CHEV.—1941 de luxe town sed.; very clean. Must sell. 535 Madison-st., Oak Park.

CHEVROLET—'40; 2 dr. sedan; 5 exc. tires; htr.; radio; private party. Dor. 6219.

CHEV.—1941 5 pass. club coupe; very low mileage; best offer; priv. Grovehill 4247.

CHEVROLET—'41 town sed.; rad., htr., def. Low mileage; reas.; private. Buc. 9667.

CHEVROLET—1941 SEDAN—$665. CHEV. DLR., CHICAGO-AV. AT AUSTIN

CHEV.—1939 SEDAN, LIKE NEW, $475. Chicago Auto Distr. Corp., 6323 S. Ashland.

1940 CHRYSLER, $695
De luxe 4 door 6 cyl. sedan; radio, heater, defrosters; 5 perfect tires. QUALITY MOTORS. 5718 BROADWAY.

Chryslers—27 to Pick From
Like new tires; '41s-35s. PRICED LOW. CHICAGO MOTORS. 8106-18 S. Halsted.

CHRYSLER—'40 conv. cpe. Highlander Wind sor; prac. new tires; rad., htr., spotlights rd. lamps. $850; will take trd. Lawn.4490

CHRYSLER—'36 4 door sedan; good condition; continue payments. Calumet 2998.

CHRYS.—'36 6 cyl. 4 dr. trk. sed.; gd. tires; perf. motor. $95. 801 S. Western. Sec.4381

CHRYS.—'41 Roy. 4 dr. sed.;r.,h., fluid.$995 SUNNYSIDE AUTO CO.. 4511 Lincoln-av.

CHRYS.—'41 4 dr sed., fluid, rad., htr.; must sell; $900; like new. Vic. 1033, days.

USED AUTOMOBILES FOR SALE.

V-A-L-U-E
THE REPAIRS ARE ALREADY PAID.
Price—Quality—Service
150 FINE CARS
ALL SET TO GO
at Liquidation Prices
Longest Terms Or Trade.

'41 PACKARD 6 sedan; r., h..Make Offer
'41 CHEV. convertible club cpe.; r., h. ???
'41 BUICK special sedanette; r., h....... ???
'41 PONTIAC 5 p. club coupe; r., h..... ???
'41 NASH 6 Ambassador sed., w. Eye.$795
'41 DODGE fluid drive sedan; heater. 845
'41 PLYMOUTH de luxe sedan; r., h. 725
'41 CHEV. 5 p. sedan, driven little.... 725
'41 FORD de luxe 5 pass. sedan; htr. 695
'40 BUICK Limited Roadmaster sedan. 785
'40 BUICK Super sedan; rad., htr... 785
'40 CHRYSLER 8 Traveler sed.; fl. dr. 765
'40 STUDEBAKER Champ. club coupe 545
'40 MERCURY 5 pass. sedan; htr... 595
'40 HUDSON 6 sedan; rad., htr..... 545
'40 PONTIAC 5 p. sed.; under st. htr. 595
'40 PLYMOUTH 5 pass. sedan; r., h. 585
'40 DODGE 5 p. sedan; 2 tone, r., h. 545
'39 DODGE 5 pass. sedan; r., h..... 495
'39 PLYMOUTH 5 pass. sedan; r., h. 395
'39 CADILLAC 5 p. club coupe; r., h. 645
'39 BUICK 5 pass. club coupe; r., h. 565
'39 FORD 5 pass. 85 sedan; r., h... 425
'38 PLYMOUTH de luxe cpe., like nw. 295
'38 PLYMOUTH 5 pass. sedan; r., h. 295
'38 LA SALLE 5 pass. club coupe... 395
'38 CHRYSLER 6 sedan; radio, htr.. 345
'38 FORD de luxe coupe; heater..... 295
'37 BUICK special 5 pass. sedan; r., h. 295
'37 PLYMOUTH 5 pass. sedan.......... 195
'37 FORD 5 pass. sedan; rad., htr.. 195
'37 PACKARD 5 pass. sedan; r., h.. 275
'36 DODGE 5 pass. sedan; heater..... 195
'36 PLYMOUTH 5 pass. sedan; htr.. 195
'36 PONTIAC sedan; radio, htr...... 185
'36 FORD 5 pass. sedan.............. 125
'35 FORD sedan with heater.......... 95

Most Cars Have Nearly New Tires.
IMMEDIATE DELIVERY
Auto Liquidators
2550 N. Cicero
HEATED SHOWROOMS
Open 9 A.M.-10 P.M. Inc. Sun.

Chrysler Factory Dealer
1941 CLOSEOUTS
1941 WINDSOR CONVERTIBLE CPE.
1941 ROYAL SEDAN.
1941 NEW YORKER SEDAN.
1941 CROWN IMPERIAL.
All with radio and heater at exceptional values while they last.
940 N. CLARK MOH. 4464

CHRYSLER 1941
FAMOUS NEW YORKER
Custom 4 door town sedan, FLUID DRIVE, overdr., pushbutton rad., htr., defr., 2 tone upholstery, W. W. tires; a beauty. Sacrifice. EASY TERMS. WE TRADE. OPEN EVES.
3939 WASHINGTON

DE SOTO—'40, 4 dr., black, de l. sed.; good w. w. tires; radio, htr., seat covs. Perf. cond. $675. Private party. Victory 1820.

DODGE 1941, $795
DE LUXE CUSTOM 5 pass. touring sedan; trunk, pushbutton radio, heater, defros., clock. This car will pass for brand new. A real beauty. We have it for only $795. EASY TERMS. WE TRADE. OPEN EVES.
3939 WASHINGTON

DODGE—1937 4 DOOR SEDAN; radio, heater, trunk; A-1 condition; must sell; private party. Independence 2371.

DODGE—1941 sedan luxury liner, 4 door; fluid drive, radio, white walls. PONTIAC DEALER, 7727 S. ASHLAND.

DODGE—'41 luxury liner 4 dr. sedan; no fl. dr.; 5 mos.; rad., htr.; drafted. Arm. 1496.

DODGE—'36 4 DR. SED. GD. TIRES. SAC. DODGE-PLYM. DEALER, 3210 JACKSON.

DODGE—'39 4 dr. sed.; radio, htr.; tires like new; $495. Sun. 6195, apt. 409, 6-9 p. m.

DODGE—'40 COUPE; LIKE NEW......$495 DODGE DEALER, 5719 BROADWAY.

DODGE—'37 de luxe 4 dr. sed.; rad., htr..$235 DODGE-PLYM. DLR., 661 N. LA SALLE.

FORD—Real '39 85 tudor. Radio, heater. $395 FULL PRICE. F-E-L-Z, 1132 DIVERSEY-BLVD.

FORD—1937 2 door sedan...............$195 J. A. LAVERY. 6127-43 COTTAGE GROVE.

FORD—'35 sedan; very good tires, excellent mechanical condition; $125 cash. AUTOCAR SALES, 1716 W. PERSHING.

FORD—1940 5 pass. convertible coupe; radio, heater. Sell outright or trade. Good tires. 6011 Cottage Grove. Plaza 9159.

FORD—'41 de luxe Tudor; late model; private; best offer. 5515 W. 64th-st.

FORD—'41 de luxe coupe-sedan; like new; must sell immediately. 6761 Olmsted.

FORD—1938 de l. tudor, trunk; htr.; A1; good tires; must sell; $345. Hem. 2767.

FORD—'40 conv. de l. 5 pass. tudor. Rad., htr., w. w.; $650 cash. Pri. Rav. 0897.

FORD—1941 sedan; radio, htr., low mileage. $695. 915 S. Pulaski. Van. 1172.

FORD—'41 super de l. 4 d. sd.; r., h.; low mi. NELSEN-HIRSCHBERG. 5133 Irving Park.

FORD—1941 de l. 4 dr. sed.; rad., htr., seat covers; $800. 1637 S. 58th-st. Cicero 7319.

FORD—'41 super de l. tudor; rad., htr., w.w., low mil.; $775. 5324 Broadway. Lon.1155.

FORD—'41 6-pass. Coupe; radio, htr..$695 KROLL MOTORS. 7130 S. HALSTED.

FORD—Late '36 del. tudor, trk., htr., very clean; gd. tires. Must sell. $175. Rep. 3620.

FORD—'37-85 Fordor sed., trk., htr......$185 SEE MR. PRICE. 4922 BROADWAY.

USED AUTOMOBILES FOR SALE.

JAMES LEVY BUICK
"A Safe Place to Buy"
ESTABLISHED 1900.
1941 BUICK sedans, coupes, fully equipt.
1940 BUICK sedans, coupes, fully equipt.
1939 BUICK sedans, coupes, fully equipt.
1938 BUICK sedans, coupes, fully equipt.
1937 BUICK sedans, coupes, fully equipt.
1936 BUICK sedans, coupes, fully equipt.
1941 OLDS. "6" convertible coupe, radio.
1940 OLDS. "6" 2-dr. sed., trunk, equipt.
1937 OLDS. 4 door trunk sedan; radio, etc.
1940 PACKARD 7-pass. super 8 limousine.
1940 PACKARD 6 4-dr. trk. sedan, radio.
1937 PACKARD convertible coupe, clean.
1937 PONTIAC 4 door Torpedo sed., trunk.
1939 PONTIAC coupe, fully equipt.; A-1.
1940 LA SALLE 52 convertible cpe., radio.
1940 LA SALLE 52 4-dr. sedan, rad., htr.
1937 LA SALLE 4-dr. trunk sedan, clean.
1937 CADILLAC 60, 4-dr. trk. sed., clean.
1940 NASH 6, 2-dr. trunk sed., very clean.
1939 NASH 6, 4-door trunk sedan, radio.
1937 NASH-LAF. 4-door sedan, a beauty.
1939 CHEV. Master de luxe sport coupe.
1939 FORD Tudor sedan, heater, clean.
1938 FORD 4-dr. sedan; clean; A-1 cond.
1938 STUDE. sport coupe, radio, heater.
1937 STUDE. 6, 4-dr. sed., trunk, equipt.
1938 HUDSON-TERR. 4-door trunk sedan.
50 OTHERS—ALL MAKES.
2257 S. MICHIGAN-AV.

Ford '40 Sedan, $465
Southwind heater, seat covers; spotless orig. finish and interior; a low mileage, late model car at a bargain price of $465. More than 300 other quality cars at lowest prices.
CHEVROLET DEALER, 940 MILWAUKEE.

FORD '40 delivery pickup express.
ATTENTION, DEALERS.
Like new buys in coupes, sedans, tudors and convertibles; 1936 to 1941 models; Plymouths, Chevrolets and Dodges.
STALLWORTH MOTOR CO., 7400 STONY ISLAND-AV.

'37 FORD, $195
5 passenger sedan, with radio, htr. STUDEBAKER Branch, 1836 Ridge, Evanston.

HUDSON—1941 6 DE LUXE SEDAN. $695. F-E-L-Z, 1132 DIVERSEY-BLVD.

HUDSON—Late '41 4 dr. sed.; tutone; w. w. tires; 7 mo.; low mi.; $875; pri. Bou. 3216.

HUDSON—'40 conv. club coupe; rad., htr. MONTGOMERY MTRS., 2300 W. Madison.

LA SALLE—1940s; 4 sedans available for immediate delivery. All original clean, well kept cars. Radio, heaters, perfect tires. Low as $790. SEE MR. CODY. 1132 DIVERSEY-BLVD.

LA SALLE—'39 sedan; radio; heater; whitewall tires; excellent cond. thruout. $625. Private. Address S X 390, Tribune.

LINCOLN ZEPHYR—'38 4-dr. sedan for quick sale; $325; 7 tires and tubes. Call evenings, all day Sat., Sun. Lak. 5379.

LINCOLN-Zeph.—'37 sedan-coupe; gd. w. w's; garnet finish; $185. Dir., Mans. 7567.

LINC. ZEPH. '37—Sedan; rad. htr.; w. w.'s; runs perfect; $225. 2810 W. MADISON.

LINCOLN Zephyr—'38 4 dr. sedan; for quick sale; $325. Call evenings. Lak. 5379.

—STATION WAGON—
1941 MERCURY
Latest de luxe 9 passenger. Shows no wear, will pass for brand new. Front and rear heating system, twin unity lights, radio, heavy duty 6 ply tires, like new. PRICED FOR QUICK SALE. TMS., TRD.
—2247 S. MICHIGAN—

MERCURY SEDAN COUPES
Your choice of 4 de luxe 5 passenger coupes in finest condition. Choice of colors, upholstery, etc. Some with radios, heaters, and full de luxe equipment. Mechanically perfect with excellent tires. Substantial reduction from original cost. Terms, Trade.
GLENN E. HOLMES,
30 W. LAKE. FREE INSIDE PARKING.

MERCURY—'41 de luxe 4 dr.; radio, htr.; mech. A1; all good tires; one owner car. Barg. WRIGHT, 1101 N. Clark.

MERCURY—'39 club coupe convertible; fully equipped; draftee; good tires. SPAULDING 9172.

MERCURY—'40 coupe-sedan; heater, 5 good tire; A-1 condition. MONROE 3729.

MERCURY—1941 CLUB COUPE; ALMOST NEW; BARGAIN. 4525 MADISON.

NASHES—1941s and 1940s—NASHES. Several to choose from; sacrifice prices. MAGGIO NASH DEALER, 1637 N. Cicero.

OLDSMOBILE—1941 sedan 4 door; hydramatic; beauty; radio; terms, trade. FITZPATRICK'S, 7727 S. ASHLAND.

OLDSMOBILE—1937 de l. sed.; rad., htr.; exc. cond.; very reas. 4638 W. Adams.

OLDS—1936 sedan; radio, heater ......$245 South Chicago Buick, 8600 Commercial.

OLDS.—'40 6 coupe; exc. tires and cond.; priv. party. Ran. 0141 daytime. Mr. Stone.

OLDSMOBILE—'41, 6, 2 dr. sed.; w. w. tires, rad., htr. $875. Private. Seeley 3597.

'40 OLDSMOBILE SED.
Attractive 5 passenger 4 door trunk sedan in beautiful black finish, with heater and radio, five excellent tires. A truly fine car at only
$845
CADILLAC
CHICAGO BRANCH
2301 S. MICHIGAN-AV. CALUMET 4141.

OLDS 6 1941 TR. SEDAN
"90% NEW"
Radio, underseat, htr., defroster, clock. Former owner will verify low miles. SOUTH SHORE BUICK. 7320 Stony Island-av. Midway 6405.

1941 OLDS, $995
De luxe 4 door sedan; 5 perf. tires, Hydromatic, radio, heater, defrosters. QUALITY MOTORS. 5718 BROADWAY.

OLDS '41 SEDAN, $925
SPEC. 6 CYL.; RADIO, ETC.; EXC. TIRES. HOEFFEL-GAY, INC., 1711 W. 95TH-ST.

OLDS.—'40 de l. fordor 6 trg. sed., $645. Radio, heater, trunk, tires; interior finish like new; terms. 2700 Madison.

PACKARD—1940 4 dr. 6 cyl. sed.; outstanding value. $465. 2654 W. Madison-st.

USED AUTOMOBILES FOR SALE.

ATT'N, BUYERS
PONTIAC DEALER OFFERS
1941S—1940S—1939S
50 TO CHOOSE FROM.
4 DOOR SEDANS
2 DOOR SEDANS
SEDAN COUPES
At Tremendous Savings
1941 Pontiac sedanette...$865
1940 Pontiac 4 dr. sedan 645
1939 Pontiac sedan 445
These Are Like New Cars
With Like New Tires.
Shop in Our Heated Showrm.
WHILE OUR SELECTION IS LARGE.
REAL BUYS
REAL SAVINGS
PEOPLE'S PONTIAC
3152 OGDEN
Just East of Kedzie. Always Open.

PACKARDS—
A GUARANTEED
USED PACKARD
Is the Best
USED CAR BUY
'37 Pack. sedans.$275 to $395
'38 Pack. sedans. 425 to 525
'39 Pack. sedans. 595 to 725
'40 Pack. sedans. 750 to 895
'41 Pack. sedans. 995 to ???
PACKARD-CHICAGO
24TH AND MICHIGAN. CAL. 7400.

'37 Packard 7 Pass., $345
Super 6 sedan; small license; full de luxe; white wall tires; radio, heater; full de luxe equipment; bargain; terms, trade.
2317 S. MICHIGAN

1941 PACKARD CLIPPER
LIKE NEW 4 DR. TOUR. SED.; RAD., HTR., W. W. TIRES. LOW MIL. MUST SELL. PACKARD DLR., 6120 S. Western.

PACKARD—'38 7 PASS. SED. ONLY..$345
6 tires; just like new; radio, heater.
7615 S. ASHLAND

PACKARD—Latest 1941 6 cyl. 6 pass. coupe, exc. wh. wall tires; de luxe eqpt. Radio, air cond., htr., etc.; best offer. Owner, phone University 2820, Evanston.

PACKARD—'40 6 cyl. 4 dr. trunk sedan; fully equipped; next to new; sacrifice. Warner Motor Sales, 958 Diversey.

PACKARD—1941 six sedan 4 door; trunk, radio; beauty; terms, trade. FITZPATRICK'S, 7727 S. ASHLAND.

PACKARD—'37 120 5 pass. trunk sedan; extras; $125; terms, trade, 2347 W. North.

PACKARD—1936 120 sed.; must sell. $145. 640 MADISON-ST., OAK PARK.

PIERCE Arrow—'35, club sed.; 6 good tires; heater; radio; recently overhauled; $165; priv. party. 4009 N. Lockwood. Pen. 0943.

PLYM. 1941, $675
De luxe 5 pass. trunk sedan; pushbutton radio, heater, defrosters. This car will pass for brand new. We have it for only $675. EASY TERMS. WE TRADE. OPEN EVES.
3939 WASHINGTON

Plym. '41 Sedan...$795
Special de luxe; htr., defroster and other extras. Tires and condition like new.
Burke, 6455 S. Western

PLYMOUTH—1941 Special De Luxe Sedan. Very clean; radio, heater; special, $785. LANAHAN, INC., 2522 and 2542 Michigan.

PLYMOUTH—DE LUXE SEDAN, $335. 4 DOOR, REAL '38, LIKE NEW. F-E-L-Z, 1132 DIVERSEY-BLVD.

PLYM.—'38 5 pass. sedan; radio, heater; gd. tires; perfect shape; real buy. Chrys.-Plym. Dir., 6051 Cottage Grove. Mid. 4202.

PLYMOUTH—1936 4 door sedan; good tires, excellent condition; best cash offer; original owner. Estebrook 3127.

PLYMOUTH—'39 4 dr. trg. sedan; like new; driven little; rad., heater, etc. Bargain, $435. Terms, trade. 3940 W. Grand.

PLYMOUTH—1937 5 pass. sedan..........$245 CHAPPELL CHRYSLER, 6200 S. Western.

PLYMOUTH—'40 coupe; very clean.....$545 ROYAL SALES, 2524 MILWAUKEE.

PLYM.—'35 de l. 4 d. sed.; runs perf.; gas htr. Gd. tires. $90. 5324 Broadway. Lon. 1155.

PLY.—Late '39 de l. coupe; rad., htr.; almost new tires; perf.; sac.$415. Rep.3620.

PLYMOUTHS—'41s, '40s, 39s; real bargains. CAPITOL PLYM. DLR., 9429 S. Ashland.

PLYMOUTH—1937 sedan; nice car.......$245 McMANUS CHEV., 6640 S. WESTERN.

PLYMOUTH—'40 de luxe sedan; A1 cond.; good tires; draftee; $600. Mulberry 2900.

PLYMOUTH—1935 COUPE; $90. 1019 DAVIS-ST., EVANSTON.

PLYMOUTH—1938 sedan..................$225 COOK COUNTY DISTR., 1340 W. 63d-st.

PLYMOUTH—'34 de l. 4 dr. sed.; 5 ex. tires; A-1 cond.; $80. 356 S. Cicero, 2d. Dealer.

PLYMOUTH—'39 de luxe sed.; rad., htr.; mtr., paint, tires gd.; $415. Humboldt 9148.

PLYM.—'41 coupe; heater; like new....$645 DODGE DEALER. 5719 BROADWAY.

PLYMOUTH—'39 gray de l. cpe. Rad., htr. $400 cash. Pri. pty. Capitol 0423, eves.

PONTIAC—'41 5 pass. 6 cyl. sedan; low mileage; excellent tires; guar.......$895 LOEBER PONTIAC. 1111 N. CLARK.

PONTIAC—1941 5 pass. 2 dr.; wh. walls and 1 spare, spotlite, htr.; low mileage; practically new; $800. Mansfield 4916.

PONTIAC—'41 SEDAN; NOW $865. Beautiful 4 door trunk; terms, trade. FITZPATRICK'S, 7727 S. ASHLAND.

PONTIAC—'40, 6 cyl. 2 dr. sed., maroon. A-1 cond., driven carefully. Rad., htr., defros. Gd. tires. Priv. pty. Ph. Melrose Park 669.

PONT.—'37 sedan; sell for unpaid bal. small equity. Take over notes. Delaware 0810.

PONTIAC—1937 4 door sedan; cheap. Tavern, 1528 N. Paulina-street.

PONTIAC—'40, 4 dr. trk. sed.; radio, heater. GOODRICH CHRYSLER, 1811 Irving Park.

PONTIAC—'39 de l. 2 dr. sed., 8 cyl.; radio, heater, w. w. tires. Saginaw 1401.

USED AUTOMOBILES FOR SALE.

1941 AUTOMOBILES
'41 Buick 6 pass. sedan..........$985
'41 Olds 6 pass. sedan........... 945
'41 Plymouth 5 pass. sedan.... 695
'41 Chevrolet 5 pass. sedan.... 765
'41 Mercury 6 pass. sedan...... 845
Terms, Trade, 18 Months. Always Open.
4635 WASHINGTON-BLVD.

DEALERS—ATTENTION!
100 USED CARS—WHOLESALE.
Chevs., Plyms., Dodges, Fords, and many other makes; '34 to '41. Open eves., Sun. MURPHY DODGE-PLYM., 2720 N. Cicero.

Attention, Dealers!
150-200 REPOSSESSIONS.
WHOLESALE ONLY!
THE BARGAIN LOT
4224 W. Diversey. Pensacola 6070.

CITY SACRIFICING.
'37 Ford sedan.$185|'37 Plym. coupe.$195
'36 Chev. sedan 185|'38 Plym. sedan.. 285
CITY, 1718 S. STATE.

PONTIAC 1941
Convertible Club Coupe
Push-button radio, heater, defrosters, spotlight, W. W. tires. A real beauty. Will pass for brand new. Will sacrifice. EASY TERMS. WE TRADE. OPEN EVES.
3939 WASHINGTON

P-O-N-T-I-A-C-S
CHICAGO'S LARGEST STOCK.
1941S—1940S
[We have 35 1941s and 25 1940s.]
Also 1939s, 1938s, 1937s, 1936s.
YOUR CAR OR ⅓ DOWN, BAL. 18 MOS.
FITZPATRICK'S, 7727 S. ASHLAND.

PONTIAC—'41 8 cyl. 2 dr. streamlined sed.; radio, heater, defros., gd. tires. Private. $900. Bittersweet 3313, apt. 100.

PONTIAC—'41 TORP. SED., $895. 4 door; radio, htr., w. wall tires; like new. MIDWEST AUTO. 2216 S. MICHIGAN.

STUDE. 1940, $495
CHAMPION 6 CYL. COUPE
Just like new. Fully equipped.
BIRD-SYKES. Est. 39 Years
2235 S. MICHIGAN

Studebaker '40 Commander
Club sedan; 100% condition throughout; climatizer, overdrive; reduced price. STUDEBAKER Branch. 6335 Broadway.

'41 Willys Americar, $575
4 dr. sedan; low mileage, good tires, original Blue finish, chrome trim, bumper guards front and rear. Seat covers, pushbutton radio, heater, defrosters. Exceptionally clean.
OPEN EVENINGS AND SUNDAYS.
MIDWAY CHEVROLET, 6522 Cottage Gr.

WILLYS AMERICAR.
1940 trunk sedan, 2 tone green finish. W. w. tires. Radio. Heater. Very low mil. DAVIS MOTORS. 2550 S. MICHIGAN.

WILLYS—1940 4 DOOR SEDAN. Radio, heater; used little; excellent tires. $495. Can arrange terms. 1647 S. Pulaski.

WILLYS—'41 de l. sedan; radio, htr., tutone and access. Also '38 tudor. 4216 Irving Pk.

WILLYS—'38 de luxe sed.; htr.; acct. sickness; $150 or best offer. Blue Is. 2989Y3.

MOTOR TRUCKS.

For Sale.
R-U-B-Y
"America's Largest Chevrolet Dealer."
Has the Trucks
—150—
ALL MAKES AND MODELS
SAFETY LANE INSPECTED.
Chevs., Fords, Dodges, G.M.C.
¼ ton panels, sedan deliveries.
1½ ton Chicago stakes, cab and chassis.
2 to 4 yard hydraulic dumps.
SLEEPER, CABS, ETC.
1931 TO 1941
$35 TO $695
RUBY CHEVROLET
7220-30 Stony Island
1147 W. Jackson-blvd.
Open Eves. and Sunday. Fairfax 9600.

'41 DODGE 2 TON TRACTOR
This almost new tractor, fully equipped and ready for thousands of miles of carefree service. Equipment includes: Fifth wheel, booster brakes, all trailer connections, 9x20 dual rear tires, 8:25x20 front tires, 2 speed axle, cab lights, heater, etc. Owner called to service. A buy!
BENDER-RIEGER, INC.
933 WASHINGTON-BLVD.

'40 CHEV. hydr. dump, 2 speed axel, 8.25 tires; very reas. Also 95 trucks, stakes, pnls., dumps, '36s-'41. Tms. 2100 S. Western

1940 INTERNATIONAL truck—¾-1 ton stake body, dual wheels, very low mil., like new. Can be seen at 2422 W. 22d-st.

SLEEPER cab tractors—Dump and stake trucks; various makes. Virginia 0210. AUTOCAR SALES. 1716 W. PERSHING.

CHEV.—'39, 1½ ton; wheel base 158¼; 10 ply, 32x6 tires; lge. body; overhauled motor; new brakes. Best offer. Ked. 9236.

DODGE—1939 1-ton panel; first class; fine rubber and motor; ready to work. MURPHY-DODGE PLYM., 2720 N. Cicero.

A B MACK dump truck—Carries 7 tons coal; A-1 shape. Carlson Fuel and Supply Co., 901 S. Central-av. Austin 0274.

G. M. C.—1938 1½ ton stake body; 4 pract. new tires; priv.; reas. 2109 Division-st.

FORD—'41 half ton panel, good condition, cash sale, $750. Kildare 7811.

COMMISSION Truck Body—Good condition; $75. 4550 Elston-av. Key. 7248.

35 CHOICE trucks—'38 to '41; very reasonable; terms. 3243 W. Ogden. Open Sun.

DODGE—1934, 1 ton cab and closed body; $100; private party. 1528 S. Halsted-st.

1 1939; 1 1940 Chev. 1½ t. trucks. Forced to sell cheap. Call Haymarket 5866.

Trailers and Tractors.

NEED CASH—Sacrifice few late type tractors and trailers. 2512 Archer. Victory 5954.

COLLECTIONS.

COLLECTIONS—United Mercantile Service, Rm. 610, 140 N. Dearborn. State 4161.

AUTOMOBILES WANTED.

Take Advantage of the Times
YOUR CAR IS WORTH MORE THAN YOU THINK. WE NEED ALL THE GOOD CLEAN USED CARS WE CAN BUY. WILL PAY OFF BAL. DUE FINANCE CO. AND GIVE YOU THE DIFFERENCE IN CASH.
See Us Before You Sell
Bring Title—Get Cash
North-Town Auto Distr.
3315 N. CICERO Mul. 5800

CALIFORNIA BUYER HAS
$250,000
CASH FOR LATE MODEL CARS.
1939 TO 1941 MODELS
HIGHEST PRICES IN AMERICA.
2221-29 S. MICHIGAN
CALUMET 7600. OPEN SUN.

CADILLAC—'41; Pack. Clipper; Desoto '41; Dodge '39, '40, '41; Plymouth '39, '40, '41; Olds. '39, '40, '41; Pont. '40, '41; any mod. Also convertibles and Station Wagons.
WILL PAY CASH—TOP DOLLAR.
Price no object on low mileage cars.
No waiting—bring car and title!
F-E-L-Z—SAME LOCATION 21 YEARS.
1132 DIVERSEY-BLVD. MR. CODY.

WE PAY TOP
$ $ $ $ $
FOR CLEAN USED CARS.
BRAUD MOTOR SALES
6647 S. WESTERN-AV.

Burke Motors
Will Pay Highest Prices
for Late Model Used Cars
6455 S. WESTERN

If You Have a Nice Car
Sedan, coach, coupe, or convertible.
WILL PAY TOP PRICE
Will pay your notes and give you cash. Mr. Bailey. 2720 N. Cicero. Day or Eves.

WE PAY TOP PRICES!
FOR LATE USED CARS.
BRING TITLE. GET CASH!
NORTOWN CHEVROLET
6131 N. WESTERN. HOL. 5800. KELLER.

CASH IN A FLASH
for your car, any make, any model; highest prices paid. Lawder Bros., 6900 Vincennes-av., 1 block west of State.

$ $ CASH $ $
FOR YOUR CAR.
200 CARS WANTED. 1936 TO 1941.
2256 S. Michigan. Vic. 0936.

Ford & Chev. Cars & Trucks
1937 TO 1941 MODELS.
HIGHEST PRICES PAID.
LITSINGER'S, 925 W. JACKSON.
OPEN MON., WED., FRI. NIGHTS.

Most Cash for Your Car
CAN'T COME IN? CALL US.
WE'LL COME OUT.
REGENT 0616. 7625 STONY ISLAND.

? ? ? LIVE SOUTH ? ? ?
SELL YOUR CAR TO US.
SOUTHWEST CHEVROLET, INC.
9220 S. Ashland. Cedarcrest 3500.

WE NEED CARS FOR CASH.
TOP PRICES. RAY CUMMINGS.
7416 S. Halsted Rad. 3460

HELP defense—Sell your junk or used car now. We make appraisal on all wrecks. N. S. Auto Wreckers, 125 Chicago-av., Evanston. Greenleaf 8740.

WESTERN BUYER PAYS HIGH PRICES. ANY MODEL, ANY CONDITION. 801 S. WESTERN. SEELEY 4381.

YOUR NOTES PAID OFF. ALSO HIGHEST CASH OFFERED. McKNIGHT, 5928 N. Western. Lon. 1223.

HIGHEST prices possible for your car. No deductions for necessary repairs. 661 E. 71ST-ST. TRIANGLE 9177.

OAK PARK DEALER PAYS MORE. CALL EUCLID 267. 200 MADISON. OAK PARK.

WANTED — OLD JUNKED OR WRECKED CARS OR TRUCKS. MARTIN'S, 2026 SOUTHPORT. DIV. 2772.

SEE OTHERS FIRST—THEN SEE US! Highest cash prices for late model cars. Ready cash. 7717 S. Halsted. RAD. 5858.

LET US MAKE A CASH OFFER FOR YOUR CAR. MR. McLAIN. 1111 Chicago-av., Evanston. Gre. 8000.

WILL pay up to $1,000 cash to original owner for good late model car. J. B. Lawson, 438 Madison-st., Oak Park.

NEED CASH? WE NEED THE CAR. C. ZEPP, 2950 LAWRENCE. JUN. 8310.

WANTED—USED CARS FOR CASH. FITZPATRICK, 7727 S. ASHLAND.

SPOT CASH FOR YOUR CAR. 2810 W. MADISON-STREET.

$675 CASH FOR A GOOD '41 CHEVROLET. PRIVATE. DELAWARE 8243.

WANT low priced car from private pty. Must have good tires. Hemlock 2054.

WE PAY highest cash prices for your car. Nelson Chevrolet, 1002 Diversey. Bit. 7300.

WE PAY SPOT CASH—SEE US TODAY. McFarland-Keenan, S. E. cor. 76th-Halsted.

BRING TITLE—GET CASH AT ONCE. 5301 LAWRENCE-AV.

SPOT CASH—Highest prices; quick, courteous service. 2209 S. Michigan. Cal. 3611.

WANTED used cars—Ray Tennes Motors, 2451 N. Sacramento. Capitol 1100.

HAVE all cash for good used car or equity from private party. Bittersweet 3080.

WE COME OUT—PAY CASH. CARS ANY YEAR AND CONDITION. MIDWAY 4473.

$ SPOT CASH FOR GOOD USED CARS $ ROBERTSON BUICK, 1000 S. WABASH.

COME TO 3030 N. CLARK-ST.—We pay $50 MORE. WELLINGTON 3032.

HIGHEST prices—Used, wrecked cars, trucks, and jallopies. 3515 Ogden, Cra. 3664.

WANTED OLD CARS TO JUNK. SUNNYSIDE 5720. EVES 'TIL 10 P. M.

SPORTING GOODS.

GUNS, Tackle, Golf, Outboards, Skis—New and used bargains. Klein's 508 S. Halsted.

AUTO REPAIRING, ACCESSORIES.

1 YEAR GUARANTEE
ON LABOR AND PARTS
NOTHING TO PAY UNTIL APRIL 15.
NO MONEY DOWN. NO FINANCE CO.
10 TO 18 MONTHS TO PAY
No carrying charge if paid within 90 days. Complete overhauling on all makes of cars.
BELL AUTO REPAIR
2452 S. Michigan Cal. 7022

DRIVE A 1942 CAR FREE
while your car is being repaired.
TAKE 18 MONTHS TO PAY
FULL GUARANTEE. NOTHING DOWN.
DAWES, 2309 S. MICHIGAN
All phones. Vic. 0909. Call any time.

'42 LIC. AND REPAIRS—ALL MAKES. TOP TO TIRES. 78 WEEKS TO PAY. FREE TOW. NO MONEY DN. FULL GUAR. 20 yrs.' exp. Open eves., Sun. Lak. V. 1907.
1928 IRVING PARK

TRAILERS—PASSENGER AND UTILITY.

For Sale.

TRAILER HOME—ONE OF THE NICEST. 24 ft.; 2 door, 2 bed, 3 closet, wash room; Skel gas stove; $1,200. Crawford-avenue near Church-street, Skokie.

CHICAGO STREAMLITE. Our new model "Stevens," 24½ feet long, fully equip., $995; easy finance plan. Also used bargs. 50th and Cottage Grove.

1942 LIBERTY Schult—Streamline; heated flrs.; used barg., $275 up; sm. dn. pay., bal. like rt.; htd. showrm.; big stock. We rent 'em. 7422 Stony Isl. Dor. 5000. Eves.-Sun.

4 SCHLEM Trailers set up for commercial use; easily converted to house trailers; $360 up, cash. Mr. Lewis, Randolph 2010.

UNIVERSAL-SUPERIOR ROYCRAFT. 20 used buys! 9321 Cottage Gr. Rad. 0212.

18 FOOT Schultz; sleep four; electric brakes; perfect condition. Irving 3075.

CONTINENTAL—NEW MOON—VAGABOND. 20 used. Huyck & Crist, 2426 S. Michigan.

AUTOS, TRUCKS TO RENT.

RENT-A-CAR. ALL MAKES.
Lowest rates for week, month or year. CONTINENTAL AUTO LEASING. 7126 Stony Island. Fairfax 4564.

NEW CHEVROLET passenger car—Chevrolet G. M. C. panel or stake truck, ½ to 2 tons. Rent without driver by day, week, year. Low rate. DELAWARE 7272.

RENT A TRUCK by hour, day, week, year, ½ to 2 ton panel, stake body; without driver; low rates. Harrison 4806.

LEASING '41 mod., annual lease; pay mo.; exp. incl. Address F 297, Tribune.

HAULING WANTED.
1½ ton stake body truck. Hum. 7327.

MOTORCYCLES AND BICYCLES.

WAREHOUSE disposal of repossessed and trade-in bicycles, $3.95 and up. Open eves. and Sunday till 1 p. m. 1339 S. Cicero-avenue, or 2536-40 W. 63d-street.

BARG.—New, used boys'-girls' bicycles; tms. 3447 Lawrence-av. Jun. 2078. Op. ev.-Sun. 6.

JEWELRY, DIAMONDS, OLD GOLD, ETC.

$1,000,000
In Diamonds Wanted
CASH PAID IMMEDIATELY
AMERICA'S LARGEST BUYERS.
WE PAY HIGHEST PRICES
FOR GUARANTEED SAFETY, BRING YOUR DIAMONDS TO US.
WE ALSO BUY
OLD GOLD AND PAWN TICKETS.
Member Chicago Association of Commerce.
AMERICAN DIAMOND SYNDICATE
37 South Wabash Ave.
CORNER MONROE. 3D FLOOR.

CASH FOR DIAMONDS
DUE TO OUR TREMENDOUS SALES OUTLET, WE NEED DIAMONDS AND WILL PAY HIGHEST PRICES FOR THEM. HIGHEST PRICES FOR YOUR OLD GOLD, JEWELRY, AND PAWN TICKETS. WE ARE NOT THE LARGEST DEALERS IN AMERICA, BUT WE GUARANTEE TO PAY THE MOST SATISFACTORY PRICES.
CASH IMMEDIATELY
SEE US BEFORE YOU SELL
U. S. Diamond Syndicate
5 N. WABASH-AV. RM. 800
NORTHEAST CORNER OF MADISON.

GENT'S CLUSTER RING. Set with 7 large diamonds spread of 2 kt. effect. latest type yellow gold ring. SPECIALLY PRICED ....$55.00 Diamonds pawn tickets bought for cash. U. S. LOAN BANK. 10 N. CLARK. 6TH FLOOR.

DON'T MISS our best prices for Diamonds, Jewelry, and Pawn Tickets. Diamond Exch.
32 N. STATE 9TH FLOOR

FULL VALUE FOR PAWN TICKETS, DIAMONDS, OLD GOLD, WATCHES.
32 N. STATE 11TH FLOOR

BEST PRICES PAID FOR DIAMONDS, JEWELRY, WATCHES, PAWN TICKETS, ETC. ILL. DIAMOND & JEWELRY SYNDICATE, 5 S. WABASH, Rm. 812. Dea. 6711.

HIGHEST PRICES PAID FOR DIAMONDS, PLATINUM, OLD GOLD, AND JEWELRY. Great Northern State Pawners. 309 S.Clark.

CASH—BUY OR LOAN ON DIAMONDS, OLD GOLD, WATCHES, PAWN TICKETS. LLOYD J. BUTLER, 133 N. CLARK-ST.

CASH for Diamonds, Old Gold, Watches. ROMACK GOLD REFINING CO. 7 W. MADISON, AT STATE. RM. 501.

FULL value paid for pawn tickets, diamonds, gold, old watches. Don't sell for less. Ginsberg, 527 W. Madison. State 7095.

2.60 CT. DIAMOND in man's gold ring. $210. Levinson's Loan Bank, 739 N. Clark-st.

DOGS, CATS, BIRDS, PETS.

DOGS.

Dobermann Pinschers.

DOBERMANNS—PRICED TO SELL. 445 E. ERIE-ST.

Dogs—Miscellaneous.

JUST arrived—Beaut. Boston wires, Scotties, Cockers, Springers, Setters, real Toy Foxes, Black and Tans, Huskies, Shetland sheep dogs, Shepherds, Police, Airedales, Collies, Guar. burglar-proof watchdogs. Low as $5. 4701 N. HARLEM-AV.

SELLING off—Pups, grown Bostons, Dobermans, Police, Cockers, all colors, Springers, Airedales, Chows, Collies, others. Nothing over $15, low as $2. Buy, trade. Always open. 524 N. Cicero-avenue.

LITTER Toy Fox Ter., Gt. Dane, Setters, $5. Pups, dogs. Pop. breeds. $7-$5-$2. Kits., Boston, Dalmatians, $8 up. 6456 Cot. Gr.

LORING'S FOR BETTER PUPPIES. Big selection; all breeds; low prices. River-road, 1 block N. Irving Pk. Fra. Pk. 2174

$10—NO more; low as $2; 100 grown dogs, puppies. All breeds. 3943 Milwaukee-av.

CAMERAS AND OPTICAL GOODS.

CAMERAS, sporting goods—Budget, $1 week. We buy, trade. Op. Tu., Thu., Sat. 9. Sun. 5. BOLOTIN Camera, 729 Roosevelt. Can.2112.

WANTED—Eastman movie camera and projector from priv. party. State model and price des. Address T A 598, Tribune.

CAMERAS BOUGHT AND SOLD. Hobby Camera, 322 W. Madison. Dea. 1474.

SPOT CASH FOR YOUR CAMERA. CHICAGO CAMERA CO., 2324 S. Michigan.

MOST cash for Leicas, Contax, and other cameras. Bass Camera Co., 179 W. Madison.

HOUSEHOLD APPLIANCES.

General.

620 W. JACKSON
FLOOR SAMPLE CLOSE OUTS.
Washers, ranges, refrigerators and radios.
Commonwealth—Open Eves

HOTPOINT—Electric range, refrig., and elec. dishwasher. Latest models. Never used. Sac. Terms. 3204 Broadway. Bitt. 4098.

Electric Refrigerators.

ORDERED SOLD AT ONCE—ALL NEW 1941 FLOOR SAMPLES AT A FRACTION OF THEIR ORIGINAL PRICE.
Gen. Electric, 6 cu. ft. mfr.'s guar., ren.$59
Kelvinator, all porcelain, 6 cu. ft., rec..$69
Frigidaire, all porcelain, ren............$79
Crosley Shelvador, Big 6, ren., only....$39
Repossessed, recond., famous makes....$49
Free delivery. Cash. E-Z terms. Sea. 4141.
CENTRAL WHSE., 775 W. JACKSON-BL.

SPECIAL ELECTROLUXES, $29.50. Gen. Elec., $37.50; Westghse., $37.50; Kelv., $32.50; recond. like new; full guar. 220 W. HURON-ST. OPEN SUNDAY.

REBUILT REFRIGERATORS, $29 UP. FULLY GUARANTEED. National Refrigerator Rebuilders. 7735 SOUTH CHICAGO-AV.

KELVINATOR refrig., 6 cu. ft., $84; Crosley refrig., 6 cu. ft., $79; Frigidaire, repos., $69. WHISTLER CO., 621 W. JACKSON.

G. E. KEL., etc.—Like new; 1 yr. guar.; $1 week. Open evenings. 4237 N. Lincoln-av.

WEST., $38; Gen. Elec., $48; sac. '41 Kelv.; tms. Borg, Inc., 6359 S. Ashland. Op. eves.

GE—HOTPOINT—Kelvinator—Crosley—Electrolux; $59.50. 3259 W. North-av.

Electric Ranges.

HOTPOINT and L. and H., guar., ren...$29 CENTRAL WHSE., 775 W. Jackson-blvd.

Kitchen Stoves.

NEW 1941 Table Tops, all white..........$29
New 1942 Magic Chef, apt. size.........$34
CENTRAL WHSE., 775 W. Jackson-blvd.

CLOSING OUT—Floor sample—Gas—Electric Ranges. Magic Chef, AB, Roper, Hotpoint, Westinghouse, G. E. 3259 W. North-av.

JEWEL tabletop, $36; Apt. house ranges, $25. WHISTLER, 621 W. JACKSON.

MAGIC CHEF—White table top, brand new, $34. Jewel, now, $29. 1232 S. Halsted-st.

Room Heaters.

SEAS. Closeouts—Duo-Therm, Evanoil, Norge, $39.50-$49.50. Sandstrom, 2353 N. Cicero.

Vacuum Cleaners.

RENT—TRY—BUY—New 1941 Vacuums or washers; 25c weekly. WELLINGTON 2795.

Washing Machines and Ironers.

WHILE THEY LAST!
Aluminum Maytags, $30. Others, $15-$20. 2934 LINCOLN-AV. GRACELAND 5175.

THOR WASHERS, $37.50. Also 50 used washers, ironers, $20 up. Open eves. 3448 W. North-av. Alb. 0140.

9 LB. all white de luxe wringer, $29; sample. Central Whse., 775 W. Jackson-blvd.

G. E. washer, alum. agit., 1940 mod., $37; Thor, $34. 3334 N. Central. Open eves.

RENT a Thor washer or ironer, 25c weekly. Phone Albany 0141.

BENDIX—COST $175; USED 7 MONTHS; CHEAP. 7805 S. HALSTED. STE. 1911.

MUSICAL INSTRUMENTS.

Pianos and Players.

USED SPINET PIANO BARGAIN......$235
USED GRAND PIANO $195
USED SMALL UPRIGHT ....$ 95
FREE DELIVERY—EASY TERMS.
KIMBALL FACTORY, 2611 S. California.
OPEN TODAY, 9 A. M. to 9 P. M.

BEAUTIFUL SPINET—Latest model; nationally known made. Want reliable party to take over small balance at $1.50 week. See MR. RUSSELL, Credit Mgr. Wab. 6900. BALDWIN PIANO CO., 323 S. WABASH.

SMALL size, used upright piano, only $35—Minimum payment, terms 50c a wk. Fireproof Private Piano Warehouse, No. 39, S. Ashland-av. at 39th. Open until 9 p. m.

GRAND piano bargain—Small size; used, but looks like new; $167; easy payments. P. A. STARCK PIANO CO. 234 S. Wabash-av. Open evenings.

NEW SPINET SPECIAL. Colonial style, mahogany finish, full 88 notes. A $255 value. Snap at $185. Open evenings. CABLE'S, 228 S. Wabash.

SAMPLE console—Wonderful buy, only $175. Also a full scale demonstrator, $165. Tms. GULBRANSON FACTORY, 820 N. Kedzie.

STUDENTS' Practice Pianos—4' 6" to 4' 8" high; true tone; $29 to $69 delivd. Terms. WYMAN'S 604 Republic Bldg., 209 S. State.

NEW AND USED SPINET AND GRAND pianos, $165 up. Victor Storage, 4809 Lake.

MUST sell 8 used Grands, $100 up; like new. New Spinets, $100 off. 6513 N. Clark.

SPINET, $190, STEINWAY "A" grand, $600. Schroeder, 3409 N. Ashland. Est. 50 yrs.

CLOSING out—20 grands and spinets—famous makes. Bargains. 3121 Lawrence-av.

SAVE $97 on new Cable-Nelson spinet at $258. Lyon & Healy, 243 S. Wabash-av.

WANTED—Good grand and Spinet pianos. Texas dealer will pay cash. Dor. 0839.

CLOSING OUT—Large selection Spinets and Grand pianos, $125 up. 6242 W. Grand.

$400 BALDWIN spinet, $225. Also $1,200 Conover grand, $225. 5408 W. North-av.

BARGAINS in spinets—Also Chickering grand; $150. 6801 S. Halsted-st.

WALNUT SPINET—$150. 3238 W. Harrison-st.

USED, shop worn spinets, as low as $165. MOIST PIANO CO., 5509 BROADWAY.

Accordions.

ACC. wanted—We buy, sell, all sizes. North Austin Music, 5910 W. North. Mer. 5905.

PIANO ACCORDION—Italian 120 bass. Used ½ hour. Barber Shop, 2949 W. Diversey.

1 SWITCH 120 B. Piano Acc. Gd. cond., $95. 311 S. 5th-av., Maywood. Call May. 1837.

120 BASS, 1 treble shift Amer. made acc.; like new; $85. 754 N. Damen. Seeley 6270.

Wind, String, Etc.

120 BASS piano accordion; LIKE NEW. Sacrifice; BARGAIN. 309 S. Wabash.

BUSINESS DIRECTORY.

Moving and Storage.

COAST-TO-COAST—Low rates; fully insured. RETURN LOAD BUREAU. Stewart 6464.

MOVE SAFELY—Coast to coast; no crating. GENERAL. 2433 W. 14th-st. Mon. 4870.

TRANS-AMERICAN—COAST TO COAST. 540 W. 59TH. Wentworth 0700.

WARREN BROS. MOVING CO. Interstate lic. and bonded. 2450 Montrose. Irving 3303.

Rug Cleaning.

$2, 9x12 DOM., clean both sides and glaze like new; exp. rep.; all work guar. Call anywhere. A1 Rug Cleaners. Kildare 8414.

$2—9x12 DOM. rugs cleaned, repd.; furniture cleaned. reprd. M. & H. Cleaners. Ked. 1614.

DANCING SCHOOLS.

WE TEACH young and old to smile, relax, and dance; pr. $1.00 les. H. Anderson, 155 N. Clark, 30 N. Dearborn, 738 Sheridan-rd.

LEARN TO DANCE CORRECTLY—$1 lesson. Sunny Carroll, 4751 N. Western. Lon. 7975.

BEGINNERS—Private lessons, day or eves. Teresa Dolan, 1208 E. 63d. Hyde Pk. 3080.

SPECIALIZE IN BEGINNERS. Lea's Studio, 1041 E. 63d. Hyde Park 1113.

3361 MADISON—Waltz, fox trot, rhumba, etc. Priv. less., $1; 7, $5. No appt. nec. Alvina.

AUTO TIRES.

FOUR LIKE NEW TIRES—6.00x16; best cash take. 2550 N. Cicero. Nat. 0938.

USED tires and tubes—All sizes. Lawder Bros., 6900 Vincennes, 1 blk. W. of State.

WANTED—100 16 inch tires; any cond.; highest prices paid. Hemlock 2054.

SLIGHTLY USED TIRES AT LOW PRICES. SERLIN TIRE CO., 1400 S. Michigan-av.

WILL trade late type typewriter for tires, any size. Victory 5954.

BOATS, YACHTS, ETC.

OVER 300 new and used outboard motors. Maypole, 5901-07 W. Madison-st., Chicago.

TERMS OF SUBSCRIPTION OF THE TRIBUNE.

Order for mail subscription must be accompanied by remittance to cover.
Rates in Illinois [outside Chicago], Indiana, Iowa, Michigan, and Wisconsin:
Daily, without Sunday, one year, $5.00; six months, $2.50; three months, $1.35; two months, $1.00; one month, 50 cents.
Daily, with Sunday, one year, $12.50; six months, $6.25; three months, $3.15.
Sunday only, one year, $7.50; one month, $1.00.
Rates of subscription in postal zones 3 and 4 [measured from Chicago], outside of Illinois, Indiana, Iowa, Michigan, and Wisconsin:
Daily, without Sunday, one year, $7.50; one month, $1.00.
Daily and Sunday, one year, $15.00; one month, $2.00.
Rates of subscription in zones 5, 6, 7, and 8 [measured from Chicago], Canada, and Mexico:
Daily, without Sunday, per year, $12.00; one month, $1.50.
Sunday only one year, $7.50; one month, $1.00.
Daily and Sunday, one year, $19.50; one month, $2.50.
Foreign: Daily Tribune only, $25.00 per year; with Sunday, $42.00 per year.
Give postoffice address in full, including county and state. Remit in express money order draft, or in registered letter at our risk to The Tribune company, publishers, Tribune Square, Chicago.
We cannot be responsible for currency sent thru the mail.
Persons wishing to take The Tribune by carrier may order it by postal card or telephone Superior 0100. When delivery is irregular make complaint.
All unsolicited manuscripts, articles, letters, and pictures sent to The Tribune are sent at the owner's risk, and The Tribune company expressly repudiates any liability or responsibility for their safe custody or return.

MEMBER OF THE ASSOCIATED PRESS
The Associated Press is exclusively entitled to the use for publication of all news dispatches credited to it or not otherwise credited to this paper, and also to the local news published herein.

SMILIN' JACK—WATTS COOKIN'?

Chicago Daily Tribune
THE WORLD'S GREATEST NEWSPAPER
FRIDAY, FEBRUARY 13, 1942.

Navy Tells Results of Jan. 31 Raids on Japanese Bases—British Strike Back at Japanese in Singapore

Bonita Granville, film actress, in Tribune color studio after being guest on W-G-N's Elson-Anson hour yesterday.
[TRIBUNE Photo.] (Story on page 8.)

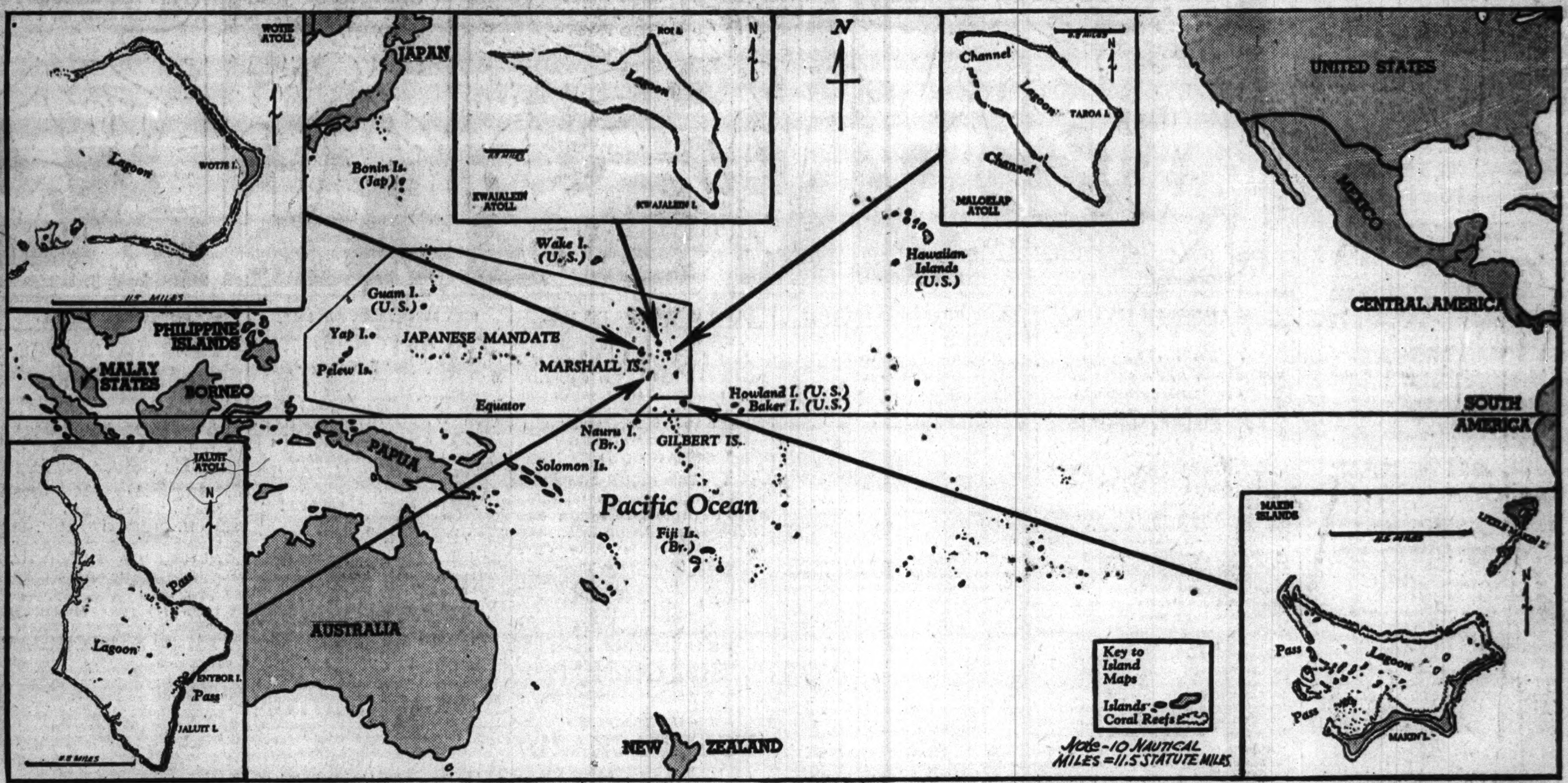

The Japanese bases raided by American naval units Jan. 31, with inset maps showing in large scale the islands mentioned in navy report of heavy damage inflicted on the enemy in the raids. Five enemy warships and 11 auxiliaries, as well as numerous shore installations were destroyed, the official announcement from Washington, D. C., said.
(Story on page 1.)

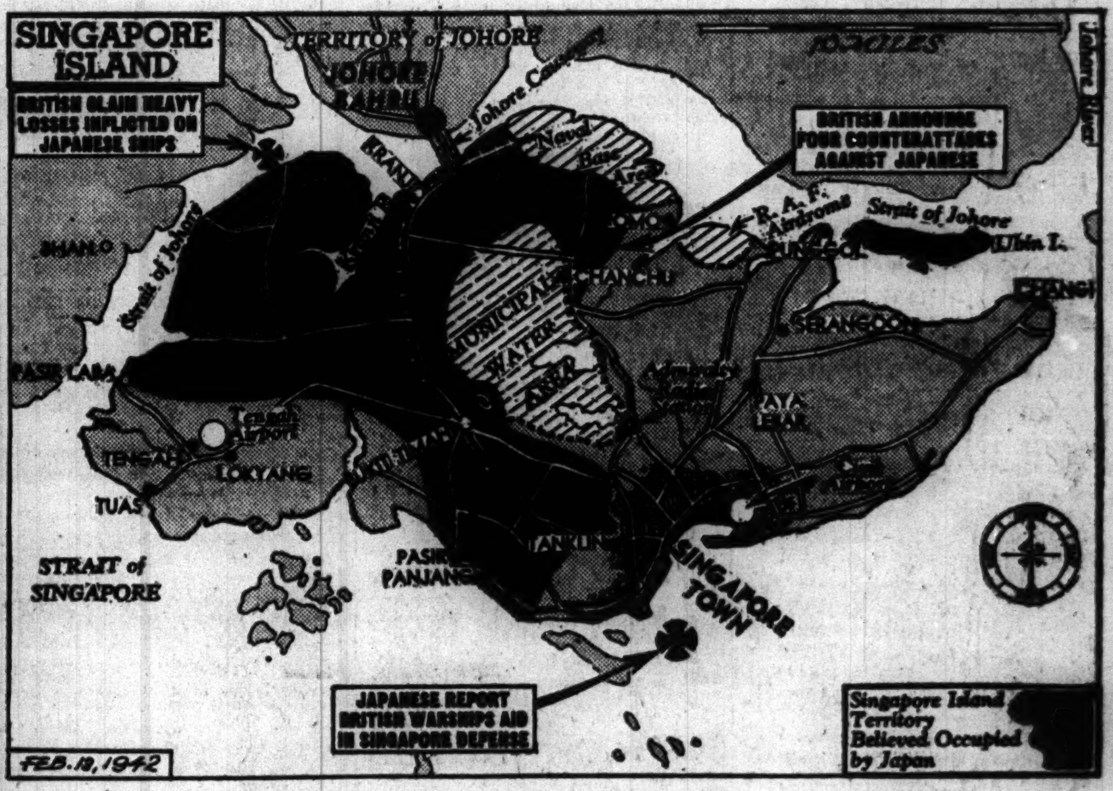

The situation on Singapore Island, as reported in dispatches yesterday, is told in captions on the map of Britain's Asian fortress.
(Story on page 1.)

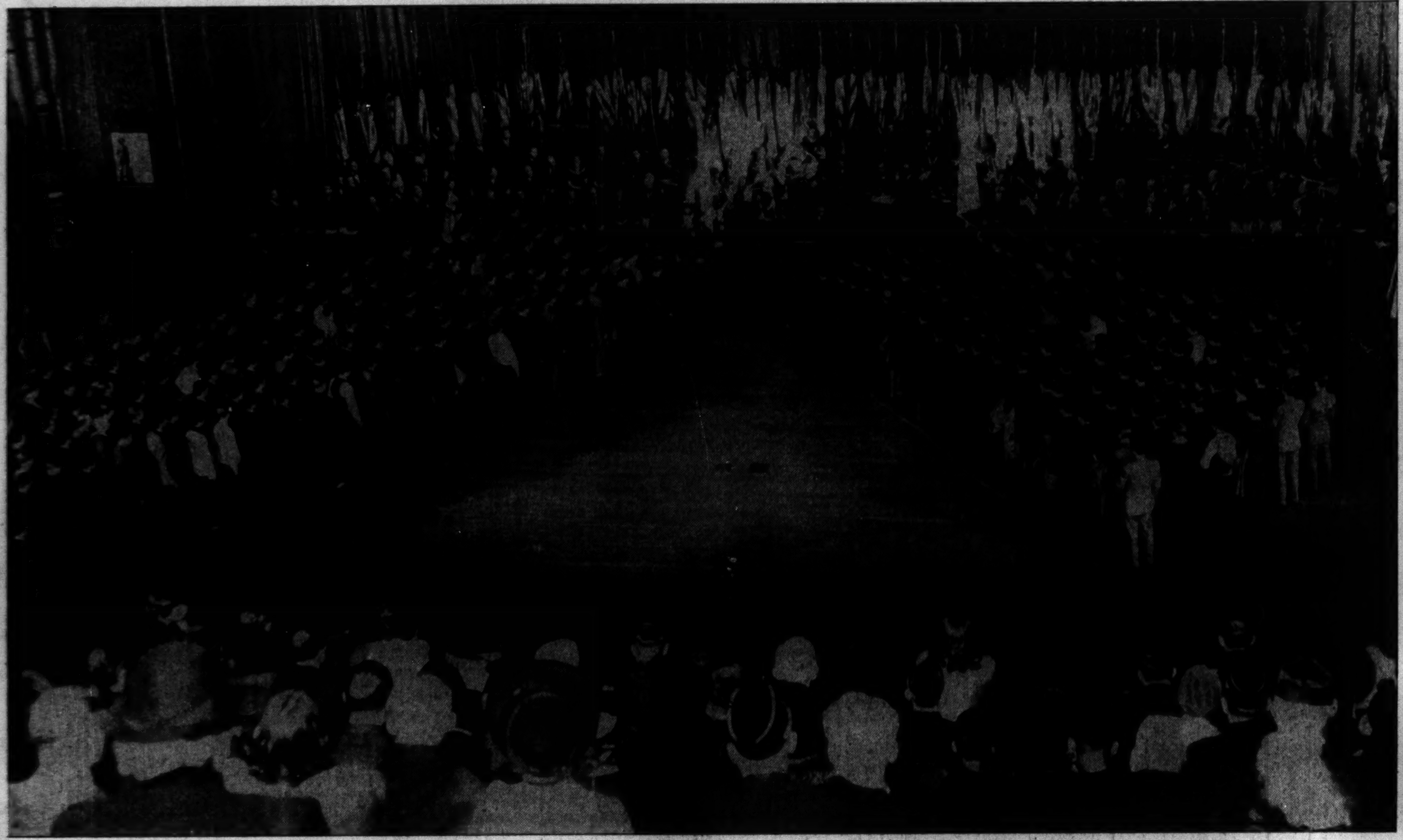

[TRIBUNE Photo.]

Scene in the Medinah Temple last night when 300 men were sworn into the navy by Lieut. David N. Goldenson. The induction was a part of the Lincoln Day rally, at which many officials spoke in behalf of the defense effort. The parents of the 300 recruits were guests. (Story on page 8.)

G. A. R. veterans at Hotel Sherman after Lincoln Day luncheon. Left to right, seated: William Finley, 96; A. E. Gage, 97; Theodore Witte, 95. Standing: James Harvey, 96; M. H. Myers, 100; James Crugom, 90; Thomas Ambrose, 93; J. H. Lewis, 101; W. P. Lockwood, 94. (Story on page 8.)

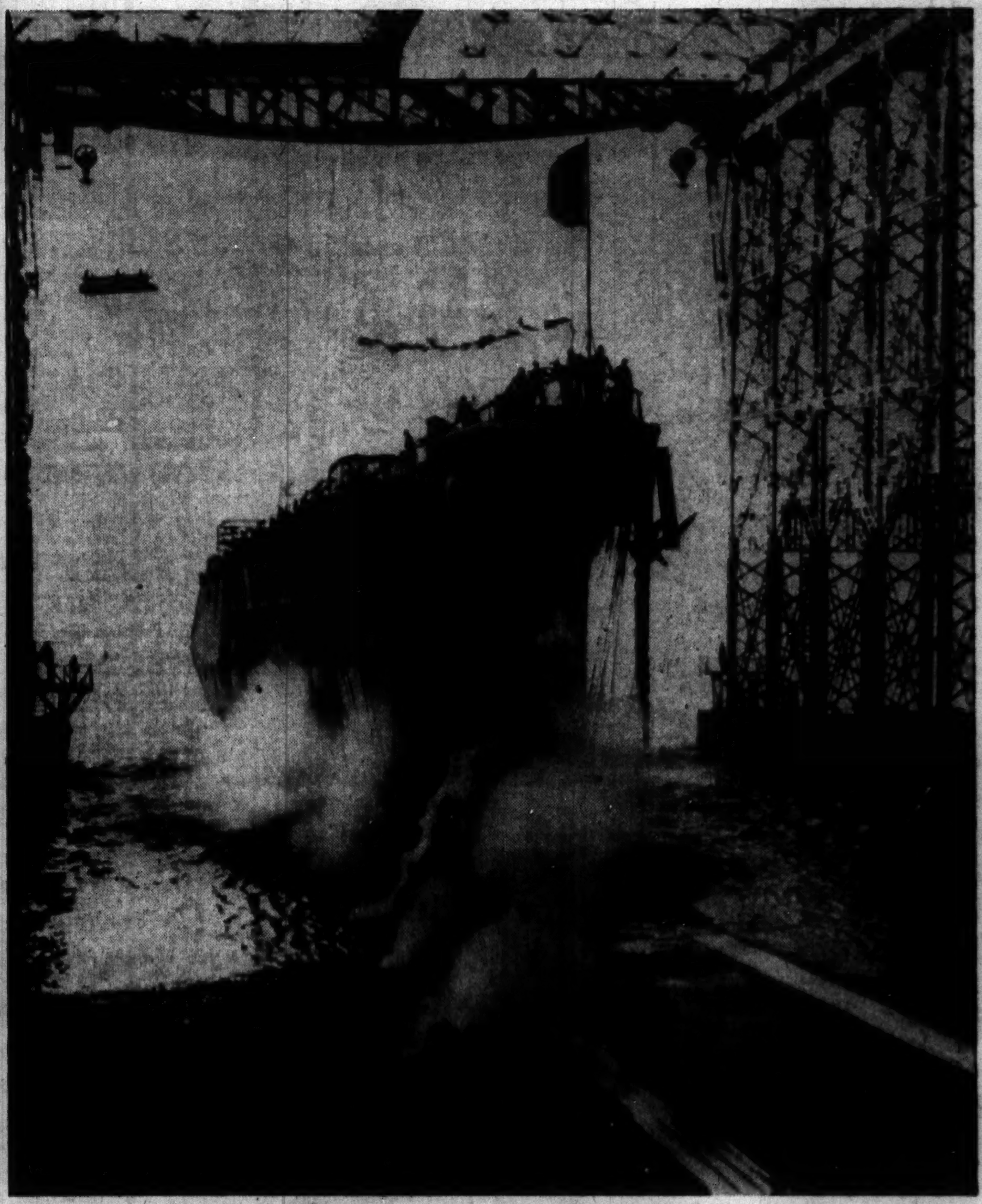

Cruiser Montpelier splashing into Delaware river at Camden, N. J., launching yesterday. The 10,000 ton fighter slid down the ways months ahead of schedule.
[Associated Press Wirephoto.] (Story on page 9.)